Southern California Interests. Editorials—News—Business—Society—The Drama

The Times
LOS ANGELES

Vol. XLVI. THURSDAY MORNING, MAY 19, 1927.—PART II. 22 PAGES. POPULATION [By the Federal Census—(1920)—576,673 By the City Directory—(1927)—1,342,480

PLAN FIXED FOR MAMMOTH DAM

County to Ask for Bids on San Gabriel Project

Long Controversy Ended by Supervisors' Actions

Structure to be Almost as High as New City Hall

The Board of Supervisors changed the plans for the great San Gabriel flood-control dam yesterday, ordered publication of advertising for bids on the job under the new specifications and cut short the controversy that has raged about the project ever since it was first broached.

The dam, as provided in the resolution changing the plans, will rise 426 feet above the stream bed, and will impound a maximum of 180,000 acre feet of water. The original plan upon the strength of which it was voted in the flood-control district called for a dam 425 feet high and of impounding capacity of 345,000 acre feet.

The Supervisors made the changes in plan upon the strength of a report by Charles D. Marks, F. H. Fowler and Charles E. Faul, engineers employed to make a special survey and to obtain, upon the recommendation of a committee organized by the Chamber of Commerce at the request of the board. These engineers found that a dam as originally planned would cost $31,000,000 instead of the $25,500,000 provided for by the bond issue. They found also that a reservoir of an impounding capacity of 180,000 acre feet would be sufficient to handle the run-off of the river, and that a 385-foot dam, impounding such a reservoir, could be built for $20,000,000.

CHANGED BY SOLID VOTE

The board, by unanimous vote, not only adopted a resolution declaring it to have been determined, as a matter of fact, that additional engineering information received warranted such a change in condition as to warrant alteration of the plans in the best interest of the district. The political code provides that the board may alter plans after they have passed upon them, only if it determines, by four-fifths vote, that "changed conditions" warrant such alterations. The resolution was drafted by Flood-attorney Orrel Roy Dowds.

Prior to the adoption of the resolution Supervisor Graves, in direct charge of flood-control work, gave some comparative figures showing the magnitude of the project. The dam will tower 426 feet, reaching a height equal to that of the new City Hall. It will contain nearly five times as much concrete as the great dam in Egypt. It will lack only four feet of being as high as the tallest of the Pyramids.

THREE YEARS TO BUILD

How many concrete can be poured per week, how many cubic yards of earth and rock will have to be removed, involving as it does excavation as a canal ten feet in depth of twenty feet bottom and one mile long. The successful bidder for the contract will have three years allowed to finishing $1,500,000 project before he will have to be ready to be able to turn over the keys of the dam to the county. It is estimated that the pouring of the concrete will require three years. A $2,000,000 highway will have to be set up by the contractor, camp to house his men must be built.

The dam will be a quarter of a mile long at the crest and a city and a half thick at the base. It will contain more than 3,500,000 cubic yards of concrete.

The lake and reservoir will protect the Los Angeles River Valley, from a flood such as occurred in 1914, so many that has been known. When it is completed Los Angeles county will have one of the finest flood-control dams. The Pacific Electric will be the highest arch dam in the United States type.

BERLIN DIPLOMAT TO BE CITY GUEST

[P. & A. photo]
Baron Ato Von Maltzan

CARAVAN TO MEET ENVOY ON ARRIVAL

Ambassador von Maltzan from Germany to Become Guest in City Tomorrow

Baron Ato Von Maltzan, German Ambassador, will arrive in Los Angeles by motor from Santa Barbara tomorrow and be greeted near Cahuenga Pass by an automobile caravan of prominent German-Americans of Southern California, according to an announcement of Seigfrid C. Hagen, German Consul here.

Immediately following his arrival the diplomat will be tendered an official welcome to the city at a luncheon given by the Chamber of Commerce at the Alexandria, starting at 12:30 o'clock. Mayor Cryer, President McGarry of the Chamber of Commerce and leading business men will attend.

In the afternoon Ambassador Von Maltzan will make a tour of the motion-picture studios in Hollywood. At Universal City he will be the guest of Carl Laemmle and witness a picture showing the arrival of the German warship Hamburg in Los Angeles Harbor last year. A dinner honoring the Ambassador will be given by Emil Jannings, German character actor, Friday evening. Eric Von Stroheim, director, and a number of screen writers and actors, are expected to attend the affair.

On Saturday morning the diplomat will be taken for a tour of the city and the beaches, returning to the Hotel Virginia at Long Beach for luncheon. From 3 to 5 o'clock in the afternoon he will be a guest at a garden party given by Carl Laemmle at his home.

More than 1000 invitations have been issued to German-Americans of Southern California to attend a banquet given in the Ambassador's honor Saturday night at the Biltmore. Speakers will be Prof. Von Klein-Smid, Max Hoehn, Mr. Hagen and Ambassador Von Maltzan.

On Sunday morning the singers of the Turnverein Germania will serenade the Ambassador from in front of the Biltmore. He will leave in the afternoon for a tour of the Grand Canyon.

WIDOWS' LEAGUE TO MEET

Los Angeles Branch Council, No. 10, Widows' Protective League, will celebrate the second anniversary of its founding tomorrow with a dinner at the Rosslyn. After the dinner the council will go to 246 South Hill street for its monthly social evening.

STREET FUND ASKED

Mayor Cryer and the Finance Committee of the City Council were asked to consider yesterday a request from the City Attorney that $100,000 be transferred to the opening and widening revolving fund "in order that the program of street widening may go forward."

SIX-CENT FARES OPPOSED

Expert Admits Yellow Lines Need More Income; Urges Economies and Transfer Charge

Admitting that the Los Angeles Railway Corporation is entitled to an increase in the gross yearly income to meet operating needs, Dr. Wilcox, admitted "expert" employed by the city, speaking from the witness stand in the rate hearing yesterday before State Railroad Commissioner Edwin O. Edwards, opposed 6-cent fares for the local yellow lines.

Dr. Wilcox asserted that 6-cent tickets for 50 cents might provide enough additional revenue to meet the Los Angeles Railway's needs, and at the same time offset any decrease in the collection of fares from passengers who would take advantage of the universal transfer system.

After a hot argument between Dr. Wilcox and Richard Saches, consulting engineer for the railway, the hearing was continued until the 28th inst. At that time Dr. Wilcox will be cross-examined and consideration will be given to the application for 6-cent fares pending a decision on the petition for a 7-cent basic rate. No action will be taken on the emergency rate before that date, it was announced. It will also be decided then when the hearing on the proposed 2-cent increase will be conducted.

The clash between Saches and Dr. Wilcox was precipitated when Wilcox took the stand and submitted valuation estimates of the corporation's property sharply in

(Continued on Page 8, Column 4)

ELECTRIC RATES TO BE CUT JULY 1

Edison Company Plans One Year's Experiment

Reduction of 14 Per Cent to Affect 365,000 Users

Stimulated Sales Hoped for; Commission Approves

Acting on its belief that a lowering of the maximum lighting rate to users of electric service would stimulate sales for household purposes and thus reduce service costs, the Southern California Edison Company, after consultation with the Railroad Commission of California in an informal conference, and with its approval, has decided to make an experiment along this line.

B. H. Ballard, executive vice-president and general manager of the Edison company, following a discussion with the engineering staff, announced the plan will be put into effect July 1, next.

WILL BE TRIED FOR YEAR

At present the maximum rate for lighting and general household use on the lines of the Edison company in Southern California is 6½ cents per kilowatt hour. Under the experimental plan this will be reduced to 5 6-10 cents, a reduction of 14 per cent. In the San Joaquin Valley territory the present 7-cent rate will be reduced to 6 cents. These reductions will apply to all the company's 365,000 domestic, agricultural and industrial consumers. It is proposed to try the plan for one year, after which a careful check will be made to see whether estimates made by the Railroad Commission have proven correct.

"Consumption often increases when prices are reduced, and we hope this will prove true in this case," said Ezra W. Decoto, president of the Railroad Commission, following the conference. "Much of the cost of supplying electricity to residences consists of the fixed charges on connection investment and the expenses of meter reading, book-keeping and collecting. These charges are just the same in the case of a house using ten kilowatt hours during the month as in one taking forty or more kilowatt hours. If you can encourage the small household to use more electricity by reducing the price, the additional expense to the company should be negligible and the housewife will benefit by the substitution of more electricity for her own muscular energy."

RATES SAME ALL OVER

"We welcome the opportunity to make their experiment," said Mr. Ballard. "The lower rates will affect 365,000 consumers, reaching every corner of our territory, as our lighting rates are uniform, with exactly the same charges for the farmer in the agricultural centers as are applied in the cities and industrial sections.

"A few years ago electricity was used in residences only at night, but the increased use of washing machines, ironers, vacuum cleaners, refrigerators and small appliances had the effect of spreading out the demand, making reductions in lighting rates possible from time to time. Eastern visitors consider our present rates unusually low, but we are glad to give domestic consumers the opportunity to make them still lower. Whether or not this experimental rate becomes permanently effective depends entirely on how it is accepted by the public. If our customers take full advantage of it there is no apparent reason why it should not continue."

CHANGES IN PORT UNION COMMITTEE

Gaffey Succeeds Kerr; Allen Elected Chairman; Joint Meeting Planned

John T. Gaffey, harbor district pioneer, was yesterday appointed by Mayor Cryer as a member of the Los Angeles Port Unification Committee and attended the first meeting of the committee at noon at the Chamber of Commerce. Mr. Gaffey takes the place of James A. H. Kerr, chairman of the chamber's harbor committee, who, with President McGarry of the chamber, resigned from the office on account of the necessity of attending conventions in the East.

Harbor Commissioner Allen was elected chairman yesterday and was instructed to communicate at once with the Long Beach Port Unification Committee to arrange for a joint meeting. Chairman Allen said he hoped he can arrange with City Manager Henderson of Long Beach for the first joint meeting next Saturday morning in Long Beach.

Shannon Crandall, who had been appointed by the Mayor in place of President McGarry of the chamber, attended yesterday's meeting, as did also President Workman of the City Council, and Harbor Commissioners Souden and Meline, and President McGarry of the chamber attended in place of Henry J. Bauer, the seventh member of the Los Angeles committee, who was unable to be present.

The members agreed that the port unification conferences should be started at once. Both Long Beach and Los Angeles have, by popular vote, approved of unification of the two ports, insisted upon by the Federal government.

SCHOOL TO GIVE "FIREFLY"

The musical comedy, "The Firefly," will be given tomorrow and Saturday evening at Roosevelt High School. In the cast are Ida Goldberg, Sol Popilsky, Elmer Bramel, Comse Barcelo, Joe Pasell, Mabel Gruger, Gerda Rothland, Rose Akerstein, Ida Smith, Dan Considene, Abe Dinovitz, Florence Pynoda, James Pico and Anna Casale. The school glee clubs will be the chorus. The senior orchestra will play.

Lure of Southland Brings Visiting Host

Many Arrive from All Over Nation

Above is shown a portion of those persons arriving over the Santa Fe yesterday. Below is a scene at the Southern Pacific train terminal.

HUNDREDS AT FUNERAL OF MILBANK

Friends Pay Tribute to Angeleno Stricken While on Trip Abroad

Last rites for Nichols Milbank, who occupied a prominent place in Los Angeles business circles for many years, were conducted yesterday morning in St. John's Episcopal Church. Hundreds of friends were present, among them many distinguished residents of the city, to pay a final tribute to their former associate.

Floral pieces were banked about the coffin and overflowed upon the chancel steps, their number giving evidence of the regard in which Mr. Milbank was held. Several trucks were necessary to transport the flowers to the San Gabriel Cemetery.

Mr. Milbank was stricken with apoplexy in Paris on April 30, last. He had been a member of St. John's Church and its treasurer, and the honorary pallbearers were drawn from members of the vestry and from the Society of Colonial Wars and the Society of Sons of the Revolution, in both of which organizations he had always taken an important part.

Dr. George Davidson read the funeral service at the church and interment was in the Milbank family plot at San Gabriel Cemetery.

The family resides at 671 Wilshire Place, and besides the widow there are three children, Mary, Morris and Nichols Milbank, Jr., and two sisters, Miss Caroline Milbank and Mrs. William Hall of Greenfield Hill, Ct. The deceased was 60 years of age.

TOURIST RUSH UNDER WAY

Trains Bring in More Than 1500 as Summer Rates from East Go in Effect

The tourist season opened with a rush yesterday when, according to carefully compiled estimates, more than 1500 summer visitors arrived in Los Angeles. Most of them came from Iowa, Illinois, Missouri and other States in the Middle West, with a generous sprinkling of others from as far away as Maine. Many of them indicated they intend to make their permanent homes here. Many others are coming they said, as soon as they can dispose of their holdings.

One of the first trains to arrive from the East, following the opening of the summer fare season last Sunday, was the Californian of the Southern Pacific Railway. It arrived at 7:45 a.m. with more than 100 tourists from Kansas City and neighboring towns. The Golden State Limited two hours later brought another 100 and later trains increased the number to approximately 800. A check-up taken on The Apache, before it left Chicago Sunday night, revealed that more than a score of passengers from Illinois were coming to California with the intention of becoming permanent residents. In almost every instance relatives are expected to follow.

The California Limited, first train on the Santa Fe to arrive since the reduced fare season opened, brought several hundred, as did others during the day. Total arrivals for the day, officials of the road said, would exceed 600.

The Union Pacific added many more to the day's total.

The first day's arrivals are considered remarkable in view of the fact that the summer rates became effective Sunday which is an unusually light day for travel, according to railroad officials.

The reduced fares, which are approximately two-thirds the regular round-trip rate, will be in effect in the East until September 30, with a return limit extending to October 31.

AIR PILOT FINED FOR SMASH-UP

Aviator Duly Convicted of Recklessness in First Case of Kind Here

The first conviction in California courts, perhaps courts anywhere, on a charge of reckless driving of an airplane, was recorded yesterday before Municipal Judge Richardson when Earl Carlisle, a commercial aviator, pleaded guilty.

He was fined $100, but the fine was suspended on condition he pay for a lamp post he smashed at Leona Boulevard and Mildred avenue, Venice, on February 18, last.

Carlisle told the court he had sold his plane and landing field and was trying to deliver the plane to the purchasers at the time of the smash. His field being too muddy to start from, he put the plane in the street and had started to take off when an automobile appeared. He had to swerve to avoid it, he said.

"KING OF KINGS" IMPRESSES

Spectators Hushed Before Magnificence of Christ Life Story at Chinese Theater

BY EDWIN SCHALLERT

The greatest premiere in motion-picture history served to introduce "The King of Kings" to the public here last evening. Cecil B. De Mille's climaxing production of his career, interpretation of the life of the Christ, shown in conjunction with the opening of Grauman's new Chinese Theater, proved an event of such resplendence as to assume a national and perhaps international importance.

There is nothing in the annals of the films to parallel the amazing qualities of this first presentation. De Mille's picture is totally remarkable and without precedent, while the new Grauman theater is a revelation of beauty unequalled.

STRANGE CONJOINING

It is a strange conjoining, of course, the story of the Christ, and a social happening that in its dazzle rivals any other that might be imagined. It is a strange thing even to visualize "The King of Kings" having its premiere in the curiously remote atmosphere of a Chinese theater.

However, that strangely enough seems to be the way that destiny, and particularly film destiny, shapes itself nowadays—based on just such strange incongruities. And still more strangely, this circumstance viewed in perspective of said incongruities presents little of the obtrusively irreverent.

An audience that came ot the Chinese Theater to enjoy, met the mood of the showing of "The King of Kings" and ere the film had wended its way the feeling of the beholder was transmuted by a visioning of a theme and an interpretation of a deeply spiritual significance that was apparently conceived with the utmost sincerity and earnestness.

To say that "The King of Kings" is a moving interpretation of the life of the Christ would perhaps be to raise many insistent questions. Sufficient for the moment is it to chronicle that this production is deeply impressive—that it is magnificent in spectacular embellish-

(Continued on Page 9, Column 3)

FILMS LURE MISS CARLSON

Coast Oratorical Contest Winner to Visit Studios Today and Take Screen Test

Has the Hollywood bug bitten Miss Dorothy Carlson, winner of The Times Grand Finals in the Fourth National Oratorical Contest on the Constitution? Miss Carlson says most emphatically no but the answer will be easier to make after her visit to several of the studios today, during which it is more than likely that she will take a screen test. Miss Carlson and her mother, Mrs. W. O. Carlson of Salt Lake City, although frequent visitors to Los Angeles, never have visited a motion-picture studio and each is expecting a delightful experience on their initial trip today.

Miss Carlson voices dramatic aspirations but—today at least—is of the opinion she would prefer the spoken to the silent drama. She admits, however, the possibility of undergoing a change of mind in this regard following a visit behind the scenes and adds that she will be perfectly frank in a statement following a witnessing of the whys and hows of that most marvelous business.

WILL RETURN HOME

Following this visit Mrs. and Miss Carlson will leave Southern California tomorrow evening for Salt Lake City, tarrying in the home town a few days in preparation for the continuation of the trip to Washington, in which they will be joined by Mr. Carlson, who was unable to journey to Los Angeles and witness his daughter's local victory, owing to press of business. He has advised his wife and daughter that he has now made plans to accompany them to the National Finals in which he hopes to see his daughter win still further honors.

National Finals in this contest is easily the outstanding forensic event of the Capital where the contest is conducted annually. For the contest this year, which will take place on the 27th inst., Herbert C. Hoover has consented to deliver the principal address of the evening—aside, of course, from the seven zone representatives who will vie for the honor of National High School Oratorical Champion. John Hays Hammond will preside at the gathering and present the several orators while Frank B. Noyes, Washington publisher, will present the

(Continued on Page 5, Column 3)

AUDITORS LIST STOCK EXCESS

Julian Overissuance Set at 3,665,015 Shares

Lewis Turns Over Holdings in Eastern Oil

Restitution Plans Center in Attack on Poolers

Official estimate of outstanding Julian Petroleum Corporation stock, which recently was barred from the market in a financial tangle, yesterday was placed at 3,600,015 shares of preferred and 1,265,000 shares of common in reports made by auditors to Joseph Scott and H. L. Carnahan, Federal receivers of the corporation.

The corporation was legally authorized to issue 600,000 shares each of preferred and common, leaving the overissue standing at 3,000,015 shares of the former and 665,000 of the latter. The preferred stock had a valuation of $50 per share and the common stock had a par value of $10 per share, or $6,665,000. The corporation was originally capitalized between $30,000,000 and $35,000,000.

TURNS OVER ASSETS

With the extent of the asserted overissue determined, S. C. Lewis, resigned president of the Julian Petroleum Corporation, surrendered 600,000 shares of California-Eastern Oil Company stock to the receivers for the protection of the stockholders. The 600,000 shares have a par value of $10 each.

The receivers announced yesterday they would have their first conferences with Lewis today, and while they said plans for solution of the financial problem were progressing rapidly, it was learned from other reliable sources that restitution plans included an attack against stock traders who profited largely in "pools" which are said to have reached between $40,000,000.

Lewis, late last night, after a prolonged conference with Haskins and Sells, auditors, confirmed the receivers' estimate on the asserted overissue at 3,000,000 shares of preferred Julian stock. One million of these shares, he said, are eligible for and will be cancelled as spurious issue.

Of the remaining 2,000,000 shares, Lewis declared, 1,280,000 have been sold for $6.50 each, while the remaining 750,000 shares have been marketed for $10 each, thus selling $100,000,000 worth of the securities for $15,000,000. Of the latter figure, the former president of the corporation said, $9,500,000 will be deducted for brokers' bonuses, leaving $5,500,000 which will accrue to the benefit of the stockholders and be placed in the hands of the receivers.

Lewis also stated that A. C. Wagy & Co., Inc., owed the Julian Petroleum Corporation 200,000 shares of stock or their equivalent in cash, which also becomes assets to the benefit of the stock subscribers.

The restitution attack against the "poolers" will demand a return to the assets of the corporation all bonuses and exorbitant interest, above 7 per cent, which practice, it was said, caused the financial entanglement.

POOL USED FOR FUNDS

The "pool" plan was understood to have been worked when the corporation was in need of funds. Scores of traders and others contributed to the "pools," creating a loan for the corporation, and in turn demanded bonuses and other rewards in excess of 7 per cent interest until the stock of the corporation was assertedly far overissued in order to meet the demands of the "poolers."

It is from this source, it was learned, that the receivers hope to recoup largely the losses suffered in the stock manipulation. Furthermore, it was understood that receivers have been besieged with many offers in the past twenty-four hours with offers of fund returns from participants in the "pools."

Among the group of "pool" operators are understood to be a number of San Francisco stock traders, who are said to have taken advantage of the corporation's pressing need for money and cast funds into the "pool," thereby realizing huge returns on their "loans."

Officials investigating the stock and financial tangle were of the opinion that investors holding bona fide shares would be given first preference in the scheme of recuperation and the next would be those investors who unwittingly bought and traded in asserted spurious stock. The third group is composed of those, the of-

(Continued on Page 21, Column 6)

The Lancer

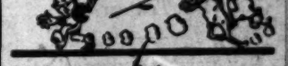

by Harry Carr

BRITISH newspapers are puzzled as to what Briand meant by proposing that France and the United States get together and outlaw war—agreeing never to fight each other.

If all other theories fail, they might consider whether he could not have meant what he said.

THE AMATEUR "RED"

The real pity of the case of Charlotte Anita Whitney lies in this: That it was so unnecessary.

A woman of wealth, education, attainments and family, why on earth did she want to get mixed up in the silly blather of radicalism? And now she faces one to fourteen years in prison.

Everyone tried to dissuade her; but she created a situation that left the police and the courts no alternative. About the most fatal habit in this cruel world is the habit of creating situations.

WELL ENOUGH ALONE

The modern industrial system is not perfect; that's a fact. But under it working men—and everybody else—have been happier, better fed and possessing more luxuries than any other system the world has ever known.

The plan of these hooligans with whom Miss Whitney consorted was to sink the ship because they didn't entirely like the way the propeller sounded.

SHOCKED HIM

An old Sioux chief is visiting in Los Angeles; and some one took him down to the beach.

After an astonished survey of the scenes, he remarked: "White man said that Indian no good because not wear enough clothes. Huh!"

DOUGHBOYS

The outburst of war articles in the popular magazines is significant.

In the late eighties and nineties there was a similar outburst of war articles in the magazines. In that case they were nearly all written by famous generals.

The stories of today relate mostly to the humble doughboy.

This may be due in part to the fact that democracy now prevails; but more, no doubt, to the fact that it was essentially a doughboys' war.

Never was there a war in which the brains of generals figured so little.

TAKE YOUR CHOICE

The marked difference in the stories told at various times by the delectable Miss Dorothy Mackaye strongly suggest a lady of color I once heard giving testimony in a murder trial.

They asked how it was she said thus and such now; but something else at another time.

"Well," she said, tartly, "all my stories are right in front of you; believe whichever one you darn please."

ELECTRICAL MEN ELECT OFFICERS

Los Angeles Section, American Institute of Electrical Engineers, has chosen the following officers for the ensuing year: Chairman, L. C. Williams, Pacific Electric Manufacturing Company; secretary, H. L. Caldwell, City Bureau of Power and Light; assistant secretary, N. B. Hinson, Southern California Edison Company; executive committee, Prof. P. S. Biegler of University of Southern California, W. P. Grimes, Westinghouse Electric and Manufacturing Company; H. W. Hitchcock, Southern California Telephone Company, and J. G. Reilow, Los Angeles Gas and Electric Corporation. They will take office for one year from August 1.

AUNT HET

BY ROBERT QUILLEN

"Amy could sing just as good if she'd be natural. She just opens her mouth that way to show off."

(Copyright, 1927, Publishers Syndicate)

Kelly Takes Witness Stand to Describe Fist Fight With Raymond

SELF-DEFENSE EXCUSE GIVEN

Actress's Husband Accused of Pushing Attack

Own Valet's Testimony on Love Affair Denied

Jury Expected to Receive Case Tomorrow

Ray Raymond, musical comedy man, yesterday was pictured as the aggressor in his fist fight with Paul Kelly, beau brummel Hollywood film actor, when Kelly took the witness stand in Superior Judge Burnell's court to plead for his own liberty on a charge of murder for Raymond's death in a fist fight over the affections of Dorothy Mackaye, widow of the asserted victim.

Modest in appearance and in a rather boyish voice, Kelly, who is 27 years of age, told his side of the story of his encounter with Raymond which, the State contends, proved fatal to the actor and was provoked by the defendant's affections for Miss Mackaye.

Kelly averred he went to Raymond's home at the latter's invitation and that the musical comedy man with whom, he said, he had been friends for ten or more years, called him fighting names and made insinuating remarks about Miss Mackaye which caused him to strike Raymond.

ADMITS LOVE

At no time, he testified, did he encourage Raymond to fight. He said he merely defended himself against Raymond's onslaughts.

Kelly, however, admitted his love for Miss Mackaye. He denied the testimony of his former Japanese houseboy, "Jungles" Teno Yobu, that Miss Mackaye had spent the night with him at his apartment and that the houseboy had served them breakfast in bed.

The defendant took the stand at 3:15 p.m. yesterday after Chief Defense Attorney W. I. Gilbert had completed a medical defense put on to show Raymond died from natural causes and not from any blows struck by Kelly.

With the calling of Kelly it was predicted the case will be in the hands of the jury by tomorrow evening or Monday afternoon. Kelly was still on the stand when court adjourned last evening and will resume his narrative when the trial is resumed this afternoon at 2 p.m.

SHORT REBUTTAL

Dep. Dist.-Attys. Murray and Kemp, who are prosecuting, indicated their rebuttal testimony will be short when Mr. Gilbert announced Kelly would be the last defense witness.

Miss Doris Kelly, sister of the defendant, broke down when Kelly opened his story and left the courtroom with a friend. She returned later on, however, and listened attentively as he answered questions propounded by Mr. Gilbert.

Kelly detailed the length of his acquaintance with Raymond and Miss Mackaye which, he said, had its inception ten years ago in New York and which, he asserted, developed into his love for Miss Mackaye shortly before last Christmas.

The defendant admitted his love for the actress indirectly. He was present at the Raymond home with four or five other guests, he said, when Raymond came in excited and nervous and under the influence of liquor. He was in the kitchen chopping ice. Miss Mackaye was holding some glasses for him.

Raymond ordered him out of the house. He refused to give a reason, the witness said.

ANSWERS QUERY

"I told Raymond I would tell him the reason," the witness said. "I told Raymond he thought I was in love with his wife. He said: 'Yes.' I said: 'You're right.' I put on my coat and left the house and drove away."

On the Saturday night of the fight, he said, Miss Mackaye, her "girl friend," Helen Wilkinson, and Max Wagner, his room-mate, were present when he went to his bedroom and called Raymond on the telephone. The others did not hear his conversation, he said, because the phone was far removed from the living-room where they were sitting.

The witness said he told Raymond he had heard he was making remarks about him and that he wanted his telephone number.

"Raymond told me he wished I was over there," Kelly said. "I told him not to worry; that I would be over right away." He said he left his home and went immediately to Raymond's, being met at the door by Charlotte Ethel Lee, negress, who was the Raymond's housekeeper. He said he didn't want to go in but that Raymond insisted.

The first remark Raymond made, he said, as they sat on a divan to talk it over was: "Where's my wife? You ought to know, she'r been living with you."

With that, Kelly said, he struck Raymond across the mouth with the back of his hand, telling Raymond he should be ashamed of himself for talking that way about his wife.

Kelly said Raymond started to call him fighting names and that he slapped him in the mouth again. He said Raymond pleaded he was tired because he had been on a train for twenty-four hours and had been drinking. Kelly said he told Raymond that was only his alibi.

"I told Raymond he used to be a great fellow in New York but that since he had come here he had changed; that he was a braggard and thought he knew everything," Kelly testified.

Because of Raymond's abusiveness, he said, he asked him to take Valerie, his 4½-year-old daughter, out of the room. Raymond told her to go into the kitchen, he said.

Kelly said the reason he called Raymond on the phone was because he had heard Raymond had said he "didn't care for me—he was a wild-cat and was going to get me."

HEAD HITS COUCH

The witness declared he only hit Raymond two blows as they sat on the divan. He got up and went to the kitchen, he said, for a cigarette. Miss Lee, he said, had begged him not to strike Raymond again and he said he told her he was sorry and that we would not. As he looked around, he said, he saw Raymond coming at him with clenched fists.

"He was practically on top of me," the witness stated. "I hit him and he stumbled backward, catching himself on a table. He sat down in a chair. I told him to get up and fight like a man. He got up and came back at me. I hit him again. He stumbled backward, fell down and hit his head on the couch."

He then got his hat, he testified, and went home. When he got there, he said, he discovered a bruise on the left side of his chin and another on his right cheek bone.

While they were in a clinch, he said, Miss Lee came between them and told him "this is enough" and for him to go as it was Raymond's home.

REFUTES VALET

"I took my hat and went home. I wasn't there more than ten minutes," he said.

When he got home Max Wagner, his room-mate was asleep, he said. Later on Miss Mackaye and Miss Wilkinson arrived. They left about 11:30 p.m. he said.

He denied he kicked Raymond or struck him while he was down on the couch.

After he had slapped Raymond in the mouth, he said, Raymond told him to come back in an hour or so and he would be "in condition to fight." Kelly said he told him he would but that he told Raymond he thought he would have friends there to aid him. Kelly said he told the actor he would also bring along a friend to "keep yours off me."

While Raymond was in San Francisco with his musical comedy company, Kelly said, he saw Miss Mackaye four or five times a week, but Miss Wilkinson always accompanied her. Sometimes, he said, they came to his home for breakfast.

"You heard the statement of your Japanese house boy concerning you and Miss Mackaye in bed and him serving breakfast to you?" Mr. Gilbert inquired.

"It's not true," Kelly answered.

He then told of Miss Mackaye's visits to his apartment on the two days preceding his fight with Raymond. He admitted he took several drinks on these occasions, but was not sure whether Miss Mackaye and Miss Wilkinson drank liquor.

The day following the fight, he said, was the last time he saw Miss Mackaye until the trial opened. On that day, he said, Miss Mackaye and Miss Wilkinson visited his apartment and remained only fifteen minutes.

MONEY ADVANCED

He was questioned concerning $800 he had "advanced" to Miss Mackaye.

"I advanced the money but didn't know for what reason," he asserted.

He said he gave it to Wagner on the day Raymond died to deliver to Miss Mackaye. The first he heard of Raymond's death was from Wagner, he said. He then described his arrest and the conditions under which he made his statement to Hollywood detectives in which he admitted his fight with Raymond and that he had gone to the latter's home in a "pugnacious mood."

Other witnesses testified Miss Mackaye used the $800 to pay Raymond's doctor and hospital bills and to bury him.

MEET IN NEW YORK

The reason he did not leave the house at that time, he said, was because Raymond started after him when he went into the kitchen.

Kelly said he was born in Brooklyn, N. Y. He began his career on the stage when he was 7 years of age. He said he had known Miss Mackaye about two years before she married Raymond.

"I met her around New York when we were just children looking for work," he said.

He said he weighed 178 pounds. He estimated Raymond's weight at between 135 and 140 pounds.

He said he met Miss Mackaye first in California when Raymond took him to his home. That was in October or November of 1926. Raymond was engaged in theatrical work at the time, he testified, and with his consent he took Miss Mackaye to the theater. Raymond seemed glad there was someone to entertain his wife while he was at work, he said.

After the theater, he asserted, he and Miss Mackaye would meet Raymond and take him home.

The first sign of trouble was when Raymond ordered him out of his home just before Christmas, he asserted.

STARS TESTIFY

The motion-picture actors, actresses, directors and authors who were called to the stand to testify concerning Kelly's reputation for peace and quiet included James Kirkwood, his wife, Lila Lee; Owen Davis, dramatist of New York; John J. Gain of New York, executive manager for Famous Players-Lasky; Lewis Milestone, director for United Artists, and Matt Moore, motion-picture actor.

First of these to be called to the stand was Mr. Kirkwood. He said he had known Kelly for seven or eight years; that they had been members of the Lambs' Club in New York.

"Do you know Mr. Kelly's general reputation as to whether he was a quiet, peaceful, law-abiding citizen?" Mr. Gilbert asked.

"Yes," the actor answered.

"Was it good or bad?"

"Good."

The witness admitted he did not know anything concerning Kelly's actions while he might be under the influence of intoxicating liquors. He said he had never seen him in such a condition.

While Miss Lila Lee was on the stand, Mr. Murray asked her whether she had ever heard of him entertaining a 17-year-old boy, who was a member of his company, at his home and of Kelly becoming angered at the boy because he bumped into him and of it taking two other guests to restrain him from attacking his young guest.

COUNSEL PROTESTS

She said she had not, but when Mr. Gilbert jumped to his feet and entered a vigorous objection he was sustained by the court and her answer was withdrawn from the record.

As Miss Lee walked from the witness stand she took Kelly's hand and shook it as if to wish him good luck.

Mr. Gain said he had known Kelly for eighteen months and declared his reputation as to peace and quiet was good as far as he knew.

"Did you know his character when he was under the influence of liquor?" the witness was asked. He replied he had never seen Kelly in such a condition. The other witnesses were asked similar questions by Mr. Gilbert and by Mr. Murray and gave the same answers to each.

FILM PLAYERS CALLED

With the completion of the testimony of Dr. Sullivan and McHugh, Mr. Gilbert called to the stand a number of prominent film actresses, actors and directors who testified as to Kelly's reputation as to peace and quiet in the community in which he resided. This line of testimony was followed by the calling of medical experts who expressed their opinion as to the cause of death of Raymond after Mr. Gilbert read to them a 1500-word hypothetical question outlining his physical condition as given by witnesses.

The two experts were Dr. Francis L. Anton and Dr. Gustav Boehme, Jr. The former, after hearing the hypothetical question propounded by Mr. Gilbert said, in his opinion, that Raymond's death was due to cerebral apoplexy adduced by lobar pneumonia and a continued alcoholic spree which aggravated the condition.

Mr. Murray objected to certain statements in the hypothetical question which were corrected to the satisfaction of all concerned after a detailed discussion of the testimony given by witnesses as to Raymond's condition before his death.

Asked what he thought was the cause of the cerebral hemorrhage, Dr. Anton said his opinion was weakness of blood vessels or injury. In his opinion, he said that if the hemorrhage was caused by a severe blow unconsciousness would have resulted almost immediately.

POSSIBLE CAUSE

"Could a blow from a fist cause a subdural hemorrhage?" he was asked.

"Yes, if it were a severe blow," was his answer.

Dr. Boehme, after hearing the hypothetical question, attributed the cause of death to cerebral apoplexy, secondary to pneumonia which was aggravated by alcoholism and a substrata of chronic nephritis.

"Would the fact that the deceased was administered a severe beating change your opinion?" Dr. Boehme was asked.

"I don't think so," was his reply.

He then engaged in a long discussion of his reasons for his answer to the question. He said a blow or series of blows might have caused the cerebral hemorrhage but that the clinical history of Raymond's illness excluded any possibility of that.

Dr. Sullivan was the first witness when the case was resumed yesterday morning. He was cross-examined by Mr. Murray.

"Was there any evidence of injury on Raymond?" he was asked.

"Yes," he said.

"Did you ever say there was not?"

"No, sir."

"Didn't you testify at the Coroner's inquest there was no evidence of injury to the head?"

"I said there was no evidence of a skull injury."

REASON FOR DEATH

Dr. Sullivan denied he had told County Autopsy Surgeon Wagner he found blood in Raymond's spinal fluid which would be indicative of a skull injury and that he agreed that his heart was in a normal condition. He said his laboratory tests indicated death was attributable to a nephritic condition.

"Didn't you attribute death to a nephritic coma before an autopsy was performed?" he was asked.

"Yes," was his answer.

He admitted he was willing, at that time to sign a death certificate giving that as the cause. After the autopsy he said his diagnosis of death was nephritic coma, hypostatic pneumonia, subdural hemorrhage and alcoholism.

During his questioning Mr. Murray sought to show that the laboratory report on the spinal fluid showed blood cells, but Dr. Sullivan asserted this was due to the fact that the needle penetrated several spinal muscles which drew blood.

Testimony of Miss Mackaye was assailed when one of the jurors asked Dr. Sullivan if there was any evidence that a certain medicine was used on a scalp injury which, she said, had been sustained by Raymond when he broke a glass over his head during one of his asserted drunken moments. Dr. Sullivan said he did not see any evidence that such a medicine was used.

CALLED INTO CASE

Dr. McHugh, who was called into consultation by Dr. Sullivan, asserted the first time he saw Raymond was two days after the fight and several hours before his death. At the time, he said, Raymond was semiconscious. He said he observed he had a black eye and bruises on his chest and shins. There was no indication of paralysis, he said.

"What was your diagnosis?" he was asked.

"Pneumonia was apparent," he said. "I attributed unconsciousness to brain swelling and was satisfied the man had nephritis and alcoholism as well."

Dr. McHugh's testimony clashed with that of Dr. Wagner, as did that of Dr. Sullivan, in that he said a subdural hemorrhage is caused not only by injury but by any number of diseases as well. The County Autopsy Surgeon stated it is infrequent a subdural hemorrhage is brought on by disease. Dr. Wagner attributed this as the main cause of Raymond's death.

"Could a subdural hemorrhage be caused from a fist blow?" he was asked.

"Such cases are known but in my experience I don't recall such an instance," he said.

He said it is possible for a subdural hemorrhage to occur during one's sleep from any one of the diseases he mentioned. On cross-examination he denied he had withheld any information from Dr. Wagner when the autopsy was conducted.

SHRINE LUNCHEON IN SMALLER QUARTERS

The luncheon of Al Malaikah Temple of the Shrine will be held this noon in the Biltmore supper room, instead of the ballroom, as usual. The smaller capacity of the quarters urges early attendance on the part of those wishing to witness the program that Noble Frank T. Price has prepared. On this are listed the Melody Four, 1000 pounds of masculine harmony; Mary Jane and Dolores, a novelty duo, whose personality is plus-four; Marjorie Day, Charleston and black bottom exponent and expert; Moore and Clark, "from the stone age;" a big Spanishtown revue, i.. a zippy series, and the Franklin brothers, with their frolics in midair. Ben Laletsky and his band will furnish the incidental music and play for the acts.

CHANGE REQUESTED IN WIDENING PLAN

Plans for the widening of Sixth street in such a manner as to prevent damage to the Western Improvement Company's six-story concrete warehouse on Sixth street were submitted by the company to the City Council yesterday. The plan, which would obviate the necessity of cutting fourteen feet from the warehouse and avoid damage estimated at $200,000, was referred to the City Engineer and the Street Opening and Widening Committee.

Paul Kelly Testifies

Cinema Folk Put End to Dull Hours at Trial

After a morning session so dull that nearly everyone had to struggle to keep awake (one spectator dropped her chin on her chest and had a good snooze,) the afternoon performance of the Kelly trial yesterday took a new lease on life and interest once more rose to a high pitch. Several motion-picture people were called to the stand as character witnesses and Kelly, himself, started his testimony at 3:15 in the afternoon.

James Kirkwood provided the first afternoon thrill. He was followed by Owen Davis, a playwright, short, round and jovial looking, who was only on the stand for a few moments. Then came Lila Lee, or Mrs. James Kirkwood. All of the women in the courtroom were busy gazing at her fuchsia-colored dress with polka dots about the size of a half-dollar, small black hat and black fox fur, while she cast her great brown eyes over the jury and the attorneys. Once during her testimony she smiled at Kelly and as she passed by him on the way out she put her hand on his shoulder and spoke to him.

Matt Moore also was called but there were no gasps when he climbed into the witness stand. They all testified to Kelly's good character and not one of them had ever so much as seen him sniff at a drink of intoxicating liquor.

Other inhabitants of the cinema world called were John G. Gain, executive manager of Famous Players-Lasky organization; Lewis Milestone, director for United Artists. Then, tucked over in a far corner, just looking on, was Thomas Meighan and elsewhere in the audience were Marguerite De la Motte, John Bowers and Bonnie Adair.

At 3:15, while a great hush spread over the assemblage, Paul Kelly went to the stand. At first there was a stir as everyone made an attempt to shift into the best observing position. Then came rapt attention and eager anticipation. Kelly was dressed in a dark blue suit and black tie. He showed some signs of nervousness as he took his place, although there was no tremor or trace of anxiety in his voice when he spoke. He has a low, rather pleasing voice and a decided New York accent, and he told his story in a straightforward way. As he told of his love for Dorothy Mackaye the courtroom was silent and the listeners all strained forward in order that they might catch his every inflection. Doris Kelly didn't take her eyes from his face during the entire time. He was still on the stand when court adjourned and will continue again this afternoon at 2 o'clock.

Someone in court had been using campho-phenique yesterday and the atmosphere fairly reeked with it. In view of the great masses of medical testimony, it was rather appropriate and helped to get the people into the spirit of the occasion.

Several of the doctors who testified yesterday had to be held down on occasion from rambling into long flights of oratory on the subject nearest their hearts. No doubt they considered the opportunity a golden one for displaying their intricate knowledge of medicine to a good audience. Judge Burnell, however, evidently felt that a direct "yes" or "no" was more in order when possible and so informed the doctors.

The situation was so medical all morning that the strain was affecting everyone, and a short recess had to be called to relieve the tension. If a subdural hemorrhage had been mentioned just once more the chances are it would have caused a stampede.

ANGELES MESA DRIVE RESIDENTS TO MEET

A mass meeting of citizens residing or owning property within one block of Angeles Mesa Drive, between West Adams and the southern city limits of Los Angeles, will be held tonight in the Leimert Park administration building at Eighth and West Vernon avenues. The meeting is to crystallize sentiment along Angeles Mesa Drive for the widening and paving of this artery, which is now becoming increasingly important, due to the intensive development of the southwest. Councilman Moore and a representative from the city engineering department will appear at the meeting to explain the necessary steps for the contemplated improvements.

KELLY'S STORY OF FIST FIGHT

Defendant Details Battle With Ray Raymond

Testimony Insists Actor Was Aggressive

Offered to Shake Hands But Opponent Refused

The transcript of the testimony of Paul Kelly, film actor, yesterday in Superior Judge Burnell's Court in which he gives Ray Raymond, musical comedy actor, in part follows:

Questions by Mr. Gilbert:

Q.: What was said when you went in the Raymond house?

A.: I said, "Well, what about those remarks you were making about me?" He said: "Never mind that, never mind that. Let's sit down and talk this thing over."

Q.: Well, you sat down, and what happened then?

A.: He said, "Where is my wife? You ought to know; she has been living with you." I slapped him in the mouth. I said, "That is a nice way to talk about your wife, isn't it?"

Q.: And what did he do then?

A.: Well, he was sort of surprised at that. Then, I don't remember the exact words. Then he started swearing.

Q.: What did he say?

A.: Well, he called me lots of names.

Q.: Then, what?

A.: Then I realized the baby was in the room and I asked him as long as he was going to swear like that would he mind asking the baby to leave the room.

Q.: What did he say?

A.: So he said, "Go on out in the kitchen, Valerie, with Ethel."

Q.: Those were the only two blows that were struck while you were sitting down?

A.: Yes, sir.

Q.: Well, go right ahead, then.

SAID HE WAS TIRED

A.: Well, I can't remember the exact words or what it was about, but I do know he brought up that he couldn't fight me, that he had gotten off a train, had been on a train for twelve hours—I am almost sure he said twenty-four hours—was tired; I told him that was just an alibi. He said he had been making these remarks.

And I said, "Ray," I said, "In New York I used to think you were a great fellow at the club,' and I said, 'Since you have been out here you have changed an awful lot.' I said, 'you are getting to be a braggart. You want what we term the center of the stage all the time; there isn't any subject that is brought up that you don't know all about it; there isn't anything done that you don't and can't do better.'

With that I think he said, "I will knock you down."

And I said, "Oh, no, you won't, Ray." He said, "Well, I am not in any condition to fight you now." He said, "I am drunk." I said, "I have had a couple of drinks myself." He said, "But I will tell you what you do, you come back in an hour and a half and I will be in condition." And I said, "What did you say, Ray?"

He said, "You come back in an hour and a half and I will be in condition." I said, "How many friends will you have here?" He said, "Never mind that." I said, "All right, I am perfectly willing, if you want me to." I said, "But do you mind if I bring just one friend along just to sort of keep your friends off, or if you don't feel that you are able to fight me, if you want to, and one of your friends wants to take your place, I will try and protect myself. But my friend, all he will do is to see that you or none of your friends interrupt, no matter what happens."

GOES TO KITCHEN

So I don't remember whether he was smoking a cigarette at the time or whether he reached for a cigarette in his pocket. Then I got up, went to the kitchen to Miss Lee, whom I knew smoked and had her own cigarettes, and I asked her if she would give me a cigarette. She gave me one and said, "Don't hit him, Paul; he hasn't eaten all day, and he is tired." I said, "All right, I won't." So, as I was turning to go back into the living room to get a match, Mr. Raymond was coming toward me with his hand clinched and was almost on me, and I hit him.

Q.: Well, what occurred then?

A.: Well, he stumbled back about two steps and started falling backward, but he broke his fall by catching hold of the edge of the table, and he sat down, the momentum carried him on a little more, so he rolled over on his side. So I said, "Get up on your feet and fight like a man." He got up on his feet. I hit him again. He was coming toward me. As he got on his feet he put his hands up. I struck him again and he staggered back about one or two steps and lost his balance. This time he staggered back and lost his balance and sat down, and his head, the back of his head, hit up against the couch.

Q.: Go ahead.

A.: Well, then—it is pretty hard to describe a fight. Then I believe he said, "Well, I can't—I can't lick you, but I am a man; I will fight you." So he got up and we went into a clinch.

Q.: Came toward you?

A.: Yes, sir, and in the clinch I hit him in the eye about three times with my right hand.

Q.: Now, how many times were you struck, if you know?

A.: That I can't say, but when I got home I had two bruises on my face.

Q.: Well, now, finish up with the description of what occurred there in the house.

A.: Well, then—let's see—we were in the clinch?

Q.: Yes, sir.

A.: I pushed him away and I hit him again and he went down and he sat there, and just then the maid, Miss Lee, came up and stood between us and said, "You have done enough." She said, "Go on home. This is his house." I said, "I didn't understand it to be his house." She said, "Yes, he is paying the rent." I said, "Oh, I am sorry." I said, "Will you shake hands with me, Ray?" And he said, "No." I said, "Won't you shake hands with me?" He said, "No, get out of my house." So I turned around and took my hat and got in the car and went home.

STUDENTS STAGE PLAY

The advanced dramatic class of the school of speech of the University of Southern California will stage George Kelly's "The Flattering Word" in a double appearance today. This afternoon at the Hollywood Methodist Church the play will be staged and again this evening it will be shown at the First Methodist Church at Eighth and Hope streets.

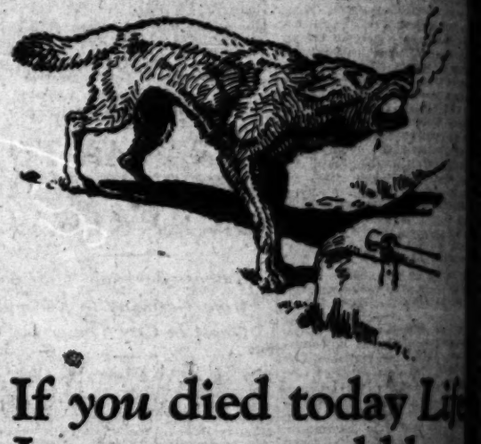

If *you* died today Life *Insurance* would keep the wolf away . . .

INSURE your life *today*. Your policy will stand as a solid barrier between your family and possible poverty and want.

Then RE-INSURE your life insurance by creating an insurance trust with this old reliable trust institution.

This practical arrangement will protect your beneficiaries *against themselves*. It will prevent your life insurance being wasted.

Write or call for information. Booklets upon request.

TITLE INSURANCE and TRUST COMPANY
TITLE INSURANCE BUILDING
LOS ANGELES
PAID-IN CAPITAL AND SURPLUS
$9,000,000.00
WILLIAM H. ALLEN, Jr., President — STUART O'MELVENY, First Vice-President
O. P. CLARK, Secretary — W. W. POWELL, Trust Officer

Demand PHILLIPS' Milk of Magnesia

SAY "PHILLIPS" to your druggist, or you may not get genuine Phillips Milk of Magnesia prescribed by physicians for 35 years.

Refuse imitations of genuine "Phillips"

25-cent and 50-cent bottles contain full directions and uses.

"Milk of Magnesia" has been the U. S. Registered Trade Mark of the Phillips Chemical Company and its predecessor Charles H. Phillips since 1875.

OUR ENTIRE STOCK OF SPRING DRESSES REDUCED ¼ TO ½ INCLUDING THE MODEL SKETCHED PARKING UNRESTRICTED

Cavanaugh-Seeber
WESTLAKE SQUARE
2500 WEST SEVENTH ST.

Newly Decorated—PARIS INN
110 E. MARKET ST. OPPOSITE NEW CITY HALL
Lunch Dansant, 50c—French and Italian Dinners
Grand Opera—Italian Street Singing—Dancing

Splendid USED CAR BARGAINS to be found in TIMES WANT ADS

ROTARIANS LEAVE TODAY FOR BELGIUM

Eleven Local Delegates to Attend International Meet

Ready to Board Special Train

Reading from left to right—James F. Rothgeb, John H. Gage, John J. Newell, Harry W. Watson, Byron J. Badham, George Sillers, James E. Shelton (president,) Lynden E. Behymer, H. Frank Metcalf, Ward R. Gillespie and Louis G. Guernsey.

HEADED by James E. Shelton, president of the Los Angeles Rotary Club, delegates from Rotary clubs in various parts of the Southland and of Arizona, Australia and the Hawaiian Islands will leave Los Angeles on a special Santa Fe train today for New York, whence they will sail next Wednesday for Ostend, Belgium, to attend the convention of Rotary International.

The Los Angeles Rotary Club will be represented by Mr. Shelton, L. E. Behymer, James F. Rothgeb, John H. Gage, John J. Newell, Harry M. Watson, Byron J. Badham, George Sillers, H. Frank Metcalf, Ward R. Gillespie and Louis G. Guernsey. Delegates from Northern California will meet the train at Barstow.

William Kilgore will preside over the Los Angeles Rotary Club meetings in Mr. Shelton's absence.

ZONE PLAN VOTE PLEA EXPRESSED

Development League Asks Citizens to Help Owners on Beverly Boulevard

For the protection by zoning of the twelve-mile extension of Beverly Boulevard from Beverly Hills to the ocean, the Los Angeles Development League yesterday urged voters to mark their ballots "No" on Proposition 1 and "Yes" on Proposition 2 at the June 7 city election.

President O. O. Wyman of the league, in a statement which will be distributed to the voters inclosed with the sample ballots to be mailed from the City Hall by City Clerk Dominguez, called the voters' attention to the fact that Proposition 1 places in Zone A, restricted to single family dwellings, a strip 1050 feet wide on either side of Beverly Boulevard from Beverly Hills to the seashore, which, it is declared, would debar many property owners in that twelve-mile stretch from augmenting their income by erecting duplexes or extra bungalows on their lots.

Included among the thousands who have bought property in this newly developed district with this project in mind, the statement declares, are many school teachers and professors connected with the University of California and Occidental College, both of which institutions are to erect new buildings in the community involved. These property-holders of moderate income, it is pointed out, would be debarred from enjoying the full value of their lots if Proposition 1 were adopted.

As an alternative proposition, the City Council will present on the ballot Proposition 2, the work of the City Planning Commission, declared to be a comprehensive plan that divides the twenty miles of the Beverly Boulevard district into three zones, the largest being A, or residential, taking into consideration the interests of all the people and the needs of the University of California for student housing.

MRS. ROSS TO APPEAR IN CONCERT

Broadway Store Presents American Composer Today in Folk Song Group

Gertrude Ross, American composer, will be featured today in the series of concerts, free to the public, given by the Broadway Department Store, Inc., in its music salon on the eighth floor. She will be assisted by Annis Howell Robinson, lyric soprano.

American free-born and untrammeled by tradition, Mrs. Ross boasts of no musical ancestry whatever. The basis feature of her work is the naturalness and spontaneity of her musical expression.

On the program for today is a suite of early Spanish-Californian folk songs, harmonized and set for voice and piano by Mrs. Ross. Mrs. Robinson will sing the songs.

"In the early days in California," says Mrs. Ross, "the wooing and winning of maidens was kept true to Spanish traditions. The lover sang forth his devotion under the balcony of his senorita. Thus were created many songs in the troubadour style, usually accompanied by the guitar. Many of these are ardent love songs, at times sad with unrequited longing, others happy with the promise of fulfillment."

Also appearing on the program with Mrs. Ross and Mrs. Robinson is the Southland Trio, consisting of Cleo Rundall, violin; Marjorie Stoddard, 'cello, and Catherine Nason, piano.

Gem Thieves Lock Jeweler in Washroom

Jewelry valued at $1500 was taken from the jewelry store of J. Pudlin, 129 South Western avenue, yesterday by two bandits, who locked Pudlin in a washroom, according to a police report.

The first bandit entered and was looking over jewelry, when he was joined by the second. The two then covered Pudlin with revolvers.

Pudlin was in the washroom half an hour before his blows on the wall brought aid from a beauty parlor next door.

PIONEER OF CITY GRANTED DIVORCE

William David Newell, for sixty-five years a resident of Los Angeles, was granted a divorce from Dorothy Newell yesterday after a brief hearing before Judge Dehy. They were married in 1916. Newell charged habitual intemperance. Mrs. Newell was not in court to contest the case, but she was represented by Attorney Benjamin Lewis.

expected for examination: Capt. Bean of the police homicide department; Burke and Ryan, relatives of Miss Pike from Long Beach; Harry Sevoy, radio man; G. H. Compton, taxi driver who found the bodies in Powell's machine in front of Miss Pike's apartments; Mrs. Powell, or a representative; Myrtle Eaton, of whom Miss Pike rented her room, and others.

Sevoy, as an employee of L. M. Barrows, radio dealer, will be requested to relate how Miss Pike last Saturday directed her radio to be sent to her grandparents in South Dakota at once because she contemplated "leaving the city."

FAMILY COUNCIL

Three aunts of the girl yesterday conferred with the authorities to collect information concerning the case to send to the girl's grandmother in South Dakota. The three are daughters of the Burkes, who live at 1819 East Fourth street, Long Beach.

Mrs. Burke says she saw the girl only three times since coming here, about a year ago from Seattle, and that the last time was just as Miss Pike was completing a business college course and expecting to take a position with the Discount Corporation. At that time the girl seemed of a happy disposition, Mrs. Burke said.

The home where Miss Pike roomed for two months before she went to Miss Eaton's apartment was found yesterday, but her acquaintances there said she was a "quiet" girl and that they never learned from her where she came from or anything about her beyond the fact that she was working in an office.

From what outside sources the girl's extra money came, why none appears to have come in since early in March, and what prompted her rash act, if it were anything outside of a mental disturbance, remained unsolved mysteries in the case yesterday. She was unable to meet her rent bill, just before her death, it was learned, and was to be asked to move.

Examination of Powell's accounts with detailed information of Miss Pike's records of extra income failed to disclose any evidence that any of the money came from him.

"There is not the slightest indication that Powell's attitude toward the girl was anything but that of a kindly employer," Capt. Bean said. "The girl seems to have nursed a sort of peculiar mental infatuation for him, and when she saw that she was to lose her position in the office she became so worked up by the time he dismissed her that her twisted philosophy impelled her to kill both of them."

The Coroner's jury today will decide whether there is evidence of anything beyond murder and suicide in the case.

The bodies are being held by the Coroner, but are expected to be released to relatives after the inquest verdict.

GATHER'S VIEWS

An Associated Press dispatch yesterday quotes the girl's father as saying he can not believe his daughter either killed herself or the man found dead with her. "Margie was not the kind of a girl to kill anyone," he said.

A dispatch from Seattle quotes Mrs. D. A. Seibert, with whom the girl lived three years ago, as saying: "Margie was not the kind of a girl that shoots men, I'm positive." Like Miss Pike's associates here, Mrs. Seibert said she knew little about the girl.

Bullock's Basement Store

Just Here and Priced 'way Low
A Very Special Value-offering

Friday (Not Today)

Fur Trimmed Sports Coats $24.75

Smart as can be are these Fur trimmed Sports Coats of Novelty Coatings and the New Tweeds in small patterns and degrade plaids with large fur collars of

—Wolf, Jap Fox or Squirrel—

The styles illustrated above and a number of others in 14 to 44 sizes—but not all sizes in all styles—Some of the Coats are faced and trimmed with Kashana, lined throughout with Crepe de Chine or Satin de Chine—all are exceptionally well made and finished and every one is a value decidedly unusual—at $24.75—Friday (not today)

Bullock's Basement Store

Much Underpriced—Friday (Not Today)

Glove Silk Vests, Step-ins 85c

Service and Chiffon Weights—Friday

Silk Hose $1.00

—Full fashioned with lisle tops and feet—8½ to 10 in the Service and Chiffon weights—and in good colors, also black and white—But just 1200 pairs all told at $1—Friday (not today.)

Bullock's Basement Store

Just 750 and they should not linger long after store opening—at this low price of 85c a garment Friday—

Made of very good grade Glove Silk—Vests have under arm reinforcement, picot trimmed—Step-ins have elastic at waist—Regular sizes in pastel shades—Friday at 85c

Bullock's Basement Store

Friday (Not Today)—Women's

Knitted Rayon Underwear

$1

Gowns, Slips, Chemise, Bloomers, Step-ins and French Panties

all are included in this special value offering—Friday at $1 a garment—Made of excellent quality Rayon and neatly finished—many are lace trimmed—Splendid values—at $1—Friday (not today.)

Bullock's Basement Store

Friday—Hand Made, Hand Embroidered

Philippine Gowns $1

—dainty gowns of fine Batiste with every stitch in seam, hem, scallop and design taken by hand—Round, square and V neck styles, sleeveless or with elbow sleeves—All white or with pastel shade embroidery—Regular sizes—15, 16 and 17—in this special value offering—at $1—Friday—(not today)

Bullock's Basement Store

PUBLISHERS
THE TIMES-MIRROR COMPANY
OFFICERS
HARRY CHANDLER, Pres. and Gen. Mgr.
MARIAN OTIS CHANDLER, Vice-Pres. and Secy.
FRANK K. PFAFFINGER, Treasurer.
DIRECTORS
Harry Chandler, Marian Otis Chandler, Frank K. Pfaffinger, Mabel Otis Boothe, Harry Carr.

Los Angeles Times

EVERY MORNING IN THE YEAR
DAILY FOUNDED DEC. 4, 1881—46TH YEAR.

RALPH W. TRUEBLOOD, Managing Editor.

Average for every day of April, 1927.....101,977
Sunday only Average for April, 1927.....207,347
Average every day gain over April, 1926... 10,297

OFFICES:
New Times Building, First and Broadway.
Branch Office No. 1, 631 South Spring Street.
Washington Bureau, 501-502 Hibbs Building.
Chicago Office, 360 North Michigan Avenue.
New York Office, 286 Madison Avenue.
San Francisco Office, 742 Market Street.
Seattle Office, 3262 White Henry Stuart Bldg.
Paris Office, 130 Rue Saint Honore.
In addition to the above offices, The Times is on file and may be found by European travelers at the office of the American Express Company, Paris.

LOS ANGELES (Loce Ahng hayl ais)

MEMBER OF THE ASSOCIATED PRESS
The Associated Press is exclusively entitled to the use for republication of all news credited to it or not otherwise credited in this paper and also all local news published here within.

The Times aims at all times to be accurate in every published statement of fact. Readers who discover any important inaccuracy of statement will confer a favor by calling attention of the Editorial Department to the error.

Bad laws, if they exist, should be repealed as soon as possible; still, while they continue in force, for the sake of example they should be religiously observed.

—*Abraham Lincoln*

NEEDS A CLUB

The fountain pen may be mightier than the sword, but Babe Ruth could never make a home run with one of them.

NOT CANNY

There's only one excuse for calling some of this bootleg liquor "Scotch." If you drink enough of it, it makes you tight.

CLEVERNESS AND WISDOM

The great trouble with this country, if we have any, is that most of us are clever enough to make a living, but few of us are wise enough to live within it.

WHAT'S IN A NAME?

Einstein, the scientist, says there is no such thing as time. Why couldn't it have been this Einstein, instead of so many others, who went into the money-lending business?

NOT WORTH WHILE

An economist says that if there is another world war it will be a war for food. Take it from us that the warriors who are now living on spinach will not put up much of a fight.

POSSIBLY RED LIGHTS

They tell us that the red corpuscles in the blood are increased by light. Is it the presumption that our red-blooded men are the product of the lights of Broadway and the glitter of the night clubs?

MAGNANIMOUS MUSSOLINI

The Italian boss must have been in an unusually complaisant frame of mind when he allowed King Victor Emmanuel to inaugurate the excavation of Herculaneum, one of Mussolini's own pet projects. The little King was no doubt duly grateful to the big power behind his throne.

THE SIMPLE LIFE

Men should strive for youthfulness rather than years. In achieving the one the candidate is likely to attain the other. So argues a health expert who figures that the habits which would permit a man to be of the largest service to his fellows are such as are calculated to promote long life. It is at least worth trying.

HARD TO SUIT

Some of these youngsters are so wild on their feet that they wouldn't care to go to a heaven that had no saxophones in its orchestra. On the other hand, there are some sedate citizens who could not imagine a saxophone except in the lower regions. Looks as if some of the insurrectionists were going to be unhappy, anyhow.

FADING BIRDS

A German ornithologist has discovered a species of bright-colored African birds that fade when it rains. Jungle food puts the pigments in the feathers, then the ammonia in the rain water washes them out. On the other hand, an Englishman took a drove of white sheep to Liberia, where it rains almost every day, and Africa turned them black. So it seems the Dark Continent deals differently with different kinds of animals.

CHANGING SEX

Dr. A. B. Stout of the New York Botanical Garden claims that avocado blossoms frequently change from maleness to femaleness during a single day. Certain blossoms that were males during the forenoon became females shortly after noon. As ordinary males the blossoms may have found it difficult to attract insects. On the other hand, with so much shingling and shifting going on in the world even a botanist might mistake male blooms for females.

BEING TEMPERATE

More work for the reformers. A writer complains because so many modern women are becoming confirmed users of excessive tea and coffee, of much rich confectionary and the lavish use of sundry soft but dopy drinks. He sees more intemperance in a barrel of sugar than a flagon of rum and says strong tea is more hazardous than beer. If some of the critics had their way the world would be living on spinach and boiled water. There is temperance in everything—even in the use of words.

WASTED HOURS

The latest Mayor of Chicago assumed his office within less than a week of his election. But when the Americans elect a new Congress on some burning issue—if any can be found—it takes thirteen months for the members to get into action. When the country was born it took a couple of months to assemble the election figures and perhaps it took a month or two more for some remote Congressman to reach the capital. But now that he can hop into a plane and fly from Los Angeles to Washington in thirty hours there is no warrant for delay in the political round-up.

OPENING THE CORDILLERAS

There is as much opportunity for genius in the improvement of established transportation lines as there is in the creation of new ones, but the restless genius of builders leaves the work of expansion and maintenance to steady-going executives and itself looks afield for more worlds to conquer. The romance of ocean and rail transportation has been stripped from the hearts of strong-hearted men of the type of the transcontinental line builders. The very sufficiency of the transoceanic and continental transportation systems has made them prosaic to Americans of megavolitian energies whose spirit spurs them to original conquests. But they need not stand idly waiting for new worlds to appear, for, even as the romance of piercing the ranges by rail is smothered by the clanging of 1,000,000 wheels on shining rails, the visions of air conquests rise to grip strong men's minds and set them planning airways that will be tomorrow what the rail lines were in 1880.

Commerce travels on the land and on the water, but travel in these two planes only is far from sufficient. There are millions of rich regions on earth that neither ship, steam train nor motor truck can serve economically. Consider, for instance, the cordilleras of South America. The rich valleys hidden in the Peruvian montana are too far west even to be reached by the 2300 miles of the navigable Amazon, nor are they touched by any of the waters of the Amazon's navigation system for all its amazing total of 16,000 miles of navigable inland waters. Rail lines probably never will be built into any of the valleys because the ascent from the Peruvian coast eastward is perilous and would be prohibitive in cost for railroading. Yet an hour's flying would suffice to land dirigibles or freight planes sent from the Pacific to the all but lost towns of the sierras.

There are Moyobamba and Chachapoyas, for example, lying far up in the Peruvian Andes. Men who have visited them cannot find words to tell the story of their natural richness. The regions in which they are located rival California in fertility of soil, equable climate and natural beauty. Water is abundant. Railroads or ships would make them famous the world around, but only air transportation can ever reach them.

And what of those 2,600,000 square miles drained by the Amazon and its tributaries? No one has ever thought of building railroads through those regions—now practically uninhabited though fabulously rich in many things used by man—because the waters of the rainy season make a chaotic flood of thousands of square miles. The Madeira River, as a witness to this condition, is navigable from its confluence with the Amazon to a point 663 miles toward its source during the rainy season and ocean steamers can safely ascend that far inland, but in the summer months only boats of not more than five-foot draft can ascend for any considerable distance. Ships cannot open up such a country. Rails cannot serve it. But ships on the main watercourse, augmented by a network of airways, will some day make of the Amazon basin one of the richest sections in the world.

When one asks why the young world is so feverishly excited about the development of air transportation the answer should be based upon its two greatest assets—speed and versatility. Airways will be the superexpress method of carrying mail, express and passengers at the highest possible speed over long-used routes; and they will also be the means used to make accessible treasuries of mankind that have for thousands of years been held in the lap of nature far beyond the reach of the thronging market places. Youth is going forth in airplanes to open all the cordilleras, to throw back the curtains of the jungles, to follow rivers that cannot be controlled and to cross and recross them at will. The doors of the wide world are gaping open for the airman.

EYE EXPERTS TO MEET

About 300 members of the California Association of Optometrists will meet in Avalon on Thursday to exchange ideas and discuss the most recent innovations pertaining to their important work. This meeting will be the twenty-first annual convention of the organization and is expected to prove of much interest to the optometrists as well as of value to the public they serve.

Unhappily there seems to be a growing need for the services of these experts in the fitting of glasses to relieve optical strain so common in these days when men and women ruin their eyesight so unrelentlessly and often carelessly. Then, too, the need of glasses, to which formerly not enough attention was paid by the young, has been stressed of late by physicians more than ever, as it has been found that eyestrain if neglected leads to many ailments which twenty or thirty years ago were not attributed to that cause, though they well might have been.

Up-to-date machinery for the examination of the eyes will be demonstrated at the convention. It will be shown that the optometrist no longer has to put questions to his patient while an examination is in progress. By a process of focusing lights he reads the condition of the eye as it is revealed on the rear wall of the optic organ. Examinations have been conducted on the eyes of foreigners unable to speak English and on the deaf and dumb as effectively as on those with a fondness for detailing all their symptoms.

Catalina is a snug little playground, as the optometrists will find on Saturday, which will be given over to golf and sightseeing trips to various parts of the island. They hardly could have chosen a more delightful place for their 1927 convention.

COURTESY TO WOMEN

English suffragettes want to stay the chivalrous impulse which prompts a man to doff his hat on meeting a lady. They wish to be on equal terms with men and, as the males do not uncover their beans for one another, they would cut out this gesture of courtesy. The men themselves do not care a hoot what happens. They are not disposed to be overly polite to the women that may have taken their jobs away from them, but they are not going to be fussy about it. If the ladies wish to be greeted as comrades they may expect to be slapped on the back and held up at some street corner while a funny story is being told. 'As a general proposition the female who doesn't want the man to touch his hat at her coming will have her wish. Men readily learn where courtesy is wasted.

"Healing?"

[Copyright, 1927, by Public Ledger]

THE CORKSCREW FOR BOOTLEGGERS

For many years the bootlegging fraternity has been piling up illegal profits untouched by the hand of Federal tax collectors. While honest, hard-working citizens were contributing each his mite or his million—as the case may be—to the yearly national revenue, the bootlegger was "sitting pretty," not only "his undivulged crimes unwhipped of justice," but his money bags also apparently sacrosanct and his methods for filling them exempt from government scrutiny. Because he was already outside the law he plumed himself on the privilege of being above it.

The decision of the Supreme Court, rendering the bootlegger liable to income tax, will knock a main prop from under his unstable seat, will hit him in his most vulnerable spot and, by a delicious stroke of irony, force him to contribute his share toward the enforcement of law and the correction of criminals. No longer will the booze barons and their satellites be able to flaunt their tainted but untaxed dollars before the desk of the internal revenue officials.

Never was there a better illustration of the engineer being hoist with his own petard. After the income tax collectors have finished their investigation the prohibition officers will have valuable evidence with which to put into effect the enforcement of the Volstead Act. And the larger the bootlegger's pile the harder he will find it to cover up his nefarious business. As his ability to contribute to the national treasury is reduced the possibility of his developing into a desirable citizen is augmented.

Ethically, perhaps, friends of the bootlegger may urge that to use information given to the government solely for tax collecting purposes as a weapon for a criminal prosecution is indefensible. But, by the very nature of his occupation, the bootlegger has placed himself outside the application of ethical standards. Nor does the Fifth Amendment, as the Supreme Court decision pointed out, by any process of stretching or straining, cover the case of defiers and breakers of the law. It was never intended to protect the criminal in the enjoyment of his ill-gotten gains. To declare that a citizen is immune from paying the taxes collected from honest citizens, because divulging the source of his income would brand him a criminal and an outlaw, is a travesty of law and ethics every right-thinking man and woman would reject, even without the confirmation of a Supreme Court decision.

SECRECY IN DIVORCE

British court rules with respect to divorce were so amended not long ago that reporters are now excluded from courtrooms where trials for divorce are held and the press no longer has access to details of such cases. This course was adopted with the idea that it would result in a lower divorce rate. No such result has followed, though the proponents of the plan are still in hope that it will work out as they predicted.

Before the result of the British experiment had been announced the State officials of Delaware thought the idea of secret divorce a good one and put it in practice. About a fortnight ago a Superior Court in that State granted nineteen divorces during a single day's session. As Delaware has a population of only 230,000 and is considerably less in size than Santa Barbara county, this looks like rather a large divorce record for a single court of that State in a single day. At any rate, it would seem that with what some might deem the safety valve of publicity no longer functioning, more unhappy couples ask the aid of the courts for freedom from marital bondage than they would if the press were admitted to the courtroom.

To stem the rising tide of divorce some means other than the secrecy of trial courts will have to be adopted. It would seem that to keep families together, as to preserve common friendship,

"Just the art of being kind is all this old world needs."

LOST ART

Radio may accomplish a great social reform by educating listeners-in. Heaven knows we need something nowadays to teach people to listen.

BEGGING RIDES

Children asking motorists for rides will be taken into custody by police officers and sent to their school principals for disciplinary measures, according to an order emanating from the Chief of Police.

This move on the part of the police department is timely and should receive the co-operation of parents and everyone who comes in contact with children. Soliciting rides from passing motorists is one of the most dangerous habits of school children today. The physical peril of standing in the street to flag an automobile does not require elaboration. By indulging in this mild form of begging children are subjected to a moral danger as well.

A comprehensive educational campaign gauged to appeal to the youthful mind would go far toward overcoming this bad practice. Children of school age are capable of a certain degree of reasoning and as often as not it is the lack of an adequate explanation from their point of view that accounts for acts not in accordance with the wishes of their elders.

NEW AUSTRALIAN CAPITAL

Unable to reconcile the rivalry of Melbourne and Sydney, the Australian government decided some years ago to make Canberra, in the highlands of New South Wales, its capital. The plan is something like that of our own national capital, though on a much smaller scale. There is a capitol, civic and other centers from which will radiate various streets, all of which are to be bordered by flowering shrubs and trees.

There will be great doings at the formal opening on May 9. All the big wigs will be there and there will be much music and speechifying. Ever since 1901, when all the Australian colonies were federated by the establishment of an inclusive commonwealth, the people of the land of the kangaroo have been looking forward to the event which has flowered in the setting up of Canberra and the handsome buildings that will house the national government.

Australia passed through dour times during and following the war, but has emerged as the only other country that enjoys prosperity comparable to that of the United States. That it may continue to progress is the wish of America, with which it always has been on most amicable terms.

NO HELP FOR IT

By James J. Montague

The lobster, when broiled in his shell,
So scientists grimly explain,
Although he lacks language to tell
The bitter extremes of his pain,
By the curl of his tail and the venomous look
In his eyes betrays only too plainly
His firm and unshaken belief that the cook
Is hardly behaving humanely.

The oyster, when swallowed alive,
Though he makes neither comment nor strife,
Can never be said to connive
At his sudden departure from life.
And even when plunged in a hopper and minced,
And plunged in the kettle for gruel—
The succulent bivalve is doubtless convinced
That the race we call human is cruel.

The clam, though serene and sedate,
Though no pitiful tear he can shed,
Can have little heart for the fate
Which awaits him when luncheon is spread.
One cannot observe that he shudders or shrinks—
Which gestures would only be futile,
Yet one has to admit that he probably thinks
His prospective devourers are brutal.

Now we know that, partaken of thus,
These creatures are stricken with pain,
Though they never make much of a fuss—
Shall we ever enjoy them again,
Without the excuse of grim hunger's distress,
Dear readers, it grieves me to answer you
"Yes,
We probably always shall do so."

[Copyright, 1927, by the Bell Syndicate, Inc.]

NO ESCAPE!

BY FOOTHILL PHILOSOPHER

Early one morning I walked alone into a charming little canyon back of Mt. Washington school. My object was to escape men and machinery and the confusion of my own thoughts. Before descending from the hill I paused to view the lavender mountains, against the peaks of which the lances of the sun were beginning to break, and to watch Mother Nature slowly lift the white, misty blanket from sleeping Hollywood.

I decided that the reporters are right in describing these lovely foothill cities. "Nestles" is the correct word.

Slowly I descended into the glen, hoping I might have a chance to shake hands with a coyote, hear the quail call and see a bluebird and perhaps an oriole. Suddenly I heard a dog barking behind me and I tried to proceed with less noise. I distrust domesticated animals—especially dogs belonging to "sports"—for such creatures are often cruel.

Down into the bright vale I walked, unwillingly but inevitably crushing the fragrant life out of lupin, Indian paint brush, mariposa lilies and many tiny blossoms which, for the sake of sweet mystery, I hope science has never named and never shall name.

Always I have loved nature. She is so conscious of me and of my adoration. She never reminds me of sin and I could not do wrong in her presence. She fills my heart with snow-white thoughts and angel memories.

Down through the tangled wild roses, black walnut and mountain sage I descended toward the tiny stream that silently threaded its way along the gorge. There, I thought, "far from the madding throng," I should sit down and dream and forget the world.

At last I reached the bottom and, seating myself on a moss-covered rock, I prepared to enjoy my day-dream. No men, no machinery, no civilization here, I thought, and a quiet joy began to steal over my spirit until, glancing to the right of me, I saw, not ten feet away, the rusty skeleton of an antediluvian Ford.

There is no escape.

NEW DIRIGIBLE BUILDING

The Germans, proud of being the countrymen of the late Count Ferdinand Von Zeppelin, who created the aircraft that bears his name, are showing him the greatest honor in their power by building and developing in their own country a new super-Zeppelin—a veritable Titan of the air. The new Zeppelin, now under construction at the famous airship harbor of Friedrichshafen on Lake Constance, Germany, will be 104 feet longer than her predecessor, the Los Angeles, with a gas capacity of 3,400,000 cubic feet and a speed of seventy-five miles an hour. Some idea of its size will be gathered from the fact that it will accommodate 100 passengers with fifty pounds of baggage and fifty pounds of food for each.

While we ponder over this new marvel of the air, plans are already underfoot to construct a ship of 10,000,000 cubic feet capacity and 1000 feet long—a craft which, if plans materialize, will actually dwarf the German Titan of the air.—[Market for Exchange.

SAM JOHNSON'S REPLY

Johnson, who received £1575 for compiling his dictionary, had almost exhausted the patience of the booksellers by whom he was employed, and was frequently urged to complete his engagement. Andrew Millar, who had the principal charge of conducting the publication, could not forbear acknowledging the receipt of the last sheet of the manuscript in the following terms.

"Andrew Millar sends his compliments to Mr. Saml. Johnson, with the money for the last sheet of the copy of the dictionary, and thanks God he has done with him.

To which Johnson returned this brief answer.

"Saml. Johnson returns his compliments to Mr. Andrew Millar, and is very glad to find (as he does by his note) that Andrew Millar has the grace to thank God for anything."—[Market for Exchange.

LETTERS TO The Times

[Name and address of writer must accompany all letters for this column. Letters of a personal nature or involving contentious religious questions are not acceptable.]

A Testimonial

LONG BEACH, May 18.—[To the Editor of The Times:] About five years ago I took a little flyer in some of Julian's oil syndicate units, and failed to "get my seed back." I thought after reading Julian's ads that Western Lead would be a good opportunity to cover my losses, so I bought 1000 shares of that only to see the market go down from about $3.30 to 50 cents and then the stock was thrown off the exchange as no good.

Now that the Julian Petroleum Corporation is all scrambled up in the courts, and there is talk of overissues of stock and that sort of thing, I am wondering just how many hard-working people in Southern California lost their nest eggs playing with C. C. Julian and his oil syndicates and lead mines.

People generally brag about their successes and refuse to talk about their failures, but I think it would be interesting if some of Julian's investors would spunk up and tell you just where they got off. Can't we have a little testimonial meeting in your column, "Letters to The Times?"

H. E. JENKINS.

Ammunition Furnishers

LOS ANGELES, May 16.—[To the Editor of The Times:] Wells in his syndicated articles reveals his sources of information about America and its people. The writers whom he considers are ably portraying our common life are Lewis, Mencken, Sinclair, Anderson and Dreiser. After reading these eminent authorities he explains to us in his article published in last Sunday's Times that Americans are crude, know nothing of any literature, have no depth of conversation, extreme poverty of mental life and nothing a European could recognize as religion and no general ideas of any sort, etc.

These expressions of contempt are but the logical conclusions after reading the books, magazines and plays of American iconoclastic writers, now having considerable vogue. Wells's article ought to convince anyone that the lying renegades are not merely providing mental excitation for some of their readers, but are doing tremendous harm to the American people and their institutions. They are furnishing the ammunition for the barrage of foreign denunciation which is bombarding us from Europe and Latin America. Is it not time these American writers cease defiling their own kind and prostituting their powers of expression?

CLOYD MARSHALL.

The Separated-Married

LOS ANGELES, May 15.—[To the Editor of The Times:] The Mackaye-Kelly and other murder trials present forcibly to public attention the problem as to just what is the accepted status of the married woman who separates herself, not divorces herself, from her husband.

Morally and legally women of this class are married women, and there can be no question of one thing—that when they live as single women they are both legally and morally wrong.

Investigation shows that many "separated-married" women select single women as their chums. The single woman and her boy friend furnish the third party and the "separated-married" woman starts her single life along the rainbow trail.

This problem strikes at the heart of the social fabric of the city. It seems to me that every motion-picture producer, every exhibitor, every business man who knowingly employs this class of women acquiesces in the lives they lead and must bear his share of the responsibility.

Just what is Los Angeles' standard regarding "separated-married" women?

Shall we receive in our homes "separated-married" women who live as though they were single, who "party around" at night with single persons and in general pass as single women?

M. L. SANDERSON.

L. A. Athletic Club

GLENDALE, May 16.—[To the Editor of The Times:] The writer of this communication has read with interest the article in yesterday's magazine edition by Mr. Brininstool, whose historical writings are always valuable. The passing of the old Arcadia Block does indeed mark the end of a building that has been the stage of many scenes of tragic interest in the story of Los Angeles.

There is one error in Mr. Brininstool's narrative, however, and that is in connection with his reference to the birth of the Los Angeles Athletic Club. This organization was not brought into being in the Arcadia Building, but in the old Downey Block at the corner of Temple and Spring streets, on the present site of the Federal Building. The membership at the time of organization was considerably under forty, nearer twenty-five as I remember. Among the incorporators I recall the following: James Lankershim, Sam Dewey, H. L. Macneil, James Lancaster, Harry Seward, Thomas Strohm, George Conant, John Thayer, C. B. Prioni, E. A. Preuss and the undersigned.

J. C. SHERER.

TIED? NOT SHE!

Five-year-old Vonette was relating how she had ridden on the wooden horse at the village fair.

"And did they strap you on so you wouldn't fall off?" asked her mother.

"Strap me? Oh, no!" replied Vonette indignantly. "They tied the horse to me so he couldn't run away."—[L'Echo de Paris.

PEN PO

A man may be never out of

Democrats brief: "You got?"

Rolfe: have Hoover.

The those who not above it.

Ethics at a ing his

You can tell a man whether at the beer

Those who world good mans and Paul.

The man who of another race specimen of

Spring is when the knife and to

Americanism: headlines reading the murder trial.

A good has wit to run

In five feeling. cost.

Men are confidential the faults of

So often fellow-feeling. vices are similar

Repairing seems a will be upset

As we Coolidge "deserve" nation because done so far

Correct this men of the jury."

Few statues who couldn't out asking the

It isn't back on you behind it.

Girls who ing should there is

Lightning the same place,

The average as if she had a fire, of her outfit of chairs.

RIPPLING WATERS
Clear as Crystal
A MAN'S HOME
Man does his constituted, he paints his if his best by feeling ed it makes is serene. overcast and down to whipping people say, better—they heroid dre." the gentle art some others some or shall I keep a-chiming and my might and inspired to turns loose free and bold, some dynamic "Great Scott! cold!" If fate way quits his song again if he is brave willing, he yet shining wreath. rank with equipped to sing his best breathless, may be another's his best; he fingers, he tries the strives stains your less dye; to age pass Boosey to render his best his being and lord, for quits as man can do.
[Courtesy, Mr. Boosey]

WANT FOR NOTHING
A wisdom tooth increased dentistry any of the such demands power failure the panic motorists the few required to speed. There the largest some tooth A few much to me There was the United which passed in this invitations.

Easy
ories in
NO muss and
WaterSpar
In a few minut
touch and ready
time". Refinish
breakfast—and
luncheon at noo
Water
Lacq
Varnish
—the perfected lacq
Does not require an
greater covering cap
with home-use lacqu
colors which give
and scratch-proof fin
WaterSpar Varnish
proof varnish.
Sold by Following Dealer
LOS ANGELES
DOWNTOWN
HOLLYWOOD
SOUTHEAST
SOUTHWEST
PITTSBURGH
X-RAYS
If We Can't Please You We
FREE Examination
Honest Advice
NO PAIN
DR. ZIMMERMAN
Silver
Filling
Teeth
Natur
Plate

Easy to use—
ries in no time!

No muss and long waiting for WaterSpar Lacquer to dry! In a few minutes it is dry to touch and ready to use in "no time". Refinish a table after breakfast—and use it to serve luncheon at noon!

WaterSpar Lacquer
Varnish and Enamel

The perfected lacquer for home use. Does not require an expert to apply. Far greater covering capacity than is usual with home-use lacquers. Wide range of colors which give beautiful mar-proof and scratch-proof finish.

WaterSpar Varnish is the famous water-proof varnish.

Sold by Following Dealers in Southern California

LOS ANGELES
HOLLYWOOD
Dohs Paint Co., 1726 N. Cahuenga Blvd.
Hollywood Paint & Wall Paper Co., 6525 Hollywood Blvd.
Hollywood Paint & Wall Paper Co., 6760 Santa Monica Blvd.
Hollywood Paint & Wall Paint Co., 7000 Santa Monica Blvd.
Hollywood Paint & Wall Paper Co., 7016 Santa Monica Blvd.
Hollywood Paint & Wall Paper Co., 6400 Sunset Blvd.
Hollywood Paint & Wall Paper Co., 6400 Sunset Blvd.
Hollywood Paint & Wall Paper Co., 6400 Sunset Blvd.
Hollywood Paint & Wall Paper Co., 6400 Sunset Blvd.
RESTAURANT

SAID Miss Bradley of *Tillamook* cheese!

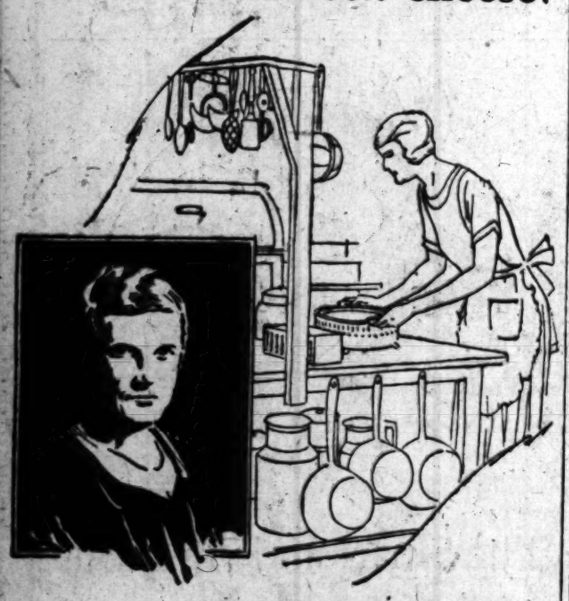

"We especially like Tillamook, it's so different from ordinary cheese," said Miss Bradley, famed head of Miss Farmer's School of Cookery, culinary editor of The Woman's Home Companion. She tried Tillamook in many recipes, then, with famous Pacific chefs, prepared the special book giving nearly two score ways of serving this famous full cream cheese made in that "little Holland of America," the Tillamook valley. Write for your copy. FREE! Tillamook County Creamery Association, Tillamook, Oregon. Twenty-three cheese kitchens owned and operated cooperatively by the dairymen of Tillamook County.

TILLAMOOK
Full Cream
CHEESE

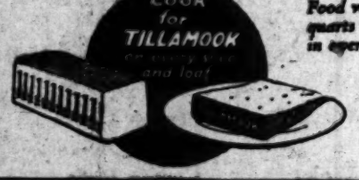

Food value of 3 quarts of milk in every pound.

Home Hints Entertainment — Of Interest to Women. — Shop News Timely Topics

SOCIETY

BY JUANA NEAL LEVY

The spacious ballroom of the Los Angeles County clubhouse was the setting of one of the loveliest weddings of the season last evening when Miss Jane De Van, charming young daughter of Mr. and Mrs. Durward Shaw De Van of West Twenty-fourth street, became the bride of John Melvin MacRoberts, the ceremony being performed at half past eight by Rev. George Davidson, Mr. De Van giving his daughter in marriage at the altar.

The ballroom was effectively decorated with exquisite flowers and the aisle to the altar was bordered with tall candelabra holding whip candles and festooned garlands of white satin ribbons, flowers and sprays of blue delphiniums added an artistic touch to the effect. The altar was all white, with lighted tapers, but the altar cloth was in the delicate blue shades, and at either side of the altar were baskets of the blue delphiniums and white flowers, with a profusion of ferns.

The bridal gown was of white satin fashioned with high neck and long sleeves, a buckle of rhinestones and pearls in the front of the skirt which fell in draped cascades from the buckle. The veil of tulle fell in soft shimmering folds to the hem of the long satin court train, and was held in place by a cap of pearls. She carried an armful of white orchids and sprays of maidenhair ferns.

Miss Harret (Peggy) Quinlan was maid of honor and Mrs. Edward Dryden Thompson (Luigina Carpenter) was matron of honor, other attendants including Mrs. John Fredericks, Jr., Mrs. Philip Miles Chapman (Helen Thompson) and Mrs. Richard Stanley Greene (Nancy McClung.)

Their gowns were all fashioned alike of tinted lace, with chiffon petals at the hem. They were fashioned with V-shaped neck at the back, finished with bow of chiffon to match their frocks and long ends reaching to the hem of the skirt. Picture hats of lace to matith their frocks completed the dainty costumes.

Miss Quinlan's frock was of green tones, while Mrs. Thompson was in blue, Mrs. Fredericks yellow, Mrs. Chapman peach and Mrs. Greene orchid. Miss Quinlan and Mrs. Thompson carried armfuls of peach hued roses while the others carried arm bouquets of spring flowers in various colors.

John D. Fredericks, Jr., served Mr. MacRoberts as best man, and the ushers included Charles Eldred, Nelson Van Judah, Hugh Sutherland and George Craig.

Mrs. De Van received her guests in gown of beige tones, embroidered in amber beads, and heavy fringe on the skirt.

The supper tables were centered with white and blue flowers in dainty little flower pots, while the bride's table was centered with the beautifully iced bride's cake, orchids, lilies of the valley, ferns and tulle, and lighted by tall white whip candles.

Mr. and Mrs. MacRoberts have gone on a motor wedding trip up the coast, and after their return here will take an apartment until their own house is built.

Mrs. MacRoberts is an alumna of Marlborough School, where she is affiliated with the Lambda sorority, while Mr. MacRoberts's alma mater is Stanford, where he is a member of the Delta Upsilon fraternity.

Delightful Affair

One of the lovely affairs of the day will be the luncheon with which Mrs. John Jonathan Hernan (Florence Gross) of South Shatto Place is entertaining at the Mayfair in honor of her sister, Mrs. George C. Reis of South El Molina avenue, Pasadena, who, with Mr. Reis, is leaving in a few days for an extended trip East. Covers will be arranged for sixteen guests and this is but one of the many affairs which have been given as prejourney courtesies for Mrs. Reis, who will be remembered here as Miss Irene Gross, daughter of Mrs. John Gross of Pasadena.

Castelar Creche

The seventh annual birthday anniversary of the Castelar Creche will take place this afternoon at the creche, 818 Castelar street, from 3 to 5 o'clock. This wonderful philanthropy, which was organized by the late Mrs. Michael J. Connell, is one of the most complete in the city, and is entirely maintained by memberships and donations. Mrs. Hugh Stuart is president, Mrs. William S. Hook, Jr., Mrs. Godfrey Holternoff and Mrs. Daniel Murphy vice-presidents; Mrs. Harold Brent Wrenn is secretary, and Mrs. W. William L. Valentine treasurer; Edward Dean Lyman, legal adviser, and Gurney Newlin, auditor. Directors include Allan C. Baleh, Dr. Ernest Albert Bryant, Mrs. Charles Gardner Bullis, Mrs. Leo St. Clair Chandler, Miss Marjorie Welch, Mrs. James Calhoun Drake, William Andrews Clark, Jr., George I. Cochran, Louis Cole, Mrs. Edward Laurence Doheny, Mrs. Frederick W. Flint, Jr., Mrs. Secondo Guasti, Mrs. Godfrey Holternoff, Mrs. William Rhodes Hervey, Mrs. Maurice S. Hellman, Mrs. William S. Hook, Mrs. Mary Wilcox Longstreet, Edward Dean Lyman, Mrs. Granville MacGowan, Ben Mayer, Mrs. Eugene O. McLaughlin, Mrs. Cecil Blount De Mille, Mrs. Leona Smith Montgomery, Mrs. Daniel Murphy, Gurney Newlin, Mrs. Lee Allen Phillips, Mrs. Robert Irwin Rogers, Mrs. Frank Reilley, Mrs. Hugh Stuart, Mrs. William L. Valentine, Mrs. Samuel Storrow, Mrs. Irving Armstrong and Mrs. Henry W. O'Melveny.

The officers and board of directors will preside at the tea tables and as each year birthday donations will be one of the features of the afternoon, as dainty envelopes were inclosed with each card of invitation, the donations this year going toward making some very necessary improvements.

The creche is not in the Community Chest organization, and cares only for children under a year of age.

At Arrowhead Springs

Among the Angelenos who have been enjoying an outing at Arrowhead Hot Springs are Miss Mary Cloud of 679 South Ardmore avenue, Reese Llewellyn and William Llewellyn of Berkeley Square, Chalmers Gray of South Wilton Place, Mr. and Mrs. Harry Weiner and son Harold of South Berendo street, Mr. and Mrs. E. A. Sears, Mr. and Mrs. Clyde Payne, Mr. and Mrs. J. M. Danziger of South Harcourt avenue and Mr. and Mrs. Lewis S. Hart.

Mr. and Mrs. Leigh M. Battson and Miss Alice Battson, accompanied by Mr. and Mrs. Edward R. B. Adams of New York City, who have been passing a few days at Arrowhead, had as their guests at an informal dinner Mr. and Mrs. A. R. Peck and Mr. and Mrs. F. W. McNear of Burlingame.

Mountain Cabin Party

Dr. H. O. Duncan, Trojan faculty member, and Mrs. Duncan, from South Carolina, were guests of honor over the last week-end at a delightful mountain party given by Mrs. Merle Alexander at her Sunset Canyon cabin. Among the guests all of whom are advanced sociology students of Dr. Duncan at universally college, University of Southern California, were Mr. and Mrs. W. M. Ryan, Mr. and Mrs. H. P. French, Mr. and Mrs. Stevens, Miss Mae McQuillan, Quincy Cotting, Murran Spitzer and Mr. Kepler.

Birthday Anniversary

A garden setting was chosen by Mrs. William Henry Eager at her home on South Lake avenue for a birthday dinner honoring Mr. Eager on Saturday evening. Elaborately decorated with pink sweet peas, delphinium and yellow rose centerpiece, sprays of which were arrayed over the damask, the table was a lovely creation with lanterns of rose hue hanging throughout the garden. Places were arranged for twenty-one guests, each being served with an individual birthday cake toward the end of the dinner. Among those present were Dr. and Mrs. Frank Dyer of Los Angeles, Dr. and Mrs. George H. Martin, Mr. and Mrs. Harry K. Dodge, Mr. and Mrs. Frank Dodge, Mr. and Mrs. William H. Thomas, Mrs. Mattie Davis, Clifford Davis, Mrs. Ross Day Pugh and Miss La Mollie V. Pugh of Pasadena, Dr. and Mrs. Glen Burbank and Mr. and Mrs. T. G. Harriman of Long Beach, the host and hostess and their son, William Henry Eager, Jr. After the dinner the guests played bridge for the remainder of the evening.

Initiation Ceremonies

Alpha Phi Epsilon, honorary literary fraternity at the University of Southern California, will hold its initiation banquet and ceremonies Saturday evening at the Artland Club in the Fine Arts Building, with Frederick Warde as honor guest and speaker.

Robert Webster, president of the fraternity, will act as toastmaster, and the initiates include Pauline Allen, Lincoln Laws, Evelyn Thompson, Margaret Webster, Frieda Fischer, Vroman Darman, Edith King and Thelma Rear.

Arrangements for the banquet and initiation are in charge of officers of the fraternity, who are Miss Katnryn Baker, vice-president; Barnett Noy, treasurer, and Harriet Fullen, secretary, in addition to the president, Robert Webster.

Discoveries

A cheap varnish for oilcloth can be made at home by dissolving two ounces of glue in one quart of water.

A cloth dipped in kerosene will remove all grease and dirt stains from the sink as well as add to the polish.

The ordinary nut cracker frequently comes in handy as a wrench for opening obstinate cans and bottles with screw tops.

Two tablespoonfuls of olive oil at the root of your fern or palm ones a month will make a decided improvement in the plant.

Sheer Frocks and Women's Hygiene

New way safer—Discards like tissue

By ELLEN J. BUCKLAND
Registered Nurse

THAT filmy gowns and women's oldest hygienic problem now go safely together is a fact millions of women are learning.

Old-time sanitary "pads" with their worries and dangers are giving way to the utter protection of a new way called Kotex.

✓ Kotex discards as easily as tissue. Thus no laundry, no embarrassment of disposal.

5 times as absorbent as ordinary cotton "pads," it permits one to dance, motor, go about for hours without a moment's doubt. Also deodorizes; thus ending all fear of offense.

Obtain at any store without embarrassment simply by saying "KOTEX." Box of 12 costs only a few cents. Be sure you get the genuine. Only Kotex itself is "like" Kotex.

KOTEX
No laundry—discard like tissue

TINTEX last year's faded sport-wear like new again

. . . . THERE is no difference between last year's and this year's styles in sports-wear except in color. And so if last year's sport-sweaters, skirts, scarves, etc., are faded or of an out-of-fashion color, Tintex will make them gloriously new and fashionable again.

. . . . Indeed Tintex will do this for your entire wardrobe, children's things and home-decorations, too. And so easily! Just "tint as you rinse" to restore or give new color to "undies," silk stockings, dresses, curtains, etc.

. . . . for *tinting all* dainty materials and for *dyeing* heavier materials, use Tintex in the Gray Box. For lace-trimmed silks—to tint the silk and leave the lace untouched—use Tintex in the Blue Box. See the Tintex Color Card!

[Blue Box—for lace-trimmed silks—tints the silk—lace remains white. Gray Box—for tinting and dyeing all materials (silk, cotton, mixed goods).]

$1.15 a package
at drug, dry goods and dept. stores

Tintex
TINTS AND DYES
ANYTHING ANY COLOR
Distributors PARK & TILFORD Avenue

M·J·B

Three famous letters that spell *Coffee Contentment*

Healthy Girlhood's Exquisite Complexion

A normal healthy skin is smooth of texture and devoid of all skin blemishes. Blackheads, enlarged pores, scales, pimples and red spots are repulsive and indicate negligence in caring for the skin. If the health and beauty of your skin is impaired by these ugly defects, peel them off with pure mercolised wax.

This can be done secretly and quickly at home. By the process of absorption the wax gently but surely removes the unsightly mask in small almost invisible particles, until the spotless beauty of the underneath skin is revealed.

Mercolized wax is a most extensively used facial rejuvenator. You will like it. At all drug stores and beauty counters. Mercolized wax brings out the hidden beauty.—[Advertisement.]

LEADERS IN SCHOOL AFFA

Chairmen for Hospital Benefit E

[Ray Huff-Bixler photo]
Miss Marion Lawrence and Miss Aris Prise

WITH the closing of the school year, there are many attractive and interesting affairs being given and among them will be the annual Gardan May Fete to be given Saturday afternoon at Miss Grace Fulmer's School in West Adams street, when Miss Marion Lawrence, niece of Mrs. George C. Chambers of North Windsor Boulevard, is the attractive chairman of the Bowl committee and Miss Aris daughter of August C. Prise of Alston Place is chairman of Gallery committee. Both tractive students are quite fort to make this affair success. The beginning noon is the equipment orthopedic operating Children's Hospital.

DIET and HEALTH
by Lulu Hunt Peters, M.D.

ANSWERS TO CORRESPONDENTS

EMBARRASSING MOMENTS

"My most embarrassing moment came to me on a street car, before the pay-as-you-enter age. The conductor collected my fare. As the car began to fill up, he again approached me for the fare. I told him politely that I had already paid. Soon the car became jam full, and the conductor, elbowing his way through the sitting, swaying, swinging mass of humanity, collecting fares, for the third time asked me for mine. This time my temper flared—I have one, notwithstanding that myth about good nature and fat. 'Good gracious,' I responded—and because I was angry, probably louder than I should have—'I know I'm a bit overweight, but I didn't think I looked like three women!'

"There were so many giggles that I got off at the next stop, although it wasn't mine. I resolved to reduce. But in those days there was no information for the taking such as you are giving me. I nothing of dietetics, but I separate, and practically starved myself. Did I succeed in doing did—very nearly to a corpse. to go to my beloved old family tor. When I told him some efforts to reduce, he explained jointed sentences thickly bedecked with darn fools and idiots. clear? I didn't deserve it in while all the time he was doing thing he could for me. Into to go to another city, so he another doctor. Here, again, ted up against ridicule. was fat, and so was his was it anybody's business! made to realize that if I must only bring on myself more spell. Against such experience edge and wisdom, what was I but submit to my fat destiny sequently, I'm still fat.

"But, doctor, I'm trying to your teachings as much as without incurring the ridicule of my son and husband are as intolerant of what they sider tommyrot and nonsense my two doctors.

You wouldn't find any doctor today who would frown efforts to reduce, or would It is true that in the past it was known that dieting weight can bring on, and in ill materially shortening considered more or less woman to gain in order was thought to be necessary to reduce. We now strongly the reducing by and quack methods, and tion to extreme loss some women and to many folks believe it a menace fashion. Normal enough fat to have rounded and padded bones, and enough hold the organs, especially hays, in place.

I wish you would write tell us just how much you how you got along. In your daily foundation diet on the days perhaps, you on a liquid or semi-liquid some daily long walk and exercise, if possible.

We have a booklet on gaining weight, which those who are in need of may sending 10 cents in stamps self-addressed, stamped

PUFFY ARMS UNDER

B.—Puffy rings under the eyes mean simply lack of sleep, fatigue; or it may mean something wrong with the kidneys somewhere else in the body. great you go to your doctor, have a thorough physical tion and get his advice.

(Tomorrow—Answers to

"YOU'LL LIKE IT"

Keep fit this pleasant way

Post's Bran Flakes tastes so good you can eat it every day with genuine pleasure. Rely on this delicious health food for your daily supply of bulk that's so important. Start now on the "Road to Wellville." Make Post's Bran Flakes a daily health habit. Eat it plain, with milk or cream, or in combination with fruits and berries.

everybody-every day-eat
POST'S BRAN FLAKES
as an ounce of prevention

"Now you'll like Bran"

©1927 P. Co., Inc.

POSTUM COMPANY, INC., BATTLE CREEK, MICHIGAN

LEASE EXPIRES

Of Interest to Women.

Society Clubs

Health Fashions

CHEF WYMAN'S Suggestions for TOMORROW'S MENU

Every Tuesday and Friday at 2 o'clock, Mrs. A. L. Wyman, conductor of the Tomorrow's Menu and Practical Recipes columns of The Times, will conduct free classes and demonstrations of good cookery and household economics in the lecture room of the Southern California Manufacturers' Exhibit in the Southwest Building, 130 South Broadway. Mrs. Wyman is the widow of the late Chef Wyman and is herself one of the noted culinary experts of the country. This course in practical cooking is a gratis contribution by The Times to the service of its women readers and there will be no charge whatever.

Breakfast
Grapefruit
Shirred Eggs in Cream
Hot Biscuits Honey
Milk Coffee

Luncheon
Shad Roe Au Gratin
Lettuce French Dressing
Iced Tea

Dinner
Vegetable Soup
Salted Almonds
Fillets of Bass in Savory Sauce
Asparagus Saratoga Chips
Cabbage Salad
Orange Charlotte Russe
Iced Coffee

SHAD ROE AU GRATIN

Prepare and blanch the shad roe. Drain, arrange the roe in a buttered glass oven gratin dish, sprinkle over a little salt and pepper and a few drops of lemon juice, pour over two tablespoonfuls of butter, and sprinkle over buttered crumbs. Cover with an oiled paper. Bake in a moderate oven fifteen minutes, removing paper within the last six minutes of baking. Serve in same dish.

FILLETS OF BASS, SAVORY SAUCE

Two pounds fillets of fish, one-quarter cupful of tomato ketchup, one tablespoonful minced parsley, salt and paprika, three tablespoonfuls of flour, two onions, finely minced, one garlic clove, bruised, one-half cupful of oil, juice of one lemon, two tablespoonfuls of butter.

Heat the oil, put in the onions and garlic. Brush the fillets over with lemon juice and sprinkle with salt. Put them in with the onions, adding the ketchup, two cupfuls of boiling water, and the rest of the lemon juice. Allow to simmer gently for twenty minutes, with a lid on; lift the fish to a platter and thicken the sauce with a roux made with the flour and butter. Stir well together, add the minced parsley and serve.

CABBAGE SALAD

Select a small heavy cabbage. Remove outside leaves, cut into quarters, remove core and tough parts, soak one hour immersed in cold water, adding a tablespoonful of salt and vinegar, and drain open side down. Thinly slice crosswise. Leave cut thick stalk. Place in a cheese cloth and swing it until thoroughly freed of moisture. Chill. When ready to serve mix thoroughly with French dressing.

ORANGE CHARLOTTE RUSSE

Soak two-thirds of an envelope of gelatine in one-third cupful of cold water twenty minutes. Boil one-half cupful of water with six ounces of sugar until clear. Remove from the fire, dissolve in the gelatine, strain, add one cupful of orange juice and two tablespoonfuls of lemon juice and cool. As soon as it begins to set, place in ice water and beat until light; then fold in three chilled egg whites beaten to a stiff dry froth. Arrange in a chilled mold lined with lady fingers, and chill.

[All rights to reproduce reserved by A. L. Wyman]

HOUSEHOLD SUGGESTIONS

The Stewing Chicken

When stewing an old fowl add a pinch of bicarbonate of soda to the water when you first put the chicken on to cook. It will make it nice and tender.

Leaves No Pin Holes

To avoid using pins when placing a pattern on fine material lay the paper on the material and press lightly with a warm iron. The pattern will cling to the cloth.

When Discarded

Worn bedspreads are handy to cover the springs under the mattress to protect it from the wire. It means much less wear on the mattress and likewise much less dirt.

Within a generation the standard working week of this country has been shortened by 30 per cent.

YOUR BABY and MINE

By Myrtle Meyer Eldred

Mrs. Eldred will be glad to answer all questions pertaining to babies and children. A stamped and self-addressed envelope, forwarded to this office, will bring a personal reply.

In answer to Mrs. A. H. F. Without quite understanding the reason for it there are children, a limited number, who can not take cow's milk in any form without showing distinct symptoms of disturbance. These may take the form of vomiting, diarrhea, skin irritation, or swelling of lips and tongue, and fever. Sometimes these symptoms will appear when the child first takes cow's milk but if the formula is kept very weak the child may acquire an immunity to the milk and will be able to take it later without trouble. Other children may be able to take the milk for several days before showing any disturbance. In these cases it is not easy to decide whether the child has a real idiosyncrasy to milk or if the formula is wrong.

There are several methods used to help the child overcome this tendency, as it is extremely difficult to feed a child properly the first two years without the use of milk.

Injections of milk protein can be given a child, to determine if this is the offending factor and then further injections of whey protein to desensitize the child.

The child can be given milk which has been boiled for ten to fifteen minutes on the fire in an open vessel. This may serve to remove the cause of the disturbance and the child can take milk thus treated without showing any abnormal reaction to it.

Babies can be given milk daily by the drop, well diluted with water. The dose, just as if it were a medicine or more aptly, a poison, can be given in increasing "drop" doses. In this way the child becomes used to the milk and establishes an immunity to it.

Such children should be fed liberally on cereal, vegetable, meat broths, and sieved vegetables, early in life. Sometimes they can take powdered milk, or goat's milk without trouble.

It is more than likely that if the process of de-sensitizing the child to cow's milk is begun early enough and continued cautiously, that the child will develop sufficient immunity to the cow's milk so that by weaning time it can be administered.

Try DAVIS' Perfection "pie a la mode"!

Apple—peach—blackberry
loganberry—raisin-cherry
pineapple—apricot

phone MUtual 1281 for direct to your kitchen delivery

DAVIS PERFECTION BAKERIES

Caswell's NATIONAL CREST Coffee

tempting .. .. refreshing
liked by everyone

SOLD EXCLUSIVELY BY US
Order by Telephone WEstmore 4200

1,800,000 cups were served at the PANAMA-PACIFIC International EXPOSITION

PEP

The way of a peppy day!

GLORIOUS days are an every-day story when they begin with the right kind of breakfast. You need crisp, peppy food in the morning! Food like Kellogg's Pep!

Pep adds delightful zest to breakfast. Those golden crunchy flakes of whole wheat. How they taste! Good—and good for you!

Pep is health in a package! The peppiest food you know. Rich in nature's vitamins and strength-building elements. Contains bran—just enough to be mildly laxative. Helps prevent constipation. A great food for kiddies!

Eat Pep and have pep! Serve it often. For breakfast—for lunch or dinner. With milk or cream. And, for variety, add fresh or canned fruits or honey. Your grocer has Pep!

Kellogg's PEP

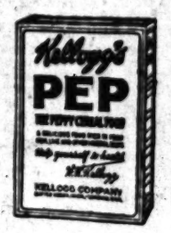

whole wheat including the bran

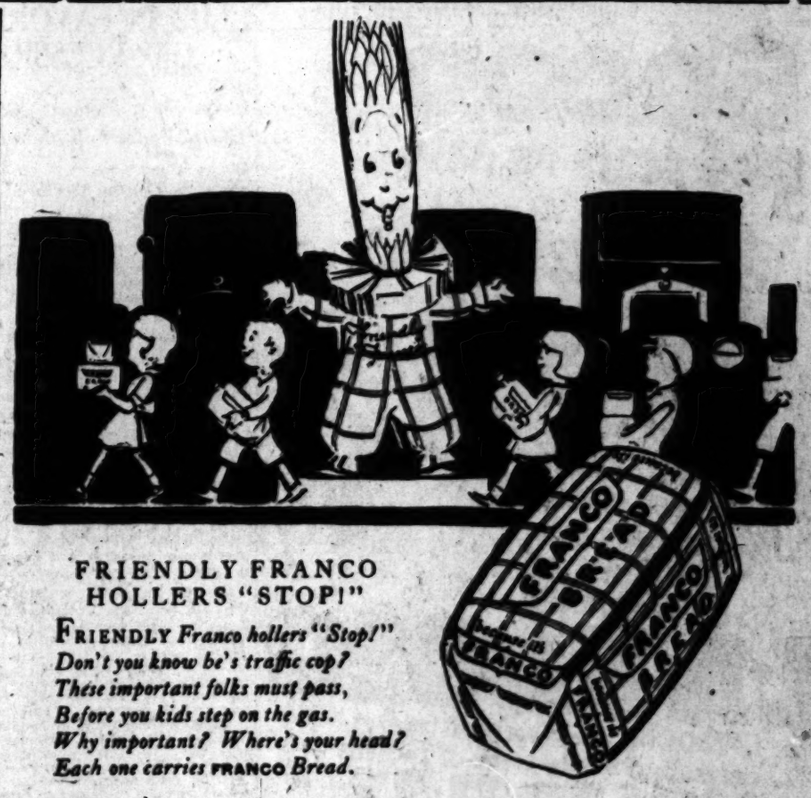

FRIENDLY FRANCO HOLLERS "STOP!"

FRIENDLY *Franco hollers "Stop!"*
Don't you know he's traffic cop?
These important folks must pass,
Before you kids step on the gas.
Why important? Where's your head?
Each one carries FRANCO *Bread.*

MAKE the running of household errands a part of the children's play—a game that puts the spirit of fun into their helpfulness. They won't mind going to the store for FRANCO Bread—especially when their reward is a nice slice, spread thick with jam or jelly!

THE *richer, better* BREAD

because its

FRANCO

Special
Introductory Offer
of $4.00

On Mme. Bergeron's New Facial Nerve Treatment—
The Vienna-Method Nerve-Toning Facial

MME. ANNA M. BERGERON

THIS special offer will only be effective throughout the remainder of this month. This new treatment, direct from the finest salons of Vienna, applied by expert operators skilled in these latest continental methods, is marvelously effective in clearing and firming the skin and facial contour. It is the only one in operation west of Chicago. Mme. Bergeron has combined it with her own superb proven facials and evolved a treatment absolutely unique in making the skin fresh, clear and velvety *young*.

Mme. Bergeron has had installed the same special equipment as used in Vienna and Germany. It produces a *deep* vibration with exquisite quietness. Very tiny appliances reach every nerve area, even to the eyelids, lifting and energizing each nerve.

These Nerve-Toning Facials are priced regularly at $5.00 or a course of six for $25.00. Take advantage of this special $4.00 introductory offer today.

Beauty Treatments That Bring You A Rare, New Freshness!

That's what Mme. Bergeron's facials do. They are delightful, rhythmic massages—gently electric—relaxing and easing the entire body with a sense of delicious restfulness. Instead of confining her facial treatments to the face alone, the exquisite, soothing, nerve-relaxing movements are applied to the neck, throat and shoulders. They *begin* with the muscles controlling the nerve centers at the back of the neck, thereby almost instantly releasing the entire body from strain. It is the only method known that actually re-vitalizes the minute facial nerves and oil glands, and on the proper functioning of these a fresh and youthful skin depends.

Mme. Bergeron *specializes* in facials. All of her treatments are built upon a scientific method of relieving nerve tension. They invigorate nerves and tissues, building up a firm facial contour.

Such nerve and tension relief can be yours. The rush and confusion of living in this day and age severely taxes already highly strung nervous systems. Decide now that you will have this delicious new restfulness. It brings dividends of good looks, renewed vitality, and the fresh, enchanting charm that comes only from thoroughly *rested* and strain-relieved nerves.

Phone VAndike 6916 today and arrange for an hour this week or next.

Mme. Bergeron's treatments are priced at $2.00, $3.00 and $5.00, according to the features desired. Special prices on course tickets.

My Personal Guaranty

Every blemish, including superfluous hair, warts, moles and birthmarks, removed by electrolysis. Rapid and painless. Work guaranteed to leave no scars.

MME. ANNA M. BERGERON
1221 Haas Bldg., Los Angeles, Cal.
N.E. Corner 7th & Broadway
Phone: VAndike 6916.

Key to Beauty Toilet Preparations
(For sale at all leading stores)

"Lady Sealpax" is at home in Los Angeles in our store. A full assortment of sizes in many materials.

The MAY CO.

Happiness Bought on Easy Payments—
Obtainable on Terms to Suit Any Income—
In the Real Estate Columns of Times Want Ads

Theaters—Amusements—Entertainments

60,000 good seats on sale
$1 for ADULTS
50¢ for CHILDREN
at 31 Coliseum box offices 2 hours ahead of each of the 6 performances of the 1st Annual CHAMPIONSHIP
L·A·RODEO
a $200,000 world series of cowboy events and whole tribe of Indians
MAY 20·21·22
SPONSORED BY L.A. NATIONAL HORSE SHOW INC.
Coliseum TWICE DAILY 2·8
A limited number of reserved seats, $2. On sale now
B. H. DYAS & CO.

PRAISED TO THE SKIES!
EDWIN SCHALLERT in L. A. Times
Youth triumphs in love drama—it spells the dawn of a new era in the films.
THE LOVE·SENSATION OF THE YEAR!
With Janet Gaynor as Diane Charles Farrell as Chico
Now Playing TWICE DAILY 2:15 · 8:30
CARTHAY CIRCLE THEATRE
Superbly Presented
7th HEAVEN
With Elinor's Wonderful Music
And Laughlin's Sensational Prologue
Seats At Boxoffice. Phone ORegon 1104. Downtown At Wiley B. Allen, 720 South Broadway. & 30 Tilt Agencies In So. Cal. Matinees 50c to $1. Evenings $1 to $1.50
DIRECTED BY Frank Borzage
Take Carthay Center Busses Or P. E. Cars

STARTS TO-MORROW
Is the Modern American Girl capable of lighting her own battles? See—
FIGUEROA THEATRE at SANTA BARBARA ST.
BETTY COMPSON in THE LADY BIRD
LAST TIMES TO-NITE
Monty BANKS in Horse Shoes
SHOWS FROM 7 Min. P.M.

MATINEE TODAY, 2:30 | $25,000th Person entering theater Monday night receives valuable gift.
Goodbye TUES. MAT. & NIGHT
BURTON CHURCHILL Alias the Deacon
LAST 6 DAYS
180th time 17th week
HOLLYWOOD PLAY HOUSE
OPENING WED. NIGHT MAY 25
THE LITTLE SPITFIRE
SEATS NOW ON SALE 2 WEEKS IN ADVANCE!

PLAYHOUSE 940 So. Figueroa VA. 7344 Last Performance
"APPEARANCES"
Tickets on sale at Playhouse, Wiley B. Allen Co., Bdwy. Dept. Store, May Co.
Nights: 50c to $1.50. Matinee, Wednesday, 50c, 75c, $1.00.

Playhouse
2 WEEKS ONLY Beg. Mon., May 23
CHARLES FROHMAN Presents OTIS SKINNER in "The HONOR OF THE FAMILY"
Seats on Sale at Playhouse, May Co. and Broadway Dept. Store
Eves. $2.75 to $1.10 Wed. and Sat. Mats., $2.20 to $1.10

CALIFORNIA THEATER
FOR WOMEN ONLY! MEN BARRED!
9 BIG WEEK! 9 A.M. TO 11 P.M. DAILY
THE SENSATIONAL SEX EXPOSURE FILM
IS YOUR DAUGHTER SAFE?

MAJESTIC 9th and Bdwy. TR. 2092 ENGAGEMENT LIMITED
ORIGINAL HOLLYWOOD PRODUCTION STAGED BY HARRY MESTAYER
"AN AMERICAN TRAGEDY"
Pop. Prices—Nites, 50c to $1.50; Mats. Wed. and Sat., 25c to $1.00.

Southern California Manufacturers' Exhibit
Southwest Bldg. 130 So. Bdway.
Interesting and Active Displays of Goods Made Locally—Foods, Furniture, Textiles, Community Groups, Household Helps, etc.
Open Every Weekday, 9 to 5. All Welcome. No Charge.

MISSION PLAY
By John Steven McGroarty
San Gabriel, California
Free Parking Space for Patrons. Evenings, Wednesday and Saturday. Matinees every day except Monday. Prices: 50c, 75c, $1.10, $1.65, $2.20.

CLUB IN FAVOR OF SECESSION

Hollywood Women Give Board Power to Withdraw

State Federation Declared to Have Been Unfair

District Action Proposed Also to Avenge Slights

BY MYRA NYE

Recommending to the Los Angeles District Federation of Women's Clubs that the district withdraw from the State federation, the Woman's Club of Hollywood yesterday went on record as giving its own executive board discretionary power to secede as an individual club at any time during the summer if conditions warrant. The motion to this effect was made by Mrs. William Mead, a past president of the club, and was carried by a six-to-one vote.

Mrs. Orville Routt, president of the club, was leader of a large delegation from her club to Sacramento, where the revisions offered by this district failed to pass. She presided at the memorable meeting in Sacramento lasting until early in the morning when the sentiment was strong for withdrawal of all clubs.

Mrs. Routt was asked by her board to make a statement yesterday at the close of the three-hour discussion, the afternoon program having been set aside to make way for the debate, and she reaffirmed her strong sentiment for withdrawal.

LITTLE CONFIDENCE

"I am not going to repeat what I said last week. But I will say I feel the same now only more so," said Mrs. Routt. "However if this club wishes to remain in the federation, I shall try my best to be loyal and to carry on the work as I have done before."

The vote was in effect a vote of confidence in Mrs. Routt and also in the board which offered no resolutions, preferring, Mrs. Routt stated, to have the action come from the membership.

The auditorium was crowded yesterday and the same intense interest prevailed as at all gatherings of club women to decide the matter of secession after the injustices shown Los Angeles district women at Sacramento.

Mrs. Routt stated frankly that she had little confidence in the new administration's desire or ability to bring about fair play.

"In my opinion," stated Mrs. Routt, "it was an unforgivable blunder to invite the State president-elect and vice-president-elect to be present at the meeting Saturday when the district gathered to discuss this question. The statements made on the platform at the Friday Morning clubhouse at that meeting, including the one that she did not know till she arrived that the indorsement of No. 28, on the November ballot, by the State board was a grievance to this district, compel me to believe that either the intelligence of the State president-elect or her honesty is in question. I cannot see how we can hope for justice from this source."

ONLY WAY OUT

Mrs. Lowell C. Frost stated that the condition in the women's federation was exactly parallel to that in educational matters, the north having always gained the better portion at the expense of the south in educational matters. She said she decidedly favored withdrawal not only of the Hollywood club, but all clubs of the district.

Among those speaking for withdrawal within a reasonable time were Miss Jessica Lawrence, a past-president; Mrs. Lelland Atherton Irish and Mrs. E. B. Latham. The latter said: "We are told by State and general federation officers that if we break away we will be at the mercy of political organizations. Now we are an organization made to the hand of bad politicians and bad powers. It is worse for us politically to be in, than it could possibly be for us to go out. Against every avenue of escape there is a fence drawn by the northern women."

Mrs. Alfred Bartlett was another who spoke vigorously for withdrawal.

"It is a question of the women standing shoulder to shoulder against our men of this Southland if we stay in," she said. "Were it not better to work with our men for the things that would help our district economically, politically and altruistically. I am strong for withdrawal."

Mrs. William Read of Los Angeles Ebell, reiterated her decided stand for secession.

Those who spoke against secession from the California Federation of Women's Clubs included Mrs. Robert J. Burdette, Mrs. Sidney Thomas Exley and Mrs. Charles Richmond, a past-president of the club.

Mrs. Charles McKelvey, who was chairman of revisions at the Sacramento convention and who suffered more at the hands of northern women, according to Mrs. Burdette, than any other delegate, spoke for the small club of Los Angeles district.

"The small club is torn between two opinions. It needs the federation so much, it can hardly exist without it. I plead with you to give help to the Los Angeles district even if you withdraw," she said.

SIX-CENT FARE RATES OPPOSED

(Continued from First Page)

conflict with those offered by the corporation the preceding day.

APPRAISES INVESTMENT

Using what he, asserted was estimated reproduction cost less depreciation, he estimated that the railway is entitled to a valuation of approximately $31,000,000 as a rate basis for determining what shall be considered a fair rate of return. The reproduction cost less depreciation and other items deducted by Dr. Wilcox's system of reckoning valuation resulted in an estimate by him of $35,295,115.

"The reproduction cost less depreciation as above adjusted is the highest figure that could be found as the fair value of the physical property under United States Supreme Court rulings," he testified. "That figure would give 100 per cent weight to the high prices prevailing currently and would accord no weight whatever to original cost. Slavish adherence to reproduction cost less depreciation is not required by law."

Sachse's previous testimony was to the effect that the most conservative valuation estimate the corporation could possibly make of its properties was $48,303,786.

ATTACKS COST ITEMS

Protests against $390,000 working capital, overhead charges, $15,000,000 going concern values, easements and other items included by Sachse in the evaluation were made by Dr. Wilcox, who also declared that in determining the rate-base the commission should recognize that the corporation has enjoyed an increase of approximately $4,500,000 in its land values.

That the railway company is not entitled to an 8 per cent return on its investment, as requested, but not more than 7 per cent, was another declaration made by Dr. Wilcox. The poor condition of the traction business in general during the last ten years was given as his reason for that statement.

Sachse declared flatly that Dr. Wilcox misunderstood the issues in the case and expressed an opinion to the effect that although the city's witness may have been sincere, he did not really do what he said he did in arriving at his estimates. Sachse stated that he felt sure he can prove his assertion at the coming hearing.

By a series of questions preliminary to the cross-examination to come, Sachse attempted to show that in making his estimates, Dr. Wilcox considered all depreciation in the company's property, but did not recognize increases, whether from increased land values, operating expenses or other means.

BANS FREE RIDES

It was also disclosed that the city charter requires that the Mayor, police and other city employees be carried on the yellow lines without charge. Dr. Wilcox said he saw no reason for this and believes the Railroad Commission has authority to order discontinuance of the practice. There were more than 7,000,000 free rides in 1926, he said. He estimated this reduced operating revenue $400,000.

By stipulation of counsel it was agreed that fares on the Inglewood, Hawthorne and Eagle Rock lines will not be raised in any greater ratio than on other lines if the interim 6-cent rate is granted. This was brought about by City Attorney Stephens, City Attorney Woodworth of Inglewood and Hawthorne and Attorney Sam M. Haskins of the railway. It was first provised that if the local 1-cent rise is granted the fare to the three points from Los Angeles would be increased to 10 cents. The rate on the three lines is now 5 cents in cases where commutation books are purchased.

T. G. Harris, special accountant employed by the Railroad Commission to assist in the present case, testified that the operation expense increased from 75.90 per cent of the Los Angeles Railway's gross income in 1922 to 80.40 per cent in 1926.

He submitted data showing that the rate of return on the investment, based on the 1913 appraisal plus additions, but exclusive of materials, supplies and working capital, was 6.70 per cent in 1915 and 3.24 per cent in 1926. There were fluctuations in the interim, he stated.

LOUIS WOLHEIM DENIES HE WILL GO TO EUROPE

Why any person should voluntarily leave California to go to Europe is a mystery to Louis Wolheim, stage and screen actor, who yesterday issued a vigorous denial of a film press agent's story that he was planning a European voyage. Wolheim, who created the role of Capt. Flagg in the stage version of "What Price Glory?" declared he authorized no such announcement.

GIRL WINNERS TO DANCE

Girls of Roosevelt High School under the direction of Mrs. R. Parsons, who won in the group and duet dancing of the finals of the Los Angeles district Eisteddfod contest Saturday at the Gamut Club, and who will receive their awards the 27th inst., will dance at the Shrine Auditorium Saturday. The program is sponsored by all the colleges and universities of Southern California.

DECORATOR GIVES TALK

Instructive Lecture on Placing Furniture Draws Interested Crowd to Manufacturers' Exhibit

Probably the most outstanding and informative event since the Manufacturers' Exhibit was opened in the Southwest Building was the talk made last evening in the display rooms by Paul Francisco Lupo, authority on interior decoration.

Mr. Lupo took actual examples of furniture and house fittings, furnished by Robinson Furniture Manufacturing Company, and by means of these exemplified his talk, which pertained to the arrangement and setting of various rooms of a household, to get the best effects in the placement of pieces, such as chairs, divans, tables and the like. His command of his subject and his standing in the world of art drew unusual interest.

PAUL FRANCISCO LUPO

Smith's band gave a concert and the Petite Four gave some dance numbers.

All afternoon and evening Los Angeles Art League held a reception and view of some scores of fine paintings.

A reception committee made all visitors to the third floor lecture room feel at home; there was punch for refreshment and a program of talks, songs and instrumental music. A constant throng called during the afternoon and evening.

Today at 2 o'clock Mme. Valentine will give a free talk to women only in the third floor lecture room, on "Take Off the Years."

The Bureau of Power and Light had planned two talks today on electric uses in the kitchen and the dining-room, with illustrations of the appliances for such purposes, but as the wiring has yet to be completed, this has been deferred a week. Meanwhile, all day today there will be demonstrations of various products throughout the exhibit. The De Mille booth, illustrating "King of Kings," is open, and will remain so for six weeks, with entertainment to be announced for set days, when players of the film and of the prologue will be present to take part.

CHOOSE STAR'S LEADING LADY

Joan Crawford Gets Nice Job Opposite Billy Haines; Metropolitan Will Produce Peppy "Chicago;" Richard Wallace to Direct Rogers

BY GRACE KINGSLEY

That socially active picture star, William Haines, has got to leave off the golf, swimming, dancing and cozy-corner fussing for a while at least. Metro-Goldwyn-Mayer have assigned him the job of starring in a film version of Vincent Lawrence's comedy, "Spring Fever," and he is to start work almost immediately, let his golf sticks rust as they may.

JOAN CRAWFORD

Joan Crawford has been assigned to play opposite the star in the picture, which won't give her much of a vacation, as she is at present engaged in playing opposite Jack Gilbert in "Twelve Miles Out," which will be finished just in time to let her step into the new role.

Edward Sedgwick, who directed Haines with such felicitous results in "Slide, Kelly, Slide," which I need not tell you, even if you haven't seen it, is a baseball story, is to guide Haines in his next effort.

Haines has made such a smashing hit in his two or three preceding pictures, creating a really new comedy screen personality, that "Spring Fever" is to be given every attention in detail.

Metropolitan Has "Chicago"

After all, it is Metropolitan Productions who have secured the rights to the brilliantly satirical play, "Chicago," which is having its first western run at Macloon's Music Box in Hollywood.

Metro-Goldwyn-Mayer were known to have been negotiating for the play, but it is Metropolitan that has won it, and work is to be commenced within a few weeks on the adaptation.

Phyllis Haver, will in all probability, as prophesied in this column before, play the leading role.

Will Rogers's Director

That international gadabout, Will Rogers, will arrive in town on June 7, and will at once begin work for Sam Rork Productions in the old Hoyt comedy, "A Texas Steer."

Richard Wallace is to direct the picture, it was announced yesterday by First National studios, where the picture will be made. Wallace has been having a lot of success with comedy making lately, and it is expected that he is going to make an excellent job of "A Texas Steer."

Rogers isn't to be let off with mere acting, you know. He is also to aid in making the adaptation of the play. Paul Schofield has been engaged to do the hefty work on the adaptation, while Rogers will help him in some of the lighter moments, it is said. Rogers also is to write the subtitles.

Actual work of shooting the picture will begin August 1, according to present plans, and it is likely that Ann Rork will play the young girl role, daughter of Congressman Will Rogers.

William Russell Signs

It has been altogether too long, to our way of thinking, since we saw William Russell in a part on the screen worthy of his talents — indeed, since he gave such a magnificent account of himself in "Anna Christie."

William Russell

So we were delighted to learn from Jack Warner yesterday that Warner Brothers have signed Russell to play opposite Irene Rich in her next picture, "The Outpost."

In this Russell will play one of these big men of the great outdoors, a role which also, we are assured, will give him a chance for some excellent acting.

Michael Curtis is to direct "The Outpost," which is Anthony Coldewey's adaptation of the story by Mark Canfield. Douglas Gerrard has also been assigned an important part.

Curtis directed Miss Rich in "My Official Wife," and lately made "A Million Bid," remarkable for its excellent direction and photographic effects.

Ethlyn Gibson Busy

Ethlyn Gibson, the blond screen beauty who recently returned from a trip to New York, has been signed by the West Brothers Productions to be starred in their new series of "Winnie Winkle" comedies, based on the cartoon strip "Winnie Winkle, the Breadwinner."

ETHLYN GIBSON

The young actress was formerly in the Follies, but took to the movies last year with excellent results. Billy West is directing her.

Carmelita Geraghty Heard From

Voyaging about on the high seas in a four-masted schooner is not recommended by the vivacious Carmelita Geraghty as a pleasant vacation. For the past ten days Carmelita has been marooned on an ancient sailing vessel off the shores of Catalina Island, the lone girl on this motion-picture location venture for the filming of "The Slaver," in which she is co-featured with Pat O'Malley.

Besides Carmelita and Pat, there were some forty sailor extras aboard the schooner for the thrilling scenes in this James Oliver Curwood story. Like a true mother, Mrs. Tom J. Geraghty kept her daughter company on the film voyage despite the constant threat of sea sickness.

Searching for Title

Apparently the scarcest commodity in the film industry is a good motion-picture title.

Right now officials of the Paramount organization are making a frenzied search for a suitable title for Richard Dix's forthcoming vehicle. In fact, they have even gone so far as to offer prizes to studio employees for the suggestion of a suitable name for the picture. The picture has been tentatively titled "Flood Waters," but this name will be changed.

CONVENTION DELEGATES DUE TODAY

Two Cinema Groups to Start Sessions on Sales Here Tomorrow

Delegates to two international sales conventions of motion-picture organizations will arrive here today. Business sessions of the Metro-Goldwyn-Mayer organization will open tomorrow at the Biltmore. The convention of First National Pictures, Inc., will start tomorrow at the Ambassador.

Sales managers from ten foreign countries, every State in the United States and every Canadian province are scheduled to arrive at 10:40 a.m. today for the First National meeting. Among the visitors will be Richard A. Rowland, vice-president and general manager, who is bringing an appropriation budget of $14,000,000 to be spent at the Burbank studios during the coming year.

This sum, the largest appropriation in the organization's history, does not include a number of specials scheduled, according to John McCormick, general manager here.

Delegates will be served luncheon at the studio today and will be shown several pictures this evening. Thirty-six sales managers of six Western States arrived yesterday for a preliminary session to make reception arrangements for the delegates on the special train from New York.

Among company officials who will attend the convention are Robert Leiber, chairman of the board; Irving D. Rosshelm, personal representative of President John McGuirk; Samuel Suring, secretary-treasurer; Ned Marin, assistant general production manager; Ned E. Depinet, general sales manager, and Charles M. Steele, supervisor of exchanges.

Delegates on the Metro-Goldwyn-Mayer convention special from New York will arrive at the Santa Fe Station. They will be met by studio stars an dexecutives headed by Louis B. Mayer. After all official welcome by Mayor Cryer, the delegates will participate in an automobile parade to Culver City, where they will be welcomed by Mayor Houck.

The delegates will wear large lion's heads, emblematic of the concern's trade mark. They will have luncheon at the studio and inspect the plant and new pictures.

Expect Gloria Swanson to be Theater Guest

The announcement that Gloria Swanson's "The Love of Sunya" will have its premiere showing at the Criterion Theater Wednesday night at 8:30 p.m. comes from Ralph Allan, manager, who is making elaborate plans for the opening.

All seats for the premiere performance will be reserved. "The Love of Sunya" will be the first Swanson picture to be presented in Los Angeles since Gloria's return home after an absence of two years, and as a result, a galaxy of motion-picture stars, it is reported, will attend Wednesday night's performance to pay tribute to Gloria Swanson when she steps on the stage of the Criterion Theater in person. This will also be the first public appearance Miss Swanson has ever made.

Studio lights will blaze forth in front of the theater and clicking cameras will register the arrival of all stars. "The Love of Sunya" is accredited with showing glorious Gloria more brilliantly and radiantly than ever, and is said to give her ample opportunity to display her acting ability. The sale of reserved seats for the opening night only will start Friday.

FOLLOWS BABE RUTH FILM WITH NEW ONE

Wid Gunning is the recipient of congratulatory wires from New York following the preview showing there of "Babe Comes Home," the Babe Ruth-Anna Q. Nilsson vehicle which Gunning produced for First National. The young producer currently is preparing Milton Sills's next, which Carey Wilson adapted and Loufs Stevens is scenarizing from "Belated Evidence," a Liberty Magazine story now called "Hard-Boiled Hogan." Gunning is high on the First National honor list for his production, in association with John McCormick, of "Miss Nobody," with Anna Q. Nilsson.

Gunning, formerly a well-known screen critic, was editorial chief of a number of First National films.

"APPEARANCES" TO CLOSE

"Appearances," Garland Anderson's drama, will close after tonight's performance at the local Playhouse. The theater's next attraction is "The Honor of the Family," starring Otis Skinner.

Theaters Amusements Entertainments

RUTH HELEN DAVIS' BELMONT MIDWAY AT 3D PLACE
All Downtown Ticket Offices POPULAR PRICES
DRAMA SPOKEN Mats. Wed. Sat.
THIS WEEK ONLY! RUTH HELEN DAVIS PLAYERS in "JUST MARRIED"
A COMEDY SENSATION! NEXT WEEK—"THE MONSTER"

GRAUMAN'S EGYPTIAN TEMPORARILY CLOSED
IN PREPARATION FOR THE GRAND OPENING SOON OF THE TRIUMPHANT FILM PRODUCTION OF THE YEAR!

EGAN THEATER FIGUEROA AT PICO
LAST WEEK
LAST 2 TIMES SATURDAY
APPLESAUCE
THE LAUGH FESTIVAL

MATINEES 2:20 DAILY 50¢ 75¢ $1.10 ★
FORUM
4050 W. PICO—EM. 1101 "P" CAR TO DOOR
RESERVED SEATS—FREE AUTO PARK
6th WEEK
LON CHANEY in MR. WU
MISHA GEGNA & HIS RUSSIAN ORCHESTRA ★ LOU GOTTSCHALK'S FORUM SYMPHONY

RESERVATIONS NOW
FOR WESTERN HEMISPHERE PREMIERE
TUESDAY MAY 24
AFTERMATH
AN IMPORTATION FROM THE STUDIOS OF NATIONAL PICTURES
A SENSATION
BERLIN—VIENNA—WARSAW
A THRILLING STORY OF POST-WAR FREEBOOTING ENACTED BY AN INTERNATIONAL CAST OF NOTABLES
SERGE OUKRAINSKY BALLET
SHORT SUBJECT GEM "THE ISLE OF JOY" STARRING LOU GOTTSCHALK'S INCOMPARABLE MUSIC
PRICES 75¢ $1.10 $1.65—NO ADVANCE

BELASCO
HILL AT 11th WE. 8383
The BEST ACTED PLAY OF THE SEASON
EVERY ROLE PERFECTLY PLAYED
LOUIS BENNISON ------ "BIFFY MILLER"
ISABEL WITHERS ---- "LAU YIN THE SHANGHAIED"
MABEL JULIENNE SCOTT - "CARRIE THE HULA MAID"
CURTIS ARNALL ----- "CHRIS THE CHARACTER"
CHARACTERIZATIONS YOU'LL REMEMBER
IN KENYON NICHOLSON'S EPIC OF THE SEA
THE BARKER
STAGED BY FRED J. BUTLER
EVES. 50¢ TO $2.50 WED. MAT. BEST SEATS $1.50

ERLANGER'S BALTIMORE
LAST FOUR TIMES
TONIGHT AT 8:10
MAT. SAT. AT 2:10
Nights, 8:10 Sharp, $1 to $3. Wed. and Sat. Mats., $2 to $2.50.
VAGABOND KING

OPENING MONDAY NIGHT
AL JOLSON
ERLANGER'S BALTIMORE

ERLANGER'S MASON TONIGHT, MAT. SAT.
LUCILLE LaVERNE

THEATRE TICKETS
AND TICKETS FOR ALL
50 cents a ticket for service
GITTELSON BROTHERS
Biltmore Hotel MUtual 5225 6770 Hollywood Blvd. HOllywood 3131

RIGHT NOW!
SYD CHAPLIN in The Better 'Ole
First Downtown Showing at Popular Prices!!

VAUDEVILLE & FIRST RUN PHOTOPLAYS
PANTAGES
MISS SHARON DE VRIES REVUE
AMAC PRESENTS THE ELUSIVE LADY
MARCH BY HANDEL AND RICH

RIALTO
BDWY. NR EIGHTH
ESTHER RALSTON in FASHIONS FOR WOMEN

BROADWAY AT 9TH ST. TRINITY 3214
Orpheum Vaudeville & Circuit Combination
EDDIE CANTOR
WARD & VAN • CHAIN & ARCHER • CHARLEY CHASE
SECOND WEEK DAPHNE POLLARD
NEXT SUNDAY—LENORE ULRIC

TALLY'S
"BITTER APPLES"
MONTE BLUE, MARGUERITE DE LA MOTTE
"DUMB BELLA," BILLY DOOLEY
All seats from 11:00 A.M. to 1:00 P.M. 50¢

...—Amusements—Entertainments

...ETROPOLITAN
Here Comes the Bride! There Goes the Money—A Romantic Howl.
STARTS TODAY DOORS OPEN 11:30 A.M.
...AYMOND GRIFFITH
...dding Bill$"
a Paramount Picture

...DDIE PEABODY

CARNIVAL FOLLIES
Myrtle Pierce, Terpsichorean artist; Suzette and Jose, Metropolitan Sweethearts.

EVERYBODY'S LEARNING TO LAUGH with
...OOKIES
with KARL DANE and GEO. K. ARTHUR
A METRO-GOLDWYN-MAYER PICTURE

MILLION DOLLAR
BDWY. AT THIRD
Frank Newman Prologue "ROOKIES' RECREATION" 30 stars

RUNS UNTIL JUNE 6 ONLY
TONIGHT
BEST BALCONY LOGE SEATS $1.50
CURTAIN 8:30—FIRST KILLING, 8:36
SEATS EVERYWHERE—Birkel's, May Co., B'dwy Dept. Store and agencies
LOUIS O. MACLOON'S MUSIC BOX THEATRE—HOLLYWOOD TEL. GR. 4151 MATS. WED. SAT. 2:30
...CHICAGO"
...OF THE MURDER TRIAL
...JAZZ, SLAYER...
...ANGELES TIMES) said
...OUSLY FUNNY—ONE OF THE FEW
...BROWN HAS REALLY RISEN TO IRONY"

...aked Truth
EXCLUSIVE REELS FOR WOMEN ONLY CONTINUOUS DAILY 11 A.M. TO 11 P.M.
ALL SEATS 50¢

...Foremost Theatre of Continuous Variety
...ILLSTREET
...Comic Vaudeville ~ Eighth & Hill
...E BAKER
...BENNY
EXCLUSIVE FIRST RUN PHOTOPLAYS
METRO-GOLDWYN-MAYER PRESENTS
THE VALLEY OF HELL
WITH FRANCIS McDONALD EDNA MURPHY & WILLIAM STEELE
ALSO NEWS · COMEDY · FABLES
...EAL POPULAR PRICES

MAT. TODAY, 2:30
PATSY
MAT. TODAY MAT. & SUN.
MOROSCO
Jos. S. Bdwy. TR. 6476

...KES' VINE ST. THEATER
MAT. TODAY
...DONOVAN AFFAIR
...STAGED BY HARRY MESTAYER
Reserved Seat Offices, May Co., Bdwy. Dept. Store

...OF
WILKES' VINE STREET THEATER
...LOYALTIES"
...ADVANCE

"KING OF KINGS" GRIPS THRONG

Spectators Hushed by Awesome Effects Achieved

Inaugurates Newest Grauman Cinema Temple

Chinese Theater is Mecca of Filmdom's Society

(Continued from First Page)

ments, tenderly reverential as a portrayal of a story of unrivaled influence and beauty, and rich in inspirational and dramatic feeling.

AMAZING PICTURE

This is but to give a scant impression of what is really a masterpiece, and in that it is so far removed from the ordinary realms of entertainment, that it is likely to exert a tremendous and far-reaching effect on the mind of the public. To see "The King of Kings" once is but to scratch the surface of an impression that goes far beneath the surface. It is a picture that grows upon one.

All this is not possibly due so much to the fact that De Mille himself has produced a very amazing picture, it is rather that the story itself is so great that it needs no telling; or more particularly that the audience tells its own story, reading or to be more correct viewing this into what transpires before their eyes.

At the same time, "The King of Kings" is a story, and in its way perhaps even an entertainment though the word is a distasteful one to use in this instance.

Certainly much has been done to enhance its beauty, too, from the standpoint of presentation, for the prologue that Sid Grauman has devised is one that is exquisite in its general quality. The tableaux, especially, and much of the music, particularly an unforgettable chant, proved inspirational.

CRITICAL ESTIMATE

It is with obvious reticence that one approaches the production of "The King of Kings," from the standpoint of a critical estimate. In fact such an estimate is in the ordinary sense quite out of the question.

Such restraint, it might be said, was also to be found in the attitude of the first-night audience. The character of their reaction is not to be limned in the conventional manner, because it was in no sense conventional.

One can speak of the externals of the premiere as brilliant, for they were, but the same word "brilliant" would be ill-fitting if once brought within the theater, and this despite all the gorgeousness of raiment of those attending, and an elaborate dedication, in which some of the most celebrated people of the industry took part. There has been no other happening in this particular respect more important.

The first showing of "The King of Kings" was really observed with something closely akin to bated breath. There was applause here and there, but it was sporadic and uncertain. The general sentiment was subdued, not only during the unfolding of the film itself, but also during the intermission, and after the showing was completed.

It may be said that the theater, quietly lighted as it was, vanished by degrees for the ken of the huge audience. The glitter was forgotten. All attention was concentrated on the screen itself, as the impressions dawn of the Judea as De Mille has visualized this.

The first sequences of the film are in color. There is preceding this no title sheet with the names of players. There is merely a brief dedicatory statement, referring to the spreading of the message of Christ to all nations as foretold in the Scriptures, and stating the hope that the picture itself may prove a modest contribution to this end.

MAGDALEN SHOWN

The opening episodes are in the house of Mary of Magdala before her repentance. Judas is mentioned as her favorite, but has been absent. Mary is told that the reason is his devotion to a certain Carpenter of Nazareth, and with chariot drawn by stamping zebras, the gift of a Nubian king, Mary goes in quest of him.

This is perhaps the most De Mille-ish moment in the picture. It has much of that familiar barbaric lavishness with which he formerly bedecked his allegorical sequences. It is a startling and voluptuous contrast to the remainder of the picture, introducing the main theme in a rather sensational manner.

There is a long lapse before the actual introduction of the Christ. It is this first introduction is actually to my mind one of the most effective moments in the whole production. It is accompanied by allowing the audience to vision through the eyes of a child whose sight is restored the first impression of the Master. It is the most successful and effective result that has ever been accomplished in any drama of the Christ either on stage or screen in the first visualizing of the character. At the outset the image is seen as an effulgent light filling the whole screen, and then later as an actual person.

COMIC RELIEF

The portrayal is then carried on through the life and teachings of Christ, and the development of a plot in which Caiaphas is made to appear the villain. Incidents that seem widely separated in the Scriptures themselves are brought into proximity for dramatic effect. Particularly is this true of the tribute-paying scene, where the conversion of Matthew is joined with the "render unto Caesar the things that are Caesar's" and the drawing of the fish from the Sea of Galilee with the piece of money in its mouth. At this point, De Mille also rather cleverly proffers a comic incident of having the Roman soldiers try to catch fish with the same gratifying results as the apostle Peter enjoyed.

The raising of Lazarus from the dead, the incident of the women taken in audutry, and the driving of the buyers and the sellers from the temple, with Christ's refusal of worldly kingdoms, and his insistence on the spiritual crown are then told, leading to the culmination of the acceptance by Judas of the thirty pieces of silver for His betrayal, and the Last Supper. The first part of the film closes with the Last Supper, the light dying down by the cup or chalice. The Last Supper is without question one of the most inspirational scenes in the entire picture, because of the fine reverence with which it is handled, and the demeanor of Judas as contrasted to the other disciples which lends to the drama.

VIA CRUCIS GRIPS

The last part of the picture is concerned successively with the Garden of Gethsemane, the denial of the Apostle Peter, the trial of Christ before Pilate, the way of the cross and the crucifixion. In this scene of the crucifixion De Mille reveals his technical power at its most majestic point. There have been few effects to equal the lightnings and the earthquake which follow the death of Christ on the cross, climaxing in the rending of the temple veil. Easter morn and Christ's first meeting with Mary, the mother, and Mary of Magdala and His disciples are subsequently depicted, including the doubting of Thomas. The picture closes with an impression of the spirit of Christ against a modern city-like background, and the words, "I am with you always."

There is no lack of theatrical values in all this. Every event that transpires is fraught with dramatic interest, and the general cumulative effect is nothing short of amazing. Very strong, indeed, is the denunciation of those who would cast stones at the woman taken in adultery, when the Christ writes in the sand the secret sins of those who are about to kill her. Deep with power also is that scene where Judas in a worldly manner attempts to heal the mad boy, and is only bitten on the arm for his pains, while Christ is shown releasing him to sanity. Very deep with feeling are the moments of the Last Supper, showing the devotion of the apostles to the Master, particularly of Peter.

The raising of Lazarus is also one of the finest moments.

MOB CONTRASTS

Technically, I found the scenes of the trial and the way of the Cross slightly deficient in the mob spirit. There seems a tendency to let down just a trifle here, perhaps, where sweep was the thing most demanded. One expects to see stronger evidences of fury, but the sentiment seems divided, and that is not a mob as mobs are known to history. The way of the Cross is lacking somewhat in the lashing fury that would be typical of this event.

Strangely enough, both these scenes are in very strong contrast to the scourging of the Christ and the crowning with thorns, which is carried out with the utmost vigor, as is also the Crucifixion. The Crucifixion is the triumphal moment, because it so aptly suggests the paintings of the masters, as well as the vast scale of motion pictorial grandeurs that only come within the scope of the camera.

MOBS UNDERDONE

It is difficult to mention players in connection with this picture, and in a way it is unfair because of the fact that the illusion should be preserved intact as regards identities. It is amazing how well this has been done in the instance of most of the characters. One is inclined to forget the individual personality in looking in at the picture. At the same time, the interpretations cannot be altogether neglected particularly in such proximity to the world of picture-making itself.

EFFECTIVE ROLES

H. B. Warner is, of course, seen as the Christ—a fact that is widely known even if it is not mentioned on the screen. And though he is not the ideal type—nor is there perhaps an ideal type anywhere—he is in many scenes manifesly impressive. Particularly, I felt this to be the case in the Last Supper, the scene of the ment. It is a thoughtful, earnest and reverent interprtation in which the most serious moments are the finest.

There are many people in this picture—too many to be numbered, and heralded. Nor is it entirely fitting. I may mention especially perhaps Ernest Torrence for his interpretation of Peter; Dorothy Cumming for her work as Mary the Mother; the various portrayers of the apostles.

The Judas of Joseph Schildkraut is a work of amazing dramatic force; the Caiaphas of Rudolph Schildkraut, a skillful delineation of a difficult character.

Sam De Grasse, Victor Varconi Theodore Kosloff are others. Jacqueline Logan as Mary of Magdala is most successful in the earlier episodes; brilliant if not actually imperious.

The camera work is superb, and the adaptation by Jeanie Macpherson, nothing short of remarkable.

PROLOGUE DAZZLES

The prologue adheres to a fine simplicity. Much of it is in tableaux form, and much is given over to choruses. There is also singing during the musical score by Hugo Riesenfeld, which score is itself a surpassing achievement. A harp ensemble is an effective musical addition.

The manger tableau, the flight to Egypt, the coming of the Three Wise Men across the desert, all add to the spell of a presentation, which truly exerts rare and exceptional spell over its audience.

A word more with reference to the theater itself. No prophet is needed to foretell the future of this picturesque establishment. Sid Grauman has a home for the productions that he henceforward will show there whose fame will be international. The house is a dream of beauty both in lighting and decorative effects—an Aladdin's wonder palace that will be visited by all who visit Southern California, or dwell here, as an institution.

D. W. Griffith was the master of ceremonies for the opening and introduced Mr. De Mille, and Will H. Hays, who in turn introduced Mary Pickford. The ovation for Mary was equally notable.

The size of the crowds that lined up to see the stars outside of the theater has never been equaled. It took half the police force and militia beside to hold them back. The throng stretched down Hollywood Boulevard for several blocks either way from the theater, and delayed the arrival of a portion of the audience until nearly 10 o'clock.

Favorite Actor to Play Here

Otis Skinner
Distinguished stage star, who brings "The Honor of the Family" to the local Playhouse for a limited engagement, beginning Monday.

LAUGH FARCE COMES TO SCREEN

At the Metropolitan Theater today Raymond Griffith in "Wedding Bills," said to be his best Paramount comedy, opens for a week's run. Eric Kenton directed this production. In the cast are Ann Sheridan, Hallam Cooley, Iris Stuart, Vivien Oakland, Tom S. Guise, Louis Stern, Edhar L. Kennedy and John Steppling.

"Wedding Bills" is a romantic farce in which Griffith is seen as Algernon Shuyler Van Twidder, a young man-about-town who frequently is drafted as "best man" at weddings but habitually dodges the matrimonial lasso. Van Twidder is called upon so many times to help usher others into matrimonial bliss that he decides to "swear off" being a best man.

Just after he has made his resolve Tom Milbank, a friend, comes along and presses him into service. But Milbank has other troubles besides his wedding plans. A blond vamp to whom he had written compromising letters demands a $20,000 necklace as heart balm. Van Twidder and Milbank go to a jewelry store, and there the much-called-on "best man" sees a girl with whom he falls in love, only to lose her in a crowd.

About this time Milbank's fiancee, neglected by him in his desperate effort to patch up the $20,000 necklace affair, refuses to go through with the rehearsal of the wedding. Her father sends for his secretary—the girl Van Twidder loved and lost sight of. All sorts of humorous complications follow, and the windup of this latest Griffith comedy is said to be filled with surprises.

Lenore Ulric Headlines New Orpheum Bill

Lenore Ulric, star of "Lulu Belle," "Kiki," "Tiger Rose" and many other David Belasco stage successes, will be the unusual superheadliner at the Orpheum Sunday matinee. Miss Ulric, by an arrangement with David Belasco, will offer "The Wolf's Cub," a playlet written especially for her by Willard Mack.

Hardeen, brother of Houdini and legal successor to the magician, is another interesting feature on the new bill. He will present many of the illusions willed him by Houdini.

The Mosconi Brothers, Louis and Charles, with their 1927 Dance Revue, are still another important offering on the new bill. They are assisted by the O'Hara sisters and Miss Gay Nell in their offering of "The Gigolo," a new dance. Marie Cavanaugh and Bud Cooper, Tom Smith, Naughton and Gold, King and Brown and Brosius and Brown are the other acts.

Versatility is Demanded of Star as Crook

The sensational dancer of the Red Domino Cafe; the headstrong pleasure-loving child of society; the darling Ladybird leader of the Mardi Gras crooks!

This is the role demanded of Betty Compson, star of "Ladybird," which comes to the Figueroa Theater Friday.

Betty has had the same fundamental training that has made such stars as Gloria Swanson, Marie Prevost and many others—the school of comedy.

Before her first success in "The Miracle Man," she played in seventy-five Christie comedies, and ere that she was in vaudeville as a headliner playing the violin.

Editor Lauds Technique of Foreign Film

"Aftermath," the National Film A. G., Berlin, importation narrating Eastern Europe post-war reconstruction events, is a striking example of the direct method of screen story-telling, in the opinion of Alfred Hustwick, film editor and title writer, now preparing the picture for its American premiere at the Forum Theater on Tuesday night.

"I have seldom seen a picture that tells its story with such disregard of traditional and nonessential planting as this film," says Hustwick, who has in the last eight years edited and titled more than 300 feature films. "Nothing could better illustrate the unique character of continental film product than this importation. So called 'smooth cutting' is replaced by direct movement from location to location and episode to episode, with such economy in footage as to yield a startling succession of dramatic developments that keep the eyes riveted to the screen in eager anticipation. No time is wasted. Every essential is shown without over emphasis. The spectator appraises events at their real value and loses the feeling of viewing a picture. Instead, he experiences the sensation of seeing real people caught in the toils of actual circumstances. 'Aftermath' is lived rather than acted."

Crane Wilbur Opus Will Be Belmont Play

Of special interest to members of the motion-picture colony of Hollywood is the announcement that "The Monster" will be the next attraction at Ruth Helen Davis's Belmont Theater following the run of Anne Nichols's farce, "Just Married," closing its engagement at the playhouse on Saturday night.

Crane Wilbur, author and original star of the stage production of "The Monster," is well known to the old-timers of motion picturedom, because of his work as leading man and character actor of the screen in the early days of the industry.

Wilbur's skill as a dramatic writer is evideneed in the many scenes in the forthcoming comedy-drama at the Belmont. Offered as one of the most decisive proofs of his talents as a playwright, is the manner in which he injects humor into the most tense moments of the play.

In the cast of "The Monster" will be, among others, Ruth Saville, Tudor Owen, Leonard Doyle, Virginia Duncan and Louis Dean.

LYRIC CLUB HEARD IN FINAL CONCERT

Members of the Women's Lyric Club of Los Angeles in their third and final concert of the season last night at the Philharmonic Auditorium won the plaudits of a most enthusiastic audience.

A feature of their program was the presentation of compositions by Los Angeles artist-composers with one composer having a part in the presentation of his own work. These numbers included "How Summer Came," by Joseph W. Clokey, with Clokey conducting; "Song for Waning Autumn," by Mary Carr Moore; "Japanese Lullaby," by Gertrude Ross, and "The Dream Shall Live," by Mrs. M. Hennion Robinson.

J. P. Poulan was conductor of the choral group and as usual was entirely master of the situation, while Mrs. M. Hennion Robinson was the club accompanist. Soloists were Nelle Coburn Walker and Francia White. One of the most pleasing and well received numbers was the Beethoven "When Twilight Weaves Her Gentle Spell."

The club was assisted by the Women's Symphony Orchestra string section, Henry Schoenefeld, conductor, and Helen Mead Little and Ethel Eberill, flute and oboe soloists. A group of three numbers by Schoenefeld were presented by the string section. Miss Little as flute soloist on the Schoenefeld "Serenade" gave as an encore, an unaccompanied Chinese number which proved a novelty. Francia White in her singing of "A Spirit Flower" and "Sunlight" was encored again and again.

DAVE GOOD SIGNS LONG-TERM CONTRACT

Dave Good, Uptown Theater maestro of music, melody and mirth, was feeling as good as his name yesterday, for he signed a four-year contract with West Coast Theaters, Inc., which places him in the ranks of the West Coast aces of entertainment.

The contract came as the result of his success in conducting the Revelers and the presentation at the Uptown where the screen attraction this week is Laura La Plante and James Kirkwood in "Butterflies in the Rain."

TRAINING CAMP IS LOCALE OF COMEDY

Karl Dane

For the first time since the filming of "The Big Parade," Karl Dane and Tom O'Brien are seen together in a film production. Both have prominent roles in "Rookies," the new Metro-Goldwyn-Mayer comedy starring Dane and George K. Arthur, which occupies the screen at the Million Dollar Theater now. The Dane smile is very much in evidence throughout.

Theaters—Amusements—Entertainments

THE NIGHT OF NIGHTS

IN THE HISTORY OF HOLLYWOOD AND OF THE MOTION PICTURE INDUSTRY WAS CELEBRATED LAST NIGHT WITH THE GREATEST OF ALL PREMIERES AT THE DEDICATION OF

THE THEATRE OF THEATRES

WORLD FAMOUS CELEBRITIES OF ALL WALKS OF LIFE—A BILLION DOLLAR AUDIENCE ASSEMBLED TO PAY HOMAGE TO SID GRAUMAN AND CECIL B. DE MILLE, THE CREATOR OF

"THE KING OF KINGS"

THE GREATEST PRODUCTION OF ALL TIMES BY JEANIE MACPHERSON. AND NOW YOU CAN SEE THIS FINEST OF ALL THEATRES AND MOST TRIUMPHANT OF ALL PRODUCTIONS AT REGULAR GRAUMAN PRICES.

GRAUMAN'S CHINESE THEATRE
HOLLYWOOD BLVD. AT ORANGE DRIVE

Seats on sale at Owl Drug Co., 6th and Bdwy.; Wurlitzer's, 816 S. Bdwy., and at Chinese pagoda box office. Phone GLadstone 5184. Daily matinees, 2:15. Prices, 50c, 75c, $1. Nights, 8:15. Prices, 75c, $1, $1.50, plus tax.

LOEWS STATE BDWY AT 7TH
1 hour of forbidden love
BILLIE DOVE
and BEN LYON in THE TENDER HOUR
A GEO. FITZMAURICE PRODUCTION—A FIRST NATIONAL PICTURE
GENE MORGAN AND GREATER BAND
Fanchon & Marco's "Tassels Idea"
STARTS FRIDAY
Fanchon & Marco's "Bugs Idea" Homer Dickinson Hollywood Beauties GENE MORGAN
AMERICA'S FUNNIEST COMIC
MARION DAVIES in "TILLIE THE TOILER"
A METRO-GOLDWYN-MAYER PICTURE
DIRECTED BY HOBART HENLEY
WELCOME
Metro-Goldwyn-Mayer | First National Pictures

CRITERION 7th & GRAND
NOW 5TH WEEK
GOING STRONG SEE IT NOW
EDWIN CAREWE'S RESURRECTION
A UNITED ARTISTS PICTURE
ROD LA ROCQUE DOLORES DEL RIO
JAN RUBINI & Little Symphony

WEST COAST UPTOWN WESTERN AVE AT 10TH
Wings Singed by Passion's Flame
BUTTERFLIES IN THE RAIN
—LAURA LA PLANTE & JAMES KIRKWOOD
DAVE GOOD AND HIS REVELERS with OSCAR TAYLOR
STARTS FRIDAY
CLANG! HARRY LANGDON in "HIS FIRST FLAME" CLANG!

NOW PLAYING WEST COAST ALHAMBRA STARTS FRIDAY
HARRY LANGDON in LONG PANTS
SALLY O'NEIL in FRISCO SALLY LEVY
ROY D'ARCY · KATE PRICE

WEST COAST BOULEVARD
TODAY—FRIDAY AND SATURDAY
LON CHANEY in "TELL IT TO THE MARINES"
LYNN COWAN AND BOULEVARD BAND

BURBANK THEATER Sixth and Main
"SHORT PANTS" WITH THE 30 GIRLS

NEWS OF SOUTHERN COUNTIES

SUITS AGAINST COUNCIL LOOM

Accusations Hurled at Long Beach Board

Fire and Police Salaries Fund Causes Row

Playing Politics Charged in Pay Increases

LONG BEACH, May 18.—A short life and a merry one.

That seems to be the slogan adopted during the past few days by the present city administration, which passes out of existence July 1. Defeated at the municipal election on the 10th inst. by an overwhelming vote, City Councilmen who sought a return to office, and who sought to retain City Manager Henderson, were the targets today for accusations of playing politics in office and possible civil and criminal prosecution as the result of their actions at yesterday's Council meeting.

Prosecution and civil suits loom, it was said today, as the result of the Council's refusal yesterday to authorize transfer of further moneys from the oil fund to the public safety fund for the purpose of meeting the police and fire department pay rolls.

Sudden announcement of substantial salary increases for employees of the city gas and water departments, after pre-election declarations that no salary rises would be considered until after July 1, the beginning of the new fiscal year, was another bombshell. Friends of the incoming administration charged today that the sudden granting of salary increases was a move taken by the outgoing Council to embarrass the incoming Council by shouldering on them the responsibility of meeting the salary rises. The Council's action was taken on recommendation of Terry Carpenter, gas and water department office manager, and City Manager Henderson. A total of twenty-one employees in both offices benefited by the increase.

Others slated for increases in salary were said today to have declined to accept them, and rumors that recipients of the sudden good fortune would be the first to feel the ax of the administration took much of the joy out of the good news of the rise in wages.

The present Council's action in refusing to authorize the transfer of any money from the oil fund to the rapidly ebbing public safety fund, from which firemen and policemen are paid, was explained today by City Manager Henderson, who said the present administration does not want to run the risk of being accused of "misappropriation of public funds."

The action was branded by City Attorney Myrtelle L. Gunsaul, however, as "ridiculous and uncalled for." It was pointed out that payment of wages to firemen and policemen is strictly mandatory on the City Council and was made so last August by a vote of the people. It was also pointed out that, soon after that special election, the City Attorney gave the Council a ruling to the effect that transfer of money from the oil fund to the public safety fund for salary purposes was entirely legal, and that the Council has been guided by that ruling up to the present time.

A legal battle to force the Council to transfer the moneys to provide for fire and police salaries for the remainder of the fiscal year loomed today when committees of the fire and police departments employed attorneys to represent them. Criminal prosecution, if it is resorted to, will be based, it was said, upon the fact that payment of wages to police and firemen is mandatory by a referendum vote of the people. It was also declared today that the State wage law will be invoked by the firemen and policemen in their fight to get their pay.

Friends of the new administration, which takes office forty-three days hence, were alarmed today over the sudden determination of the Council to boost salaries in certain departments and expressed the fear that before they go out of office the present Council may saddle several thousands of dollars of additional obligation on the incoming administration through the granting of salary increases with a generous hand.

City Manager Henderson today met the accusations of endeavoring to embarrass the incoming administration through increases in the pay roll by the statement that sixteen of the employees granted increases had been receiving $110 and $115 a month. "Not much better than starvation wages."

"If that is embarrassing to the new administration I am sorry. I have no desire to embarrass the new city administration. If I did I might work out a plan whereby, for a year, the new administration would have to keep a City Manager chosen by the old administration, but we will not leave them any such embarrassment. When we turn the office over to them next July, we will leave them ample funds with which to run the city," Mr. Henderson declared.

RESERVOIR AT GIRARD IS SOON TO BE FILLED

GIRARD, May 18.—As soon as the city completes the new forty-one-acre foot reservoir on the hillside overlooking Topanga Valley it is reported here that the lake will be filled with city aqueduct water. The lake will be used to give heavy pressure to water consumers in this district. In addition to this there are ten large tanks on the top of the hill to be used in emergency times. Several large wells in the Walnut Acre farms district, sunk to the level of the gravel beds, also are in use, as a protection against drought. Hydraulic engineers here and in other parts of San Fernando Valley assert that when Colorado River water is eventually brought to Southern California, all of the water now coming down from Owens Valley through the city aqueduct will be diverted to this valley.

DAMAGE SUIT DISMISSED

SANTA ANA, May 18.—The $20,000 damage suit brought the Alvah Buis of La Habra against the Lindauer Corporation of that city was dismissed from court when Superior Judge E. J. Marks granted a defense motion for nonsuit. Buis claimed to have been injured by a falling pulley while doing carpenter work on a sand bin at the gravel pit owned by the Lindauer Corporation.

DIRECTS ORANGE SHOW MUSIC

Santa Ana Boys' Chorus Sings Friday

Mrs. F. H. Beeson

Who has charge of large group of singers to be heard at Valencia classic.

SANTA ANA, May 18.—Their uniforms and program fitting perfectly into the motif chosen for the 1927 California Valencia Orange Show, at Anaheim, the Santa Ana Boys' Chorus, sponsored by the Santa Ana Junior Chamber of Commerce, will provide part of the feature program Friday evening, the 20th inst., at the blue-ribbon fruit classic, it was said today.

The boys, ranging between 9 and 14 years of age, are garbed in orange smocks and many of the songs they sing, especially "Santa Ana, the Eden of the World," written by Mrs. Clyde Tompkins of Santa Ana, are suggestive of Valencia land.

It will not be possible for the entire chorus of 160 members to be heard properly from the Anaheim stage and for that reason Mrs. F. H. Beeson, director, has cut down the number to 130 for the program tomorrow evening.

Bruce Switzler, a member of the board of directors of the Junior Chamber of Commerce of Santa Ana, will act as announcer and master of ceremonies. Everard Stovall, 13 years of age, winner of the piano prize for advanced pupils in the Southern California Eisteddfod, will be heard in a special number. Charles Wakefield Cadman and other famous musicians have said young Stovall has excellent chances for an international reputation as a piano artist.

YUCCAS IN VALLEY ATTRACT TOURISTS

SEPULVEDA, May 18.—A large area of the old San Fernando Mission lands, north of here and south of the Mission and Memory Garden is ablooom with yucca plants, some of the blossoms growing at a height of ten and twelve feet. Much of this area in recent years has been cut up into subdivisions, on which scores of bungalows have been built. Very few of the yucca plants have been destroyed in the march of progress. Hundreds of tourists passing through the mission district on their first trip to Los Angeles, always halt to admire the plants. In this section of Southern California the growing of countless numbers of yuccas is not unusual. Most of the plants thrive on the mountain slopes and in other inaccessible places. Yucca plants abloom on the floor of a valley and in the midst of bungalow homes and backyard chicken ranches are most unusual, and give an odd touch to the landscape in the summer twilight.

SONS GET ESTATE

SANTA ANA, May 18.—William H. Warner of Huntington Beach and Carlos C. Warner of San Francisco, sons of the late Charles W. Warner, City Recorder of Huntington Beach, are the chief beneficiaries of his estate, according to a petition to probate the estate filed in Superior Court by William M. Warner. Provision is made for a home and annuity for the widow, Mrs. Anna Warner. The will states that Mrs. Warner shall have possession of the family home at Newport Beach and $50 a month income from the estate.

Glendale Plans Discussion of Tax Valuations

GLENDALE, May 18.—Congressman W. E. Evans of Glendale will head a committee named by the Chamber of Commerce directors to discuss with County Assessor Ed Hopkins the asserted advances in the assessed valuations of a large number of parcels of Glendale real estate in an effort to have these raises adjusted before the assessment rolls go before the Supervisors sitting as a board of equalization.

Instances of valuations that have been raised on Glendale property have been collected by the Chamber of Commerce and the Glendale Realty Board, and it is charged that many of these advances are discriminatory, especially when it is charged also that valuations in the city of Los Angeles are not being raised to keep pace with those in other towns and cities in the county.

Assessor Hopkins has stated that such advances as are being made are to bring the assessments on certain pieces of property up to a level with those of adjacent property, and that no blanket raise in Glendale or any other city in Los Angeles county is contemplated.

VAN NUYS TO SEND BEANS TO SUFFERERS

VAN NUYS, May 18.—Within the next day or two the Van Nuys district will send a full carload of baby lima beans to the Mississippi River flood sufferers in the Southern States. More than $2500 has been collected for the purpose. Most of the money was obtained through the benefit performance given at the Van Nuys Theater of which N. Scheinberg was general manager and in which Legion members took part, and by house-to-house canvass for contributions. Benefit dances and other entertainments aided in swelling the amount. The entire campaign here was under the auspices of the local Chamber of Commerce of which Miss Grace Chapman is secretary. All the money obtained will be used to buy a full carload of beans which will be sent into the Southern States at once, Miss Chapman said today.

WORKERS OF ORANGE COUNTY WILL PICNIC

SANTA ANA, May 18.—The annual Orange county employees' picnic will be held at Orange County Park Wednesday, the 25th inst., Sheriff Sam Jernigan, chairman of the picnic committee, announced today. The picnic had been planned for next Sunday, but another date had to be chosen because another organization had reserved the park pavilion on that date. Another picnic will be held in the fall at which an afternoon and evening profram will be given.

DESTROYERS TO BE SCATTERED

Squadrons Eleven and Twelve to Leave San Diego

Will be Located Along Coast for Balance of Year

Also Will Participate in July 4 Celebrations

SAN DIEGO, May 18.—Announcement that Destroyer Squadrins 11 and 12, hitherto based at San Diego when in Pacific waters, will not be based here this summer was made today at Eleventh Naval District headquarters. The vessels are to be scattered along the coast from San Diego for July 4 celebrations, and then Squadron 11 will concentrate at Puget Sound until September 23, the announcement states. One division of Squadron 12 will proceed to Hawaii, while the two remaining divisions of that squadron have been ordered to Nicaraguan waters.

When the battle fleet returns from the maneuvers, now being engaged in off the New England coast, June 28, the local destroyer squadrons will proceed to San Pedro for a few days before going to their July 4 stations, according to the schedule announced.

Following the completion of the July 4 celebrations at the various ports of the Pacific Coast, the entire Eleventh Squadron will proceed to Puget Sound to be stationed there the remainder of the summer.

Two divisions of the Twelfth Squadron, 34 and 35, will not see Pacific Coast waters at all, being ordered to remain in Nicaraguan waters when the remainder of the fleet steams north from the Panama Canal, the announcements state. Division 36, Twelfth Squadron, consisting of destroyers Macdonough, Hall, Corry, Sumner, Melvin and Parenholt, are to proceed, following the July 4 celebrations, to Hawaii.

The two remaining divisions, Twelfth Squadron, which are to remain in Nicaraguan waters, consist of Destroyers Kidder, Sloan, Yarborough, Shirk, Wood and La Vallene of Division 34, and the Selfridge, Mullaney, Mervine, Robert Smith, Marcus and Chase of Division 35.

Burbank Pupils in Near Strike on Egg-War Ban

BURBANK, May 18.—As a result of a bombardment with eggs and other missiles yesterday when the seniors of the Burbank High School were about to start on their annual "Dutch-day" excursion, the senior class today arrayed itself in battle formation and prepared to smite the junior class hip and thigh, for the latter organization's asserted share in pelting the seniors with the hen fruit.

Besides the boys of the two classes the girls also fell in line and were preparing for the fray when Principal F. S. Moore took a hand in the strife. Prof. Moore laid down the terms of the armistice, stating that the annual class rush would be canceled, the jinks day festivities are off and that any student of either class trying to start any trouble would be suspended indefinitely.

The students threatened to strike when the official sentence was pronounced, but calmer counsel prevailed later and a committee from each class talked the matter over with the principal and ordered the walkout abandoned.

ACTION ORDERED ON NEW FLOOD CONTROL

POMONA, May 18.—Instructing City Engineer F. C. Proehde to prepare plans and to secure easement for the necessary rights of way, the City Council today definitely started the Fulton Road flood-control project, which will extend Fulton Road, near the northwest city limits of the city, to the San Jose Creek, and which will practically solve Pomona's winter flood problem, when heavy rains such as those experienced the past winter sent Rivers of water coursing through the main business thoroughfare causing much inconvenience and some damage to downtown store basements.

FULLERTON LIONS AT CHARTER PARTY

FULLERTON, May 18.—Officially welcomed last night into Orange county and fourth district Lion circles, members of the Fullerton Lions' Den, who shared honors with the Costa Mesa group, at the "Charter Party" held at the Orange county fair grounds, today looked forward to receive their buttons and other credentials of the International Service Club with which they are affiliated. Lions and their ladies to the number of 350 from all over the county assembled for the party, at which William E. Strei of Oakland, District Governor for the fourth district, was guest of honor.

CLASS WILL GIVE "BIG TIME" COMEDY

Seniors of Huntington Park High to Present "Buddies"

Will Portray Story of World War

Left to right—Robert Matthews, Virginia Ebert, Edna Schnaitt and Bob Swartz

HUNTINGTON PARK, May 18.—"Buddies," a comedy of quaint Brittany in three acts, by George V. Hobart, is to be presented by the senior class of the Huntington Park Union High School Friday and Saturday evenings of this week in the high-school auditorium.

The plot of "Buddies" centers about a detachment of American soldiers stationed in the home of Mme. Benoit. Babe, or Private Reginald de Courcey Pettingill, is deeply in love with Julie, the daughter of Mme. Benoit, but he is so bashful that every time he meets her he runs away.

The dramatics director of the school, Miss Ethelynne Smith, has been trying for the past four years to secure the play for presentation at the local school, but with the exception of the Kern county Union High School at Bakersfield and the Riverside Boys' High School at Riverside, no other high school in Southern California has been successful in obtaining the play since it was produced professionally in 1921.

When "Buddies" was played professionally in Los Angeles, Peggy Wood, who recently played in the "Clinging Vine," took the part of Julie, the little French girl.

POICE OF NEWPORT BEACH DISMISSED

NEWPORT BEACH, May 18.—Dismissal of Harry Riggs and Virgil Schwartz from the police department was announced today by Capt. David L. Adams. According to Chief Adams, the action was taken "for the good of the service." No appointments to the vacancies have been made and will not be made for several days, according to Chief Adams. The dismissal of the two officers has been contemplated for several weeks, it is understood. Riggs has been in the department for about a year, during which time he served almost entirely as motorcycle officer. Schwartz had been with the department about five months. According to Chief Adams, the appointees to the offices left vacant will not be young men. Both officers dismissed were young men.

PUSSYFOOT JOHNSON SPEAKS AT HANFORD

HANFORD, May 18.—Pussyfoot Johnson, international notable dry leader and lecturer, was the guest of the Kiwanis Club of this city at noon today and made a short talk. The secretary of the club gave due warning to all club members that only such jokes as are generally prohibited, dry ones, were permissable on the occasion, and a big bottle, with its cork padlocked, was printed on official orders of the day. The eminent teetotaler was in good form and was well received. He made an address at the high school during the day and at the Municipal Auditorium here tonight.

PEACE OFFICERS AT LA HABRA RESIGN

LA HABRA, May 18.—The resignations of City Marshal George Wilcox and his two deputies, Gus Shott and Lee Mendez, submitted to the meeting of the Board of Trustees last night, were accepted, and L. W. Bain was appointed City Marshal to relieve Wilcox at once. Wilcox and his deputies will resign officially the 31st inst. Wilcox was granted a two weeks' vacation starting today. The two deputies will serve under Bain until the 31st inst. Bain did not announce who would be selected to be deputies. No reason for the resignations were advanced.

FOUR FACE SERIOUS CHARGE AS RESULT OF HOME BREW THEFT

VENTURA, May 18.—The arrest of four Ventura men by deputy sheriffs on charges of having a case of home-made beer and other intoxicating liquor in their possession may lead, officers said today, to more serious charges following the discovery of an alleged stolen diamond ring and other articles on one of the men.

Those arrested and held in jail on the liquor charges and for investigation in connection with the theft of the jewelry are Louis G. Hathaway, 42 years of age, plastering contractor; G. D. Morgan, carpenter; William B. Carter, 37, oil worker, and P. Sherman, 30, plasterer.

While passing the Ventura aviation field last night, deputy sheriffs noticed the men on the field, and after investigating and finding liquor in their possession, they brought them to the County Jail. As the men were searched on being admitted to the County Jail, several of the asserted stolen articles were found on Hathaway, officers said.

Later, Robert Frabricus and A. J. Jorgenson, residents of Rainbow Court on Simpson street, reported to the Sheriff's office that the front door of their house had been broken open while they were at work and that a case of home-made beer, a diamond ring valued at $125 and several other articles had been stolen from the place.

The two men identified the articles taken from Hathaway as having been stolen from their house, but the diamond ring was still missing.

This morning Jailer E. R. Bell searched one of Hathaway's shoes in the lining of which he said he found the diamond ring, which was also identified Frabricus and Jorgeson as their property.

New Fee Ruling Hits Constables of Kings County

HANFORD, May 18.—The taxpayers of Kings county will be saved a considerable sum annually by the upsetting of a rule regarding constables' remuneration, in effect ever since the county was formed. These officers have been receiving the fees allowed by law and 25 cents a mile one way for traveling expense. Dist.-Atty. Ferguson has rendered an opinion, that, under the new law reclassifying judicial townships according to population, constables must turn all fees and mileage into the county treasury, from which they will be paid back the fees allowed them by law and 8 cents a mile each way for traveling expenses. This opinion is retroactive till January 1, this year, when the change in the law went into effect and constables will have to turn back all mileage above 8 cents each way that they have collected since that time. The opinion refers only to counties of the twenty-ninth class under the county government act, Kings being in that class.

YERBA BUENA ROAD PLAN UP TO PEOPLE

OXNARD, May 18.—Residents of the Yerba Buena district, in the southeastern corner of Ventura county, between here and Los Angeles, won a victory today, when the Board of Supervisors voted to drop the idea of building a $200,000 road through the Yerba Buena district to the new Coast highway. In order to give the district a chance for a road, the Supervisors voted to appropriate $40,000 toward the $80,000 road, providing the district would raise the other $40,000. The Supervisors have already set aside $15,000 for the purpose and are ready to put up the balance any time. Construction of the new road now depends upon the response from property owners in the immediate district. If built it would form a connecting link between the State highway on Ventura Boulevard and the new coast highway from Oxnard to Santa Monica.

PASTOR RESIGNS

FONTANA, May 18.—The Rev. Benjamin B. Knapp has just presented his resignation as pastor of the Community Church here, giving failing health as the reason. He came here two years ago and had charge of the congregation during the dedication of the attractive new church. He has not announced his future plans, nor has a successor been selected to take his place. The Rev. Knapp enjoys an extensive acquaintanceship throughout Southern California.

LEMOORE WINNER OF HEALTH CONTEST

LEMOORE, May 18.—The Lincoln School of this city won the grand prize in the better health contest conducted by the Kings County Tubercular Association, scoring 94.2 per cent. The prize will be a giant slide or some like piece of playground equipment. Prizes of equipment will be given to the following named winners of sectional groups: Oakvale, Lakeside, North School, Hanford, Eucalyptus, Mussel Slough and San Jose. The contest was a great success, more than 3000 people attending the programs at various places in the county, and it is believed will bring good results in the line of health improvements. The Lincoln School play, which brought them the grand prize, is to be presented in the Municipal Auditorium in Hanford, with health posters and various stunts.

CITIZENS TO HURRY CROSS-VALLEY ROAD

CHATSWORTH, May 18.—Further discussion of the proposed Girard-Saugus highway, via Topanga Canyon avenue and Santa Susana Pass, will be made here on the night of the 26th inst., at a gathering of West San Fernando Valley property owners. The meeting will be under auspices of the Chatsworth Chamber of Commerce. Among speakers will be Fred Noble and W. H. Prior of Girard, and Nat E. Heacock of Owensmouth. Several hundred persons are expected to attend determined, it is reported, to push the project that is to connect Girard and the Ventura Boulevard State highway with the Ridge Route at Saugus. The southern end of the big highway is to extend through Topanga Canyon to the sea.

WILLIAM H. NUTTING, MINING MAN DIES

MONROVIA, May 18.—William H. Nutting, 74 years of age, well-known Montana mining man, an for many years superintendent of the Anaconda Copper Mining Company, owners of the Great Anaconda, one of the largest and most valuable copper deposits in the world, died at his home, 251 North Encinitas avenue, yesterday after a short illness. He is survived by his widow and son William. He came to Monrovia two weeks ago. Mr. Nutting was a member of the Mining and Metalurgical Society of America, and was recognized as one of the leading mining engineers of the West. No funeral arrangements have been made, but the body will probably be sent to Saltlake City for burial, no services being held here.

NEW APPEAL PREPARED

Counsel for Priest Convicted of Patterson Murder Ready to Take Case to Governor

SANTA ANA, May 18.—Counsel for Rev. Philip Goodwin, sentenced to hang for the murder of J. H. Patterson, Los Angeles bond broker, are preparing to carry their fight to Gov. C. C. Young in an appeal for executive clemency, in the event that the State Supreme Court refuses to grant the American Catholic priest and former vaudeville actor and playwright, a new trial.

The fact that the lines are being laid for the appeal to the Governor, has created the impression in the minds of some persons who have followed the trial closely, that counsel for Goodwin is not very confident that the State Supreme Court will grant a new trial.

From seven to nine months is usually required for a decision on civil cases from the State Supreme Court, Dist.-Atty. Z. B. West, Jr., said, but in cases involving death sentence, the decision is usually handed down within three months. Several cases heard at practically the same time the Goodwin case was argued, have been decided and decisions handed down by the State Supreme Court, but there is silence as regards the fate of the cleric.

Kitt Gould, associate counsel in the case, is now making his home in Bakersfield, it was learned.

RECALL ELECTION RANCORLESS

Calexico Business Men Propose to Make Contest Friendly Free-for-All in Which Many of Them Are to Take an Active Part

CALEXICO, May 18.—Declaring that it is their desire to make the city recall election here on June 7 a "friendly free-for-all," fifteen local men, a majority of whom are prominent in business affairs here, filed nominating petitions this morning in opposition to the five municipal Trustees whose recall is being sought.

In announcing their candidacies, the fifteen contestants made public an election compact in which they agreed to "accept the nomination as candidate for the office of City Trustee with the stipulation that in event there are less than three candidates for each office to be filled this agreement will be nullified."

It was also stated that personal animosities are to be barred from the contest and the positions of the candidates on the ballot determined by a drawing. As a result of this drawing Mayor T. J. West, incumbent, is to be opposed by A. J. Mercier, E. M. Beidleman and Thomas Anderson. Police Commissioner Z. D. Agnew is to be opposed by A. R. Hems and C. M. Higgins. Health Commissioner J. C. Graham is opposed by T. A. Eggleston, W. C. Jones and E. E. Kiefer; Finance Commissioner Edward Dool is opposed by A. S. Carr, J. C. French and M. W. Bates. Water Commissioner E. O. Burdick is opposed by S. C. Blackman, O. L. Petersen and Randall Henderson.

As a result of the number of candidates and the prominence of several of them, much interest is developing over the campaign. It was rumored here today that members of the present board had intimated they would resign before the election.

DEATH CRASH CASE REVIVED

Mystery Girl in Traffic Fatality Before Grand Jury at San Bernardino Investigating Killing

SAN BERNARDINO, May 18.—Investigation of the crash at Loma Linda on the night of November 21, 1926, when E. F. Hiller of San Bernardino was killed as an automobile in which he was riding with Sidney V. Horton, Jr., of Bryn Mawr, crashed into a tree, was today reopened by the county grand jury.

Ida Bell Hill, the mystery girl in the accident, who is now serving a sentence in the County Jail for violation of her probation on which she was at liberty when the crash occurred, was before the grand jury.

What bearing Miss Hill's testimony will have in the investigation has not been learned. It is known, however, that Miss Hill has admitted giving false testimony at the preliminary hearing before Justice George W. Holbrook last January when Horton was in court on a charge of manslaughter. The manslaughter charge was dismissed at the preliminary hearing for lack of evidence.

The State held at the time of the manslaughter charge that Horton was driver of the car in which Hiller lost his life. Witnesses at the preliminary hearing gave various versions of the accident, but none testified that Horton was driving the car.

The grand jury adjourned with no announcement when the investigation would be continued. Several witnesses were questioned.

...DIO SENDING ...ING CLEARED

...tion to Allocate New ...Lengths for Many

...d Advantages for Central ...Aim of Board

...g Pianist Makes Debut ...Program at KHJ

BY MR. RALPH L. POWER

...Radio Commission is working ...money that broadcast chan... 550 to 600 meters, 1500 and ...kilocycles, are of equal value. In ...words, stations allocated to ...outside channels will come in ...naturally every receiving set. ...of several years' standing will ...show that the sets broadcast ...channel assigned in 1921 was 360 meters and all stations had the same assignment.

The first radio receiver was designed to pick up stations on this length, although, of course, they also covered a few on either side.

The identical sets also readily tuned in the stations on the next assigned channel of 400 meters and later the band was enlarged up and down the dial and receivers were improved to meet the new dial requirements.

RECEPTION BROADENED

The set of today is manufactured to cover a band from 200 meters, 1500 kilocycles, up to 545 meters, or 550 kilocycles. The sets have largely been designed to center on 360 meters and broadened to reach as far up and down the scale as possible.

In actual practice, however, they are not particularly efficient at the extreme ends. For instance, KFXB at 222 is a hard one to pick up, as was KFQZ when it was on 236, and stations elsewhere near the 500 mark are difficult to get.

But the sets do well with stations say from 230 up to 490 meters, or over a band 260 meters, that is, 692 kilocycles wide.

Within the confines of this band the commission believes that stations will have more or less equal advantages, but beyond that it is problematical what luck fans will have without improvement in sets.

CLEARING UP CHANNELS

So the new radio body is clearing up the central channels, relieving somewhat the former congestion on these wave lengths. And broadcast stations will receive the news, and or otherwise, next Tuesday from Washington. Until then anyone's guess is about as good as the next fellow's.

The KHJ offering to radioland last evening from The Times studio introduced a new artist to radioland in the person of T. A. Yagodka, composer-pianist extraordinary. Yagodka has written some 200 compositions, including symphonic, choral and chamber music; selections for the violin and piano, songs and other types of composition.

His radio debut yesterday offered his creation, Quatre Fantaises Orientale, consisting of Corevone, Nocturne, Barcarolle and Danse. Dr. Sigmund Spaeth, who was in the city recently, said: "Yagodka drew for me a real and definite picture in his oriental suite . . . his compositions are always interesting and arresting . . . I predict a brilliant future for this young man."

HIGHLY ORIGINAL ARTIST

Perhaps the finest tribute one can pay of Yagodka for his radio broadcast recital is that he is not simply another concert pianist. He is a sensitive and highly original artist whose technique and musicianship are of the highest.

Born in Warsaw, his debut as a pianist was in Vienna at the age of 12. He has studied and appeared in recitals in all countries of the world except Australia. Yagodka visited Los Angeles a few weeks ago and decided to make it his home. He has opened a studio of music and the local music colony will find in him a welcome addition.

On the classic program in the studio Samuel Furedo, 'cello virtuoso, offered a brief recital composed entirely of numbers by the late David Popper, Bohemian composer, whose works are among the most popular in 'cello literature. Furede's selections included the Souvenir, Majur Mazurka, Andacht and Hungarian Rhapsody, for the first three numbers of which Louise Miller played the accompaniment and Marika Kerekjarto that for the the closing selection. Furede, a pupil and later the successor of Popper at the Royal Academy of Music at Budapest, has appeared in that for the closing selection. Furope and in many American music centers an dis a regular entertainer on the KHJ Wednesday night programs.

The evening's vocalist was Harry Cuccinelli, baritone, with a pleasing group of solo numbers which interspersed the piano and 'cello selections.

PROGRAM FOR CHILDREN

The children's hour broadcast consisted of Patricia Eccleston, "Daffodil," in two readings written by the Fairy Godmother of KHJ, one of which was composed for Cookie Hamilton's Top O' the World Club at the General Hospital; Florence Suyuar, 12 years of age, dramatic pupil of Marshall Stedman, in readings and her teacher also offered a number for the radio children; Vivian Marple, "Blue Bell" and Viola Esen, "Bulgarian Baby," made their weekly studio visits, and Dick Winslow, screen juvenile, with some accordion numbers. Several weeks ago radio fans sent in contributions to buy the youthful musician a new marimba but so far the sum has not been sufficient. As soon as the amount totals enough to get a new instrument radioland will hear its music over KHJ.

During the children's hour and thereafter until 8 o'clock Smith's Greater Los Angeles Band, Walter C. Reeves, directing, presented their weekly concert of marches, novelties and overtures and Mrs. Corydon D. Smith played a xylophone solo.

The noontime broadcast, the usual Wednesday special program for school children, included the Pacific Trio, F. G. Aspra, Rodolfo Otero and R. Ramos, in popular groups; June Brandon, with contralto solos; Dickie Brandon, her son, in readings and the Ray O-Vac Twins in tinkling piano melodies and popular song ditties.

W.C.T.U. GIFT INCREASED

The additional amount of $2218 has been subscribed by the Los Angeles federation of the Women's Christian Temperance Union toward the $600,000 fund for activities of the State organization, it was reported yesterday afternoon at a meeting at the Chamber of Commerce. Of this amount, $400,000 will be used for building and endowing a home for the aged and $200,000 for other projects. With the latest figures included, $118,000 already has been raised by the federation.

Virgil Martin, candidate for Councilman, outlined his platform to the women. Appointment of Municipal Judge Stafford to the Superior bench was recommended in a letter sent to the Governor by the federation.

For
lasting cleanliness
on walls and woodwork

WHY is Barreled Sunlight replacing both ordinary paint and expensive enamel in thousands of fine homes?

It washes like tile—without wearing away. Rivals the finest enamel in rich beauty, yet costs less, is easy to apply, and requires fewer coats. And it is guaranteed to remain white longest. If more than one coat is required, apply Barreled Sunlight Undercoat free.

Where tints are desired, you can match any color scheme by simply adding oil colors to Barreled Sunlight. Ask about the new, easy-mixing Barreled Sunlight Tinting Colors in handy tubes

DISTRIBUTORS
For Southern California
...tral Paint Co. Bradley-Wise Paint Co.
Technical Oil & Paint Co.
ASK YOUR DEALER

T. 5-19

Schools and Colleges

...formation About Schools

The Times School and College Bureau will help you secure complete information about any kind of School or Education Training. Carefully compiled data are on file, from which courses suggestions may be made which will be helpful to you. TIMES SERVICE IS FREE. Address, write or call the TIMES Information Bureau, First Street and Broadway—telephone MEtropolitan 6700—or leave your name and address with the TIMES' Branch Office Information Bureau, 621 South Spring street, and the desired school data will be mailed to you.

...One of America's greatest business training institutions. All commercial and collegiate. Bachelor degree in two years. Rapid salary and promotion. Excellent positions secured. Interesting catalog free. (No night classes.) MAdison 6133.
Woodbury Building 727 So. Figueroa Street

...FICIENCY ...COLLEGE Get Our Catalog 747 S. Hill St. TUcker 2161.

...LSHIRE SCHOOL OF COACHING Summer Session July 5th to August 12th. Junior and Senior High School Coaching. French—English—Parliamentary Law—Public Speaking—Dramatic Art—Expression with Historical Background. What to see in the Art Galleries in all cities. 619 So. New Hampshire Ave. DRexel 6065

...YOU SHARE. Two gain Experience. Five understudy an Executive. ...Educational Instruction. We save you Time and Money. Day ...Phone. Free Catalog. MacKay Building, 612 So. Figueroa. TR. 0417.
MACKAY BUSINESS COLLEGE

Commercial Experts' Training Institute ...Commercial Courses. High-class instruction. Satisfaction guaranteed or ...refunded. Day and evening classes. Enroll at any time. ...Hill Street. MIchr. 6851.

LAWYER A Private School—Small Classes, University Trained Teachers and restricted enrollment assure individual Efficiency. Send for "FACTS"

Military Schools

...AN ACADEMY SUMMER CAMP ...JUNE 27. A boys' paradise in San Diego Mts. at the ...Lake. Horseback riding, field athletics, amid Pines and Oaks. Swimming pool, tennis courts, golf links, range and all athletics. Experienced ...staff. A worth while summer for health and happiness. ...Gladstone 4187. Wilcox at, Melrose, L. A.

SAN DIEGO ARMY & NAVY ACADEMY ...University of California's highest scholastic rating. ...Term Now Open. For catalog address ...California.

Non-Military Schools

Beverly School for Boys Telephone DUnkirk 1485
...DAY AND FOR MILITARY—BOARDING AND DAY PUPILS ...For Academic Colleges. Please Address the Secretary. ...SCHOOL FOR SONS OF DISCERNING PARENTS

...rnia Preparatory School For Boys, Non-Military Accredited School Tenth Consecutive Year ...Calif. A high-class College Preparatory ...separately housed and taught. Boarding and Day pupils.

Dancing Schools

CINDERELLA ROOF ...DANCING LESSONS ...EXPERT INSTRUCTORS

Fans Will Miss Artists of KHJ

GLENN EDMUNDS, KHJ

ARTHUR L. SIGSON, KHJ

W.F. ALDER, KNX

RENSSELAER VALENTINE, KFXB

BILL HENRY, KMIC

Three Taking Hawaii Trip

KFXB	Los Angeles	222.1
KGEF	Los Angeles	526
KGFJ	Los Angeles	218.7
KGO	Oakland	361.2
KHJ	Los Angeles	405.2
KLX	Oakland	508.2
KMIC	Inglewood	280.7
KMTR	Hollywood	270.3
KNRC	Santa Monica	238
KNX	Hollywood	336.9
KPO	San Francisco	428.3
KPPC	Pasadena	238.9
KPSN	Pasadena	313.6
KTAB	Oakland	302.8
KTBI	Los Angeles	294
KYA	San Francisco	288.3

OTHER CALIFORNIA STATIONS

7 to 8 a.m.

KFO—Daily dozen exercises at 7:15. KMTR—Setting-up exercises at 7:30. KNX—Exercises. KGFJ—Music.

8 to 9 a.m.

KNX—Talk at 8. Time at 8:45. KTBI—Devotional hour at 8:45. KMTR—Time at 8:45. KGFJ—Music.

9 to 10 a.m.

KNX—Shopping news. KFVD—Program. KFON—Organ at 9:20. KMTR—Household talk. KGEF—Talks; music.

10 to 11 a.m.

KNX—Home service talk. KFPG—Sunshine hour at 10:30. KFVD—Music. KFO—Markets; weather. KMTR—Program. KFXB—Music. KFON—Talks.

11 a.m. to 12 Noon

KFSG—Noonday musicale. KGO—Luncheon concert. KFVD—Program. KMTR—Talks. KFON—Music. KFXB—Music. KFON—Talks.

12 Noon to 1 p.m.

KFWB—Shopping guide at 12:20. KNX—Program. KMTR—Music. KFSG—Noonday musicale to 12:30. KFO—Time signals; music. KFOR—Variety. KGO—Time; weather; music. KFQZ—Orchestra. KFWO—Music at 12:30. KFAU—Noon concert. KYA—Music at 12:30. KELW—Press hour. KFON—Program.

1 to 2 p.m.

KNX—Program. KNRC—Musicale. KFO—Orchestra. KGO—Stock and weather report at 1:35. KFSD—Orchestra. KFON—Organ. KFWB—Music to 1:30. KMTR—Program. KFWO—Music to 1:30. KYA—Music. KFWI—Program. KELW—Press hour. KGEF—Program at 1:30.

2 to 3 p.m.

KFON—Band. KFSG—Studio program at 2:30. KNX—Inspirational hour. KGEF—Program. KMTR—Music to 2:30. KNRC—Band at 2:30. KNX—Orchestra. KFXB—Dance music. KFWM—Recital.

3 to 4 p.m.

KNRC—Band. KFON—Music. KFSG—Music. KMTR—Lecture. KGO—Concert orchestra. KFXB—Dance music. KGFJ—Music to 3:30.

4 to 5 p.m.

KFSG—Afternoon services to 4:30. KFON—News. KFAU—Musical concert. KGO—Orchestra. KNRC—Music. KNX—Talks. KMTR—Talks; music. KFVD—Music. KFAU—Talks. KFXB—Educational hour.

5 to 6 p.m.

KNX—Program. KMTR—Program. KMTR—Quartet at 5:30. KFWB—Talks. KFO—Children's hour. KMIC—Music at 5:30. KGFJ—Concert. KGO—Talk. KFOA—Concert hour. KFI—Orchestra at 5:30. KTAB—Children's hour. KFXB—Frolic. KFVD—Program.

6 to 7 p.m.

KFWI—Music. KNX—Orchestra. KFWB—Dinner concert. KMTR—Music. KFWM—Program. KFON—Concert orchestra. KELW—String quartet. KFI—Studio at 6:35. KFSG—Dinner concert. KFSD—Music. KFWO—Music at 6:30. KFI—Program. KNRC—Organ. KFSN—Music. KTAB—Talks. KFWB—Music at 6:30. KYA—Music at 6:35. KFXB—Organ. KFVD—Program. KELW—String quartet. KGFJ—Popular hour.

7 to 8 p.m.

KNX—Musical program. KFSG—Services. KMTR—Music. KFWB—Music. KMIC—Music. KELW—Music. KFON—Concert orchestra. KFOR—Review at 6:35. KFSD—Studio program. KFI—Program. KFON—Program. KTAB—Talks. KYA—Music to 7:30. KFXB—Music. KGFJ—Popular hour. KTBI—Children's hour at 7:35.

8 to 9 p.m.

KTAB—Music. KNX—Program. KFWB—Music. KFQZ—Studio concert. KELW—Program. KNRC—Band. KFON—Program. KMIC—Music. KPO—Program. KGO—Program. KFSG—Services. KGFJ—Studio hour. KYA—Music. KPSN—Concert orchestra. KFSD—Program. KFWO—Music. KFI—Drama hour. KMTR—Program. KFVD—Music. KFWI—Music. KFXB—Studio program. KFCR—Program.

9 to 10 p.m.

KELW—Music. KNX—Program. KFWB—Program. KFQZ—Orchestra. KFSG—Special program. KMTR—Studio hour. KFON—Music. KMIC—Studio program. KFOR—Music to 9:30. KYA—Program. KYA—Concert. KPO—Chain program. KGO—Chain program. KFSD—Program. KFI—Chain program. KNRC—Music. KFVD—Music. KFWI—Music. KFXB—Studio program. KGFJ—Orchestra. KFWM—Music.

10 to 11 p.m.

KFWB—Dance orchestra. KFQZ—Orchestra. KNX—Dance orchestra. KNX—Orchestra. KFSG—Musical program. KFON—Organ. KMIC—Dance orchestra. KGO—Dance orchestra. KFSD—Orchestra. KFI—Music. KFVD—Dance orchestra. KMTR—Dance orchestra. KNRC—Orchestra. KYA—Dance orchestra. KFXB—Dance orchestra.

11 to 12 Midnight

KNX—Dance orchestra. KGO—Dance orchestra. KFVD—Dance orchestra. KFON—Dance orchestra. KFWB—Dance orchestra. KFXB—Dance orchestra.

VANDERBILT STOCK SUIT TO BE HEARD

The suit of C. A. Smith against the Vanderbilt Newspapers, Inc., to recover $3800 he asserts he invested in stock of the corporation, will go to trial today before Judge Guerin in Superior Court. Smith contends he bought the stock upon false representations made to him by the stock salesman.

G. L. Chapman, Business Man of This City, Dies

George L. Chapman, fruit dryer and manufacturer of by-products from kernels of fruit pits, died yesterday at his home at 356 South Hoover street. The body was taken to the funeral parlors of George B. Remington, 1133 South Flower street.

Mr. Chapman was born in Petaluma in 1856. He leaves his widow, a son, Oliver L. Chapman, his mother, Fannie C. Chapman, who came to California in 1864, and a brother.

The latest plant constructed by Mr. Chapman is a factory at 2136 East Fifteenth street. This will be continued in operation by his son.

He *Saved* the Commision on his loan by borrowing the money from The John M. C. Marble Company

We loan money on residence and income property at 7%; building loans, 8%—and have unlimited funds to loan on downtown business and apartment house property at low rates of interest. No commission, EVER!

7% LOANS on residence and income property no commission

The **JOHN M.C. MARBLE** *Company*

Second Floor Stock Exchange Bldg. 639 South Spring Street
Pasadena Office, 407 East Green St.

THE USUAL PLACE FOR UNUSUAL THINGS
WHEN YOU WANT TO BUY OR EXCHANGE SOMETHING THAT'S CONSIDERED A LITTLE OUT OF THE ORDINARY AND HARD TO FIND, READ THE "MISCELLANEOUS FOR SALE" COLUMNS OF
TIMES WANT ADS

Extra Saleswomen to Serve You

Bedell
BROADWAY CORNER SIXTH

See Our Large Window Display

FOR ONE DAY ONLY

TODAY ~ THURSDAY

WE OFFER YOUR UNRESTRICTED CHOICE OF

Any Trimmed Hat in Our Entire Stock

AT TWO LOW PRICES

$4.95 and $7.45

Ribbon Viscas
New Felts
Hair Braids
Real Milans
Silk-Crepe And Straw Combinations
New Straws
Smart Trims
Or Untrimmed Models For Sports Or Street

Dressy Models
Sports And Tailored Effects
Flower Trims
Small Street Hats and Large Picturesque Models—Berets Helmets—All Come In The Newest Colors For Summer Wear—In All Head Sizes

EVERY HAT INCLUDED—NO RESERVATIONS

K-H-J The Times

TODAY'S PROGRAM

6 p.m. Program by the Ray-O-Vac Twins.

6:30 p.m. Children's hour; Arthur L. Sisson, "Teedle-de-dee;" Rosetta Lewin, "Curly Locks;" Jeanne De Bard, "Bonnie Jeanne;" David Rosenthal, saxophonist; Joyce Coad, "Little Red Riding Hood;" Joseph Rhodes, cornetist, and Nelita Bennett, "Gingerbread Girl."

7:30 p.m. Evening Scripture reading by H. Howard Burt of All-Nations Clinic, Methodist Episcopal Church.

7:40 p.m. Weekly health talk, Dr. Philip M. Lovell.

8 p.m. World-wide news.

8:15 to 10 p.m. Zoellner Quartet; Leo H. Sansiper, Russian baritone; Louise Miller, KHJ studio pianist.

9 p.m. Time signals, weather report and weekly address by Arthur Edwin Wake, vice-president and general manager, Abraham Lincoln School for Boys.

10 to 11 p.m. Glenn Edmunds and his Varsity Four.

STATIONS AND WAVE LENGTHS

(Alphabetically)

KELW	Burbank	535.4
KFCR	Santa Barbara	416.4
KFI	Los Angeles	468.5
KFON	Long Beach	332.4
KFQZ	Hollywood	441
KFSD	San Diego	245.8
KFSG	Los Angeles	275.1
KFVD	Venice	208
KFWB	Hollywood	252
KFWI	San Francisco	249.1
KFWM	Oakland	214.2
KFWO	Catalina Island	211.1

British Navy Aids Film Reproduction of World War Naval Battle

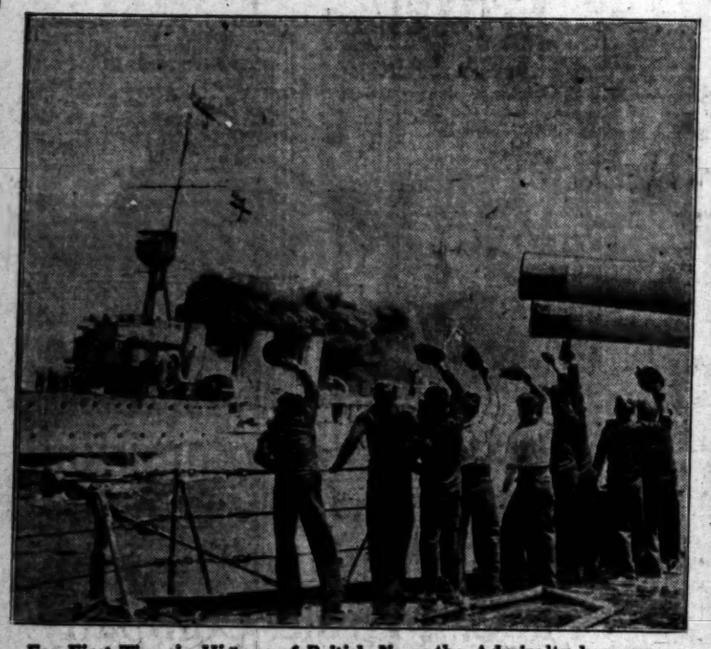

For First Time in History of British Navy the Admiralty has consented to permit war vessels to take part in motion pictures. British sailors on battleship H.M.S. Malaya are shown cheering cruiser as it goes into action in film reproduction of Battle of Falkland Islands. The picture was taken on the Mediterranean. (P. & A. photo.)

It Would Have Been Child's Play for Chicago Bandits. The gentlemen with the sacks on their shoulders are clerks of the Bank of Japan in Tokio; the sacks are filled with paper money. Ordinary auto carried money-filled sacks across city without guard. (P. & A. photo.)

Jury Couldn't Agree as to whether Charlie Chaplin plagiarized story by Leo Loeb (above) after trial in New York Federal court. Loeb, a former marine, brought suit for $50,000 against much-sued screen comedian. (P. & A. photo.)

Heavyweight Champions Aren't Only One utilize the airplane to keep appointments. Dove, f'rinstance, flew down from Lake Arrowhead location camp this week to make personal appearance at Loew's State. She's shown above in

Work of Wrecking the Palatial Mansion on Fifth avenue, New York, known as "Senator Clark's Folly," is under way. Photo shows crane in position to tear down dome of the $7,000,000 dwelling. Bizarre furnishings have been disposed of to collectors and others. (P. & A. photo.)

Navy's Aviation Secretary, Edward P. Warner, believes in keeping in touch with the aerial situation. He makes regular flights from Anacostia Field near Washington. Camera has caught him prepared to hop off. (P. & A. photo.)

Special Styles in Eyeglasses are made necessary by close-fitting hats now in vogue, say optometrists gathered here for annual convention of California Association of Optometrists at Avalon today. Leleith Johnson demonstrating.

Shootin', We Calls It! Police Chief Davis is caught above by the camera an instant before he shot an egg from between the fingers of Katherine Lee Tuttle. (P. & A. photo.)

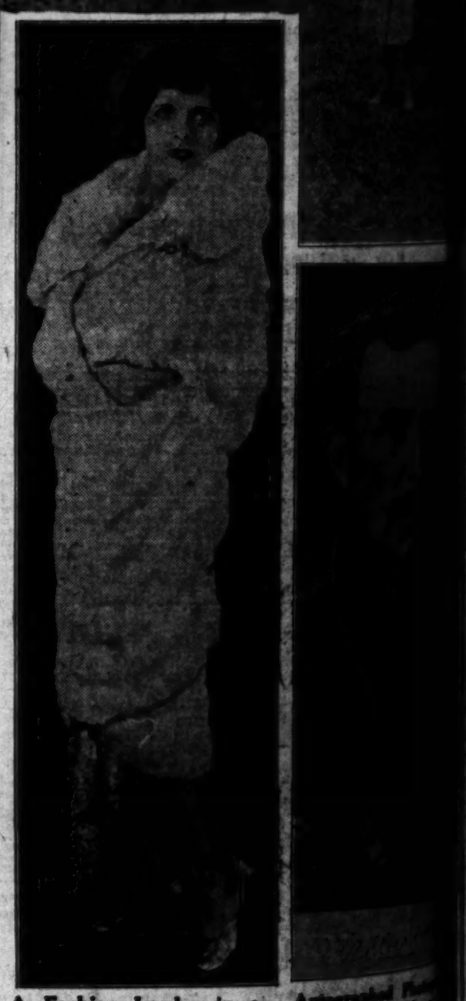

A Fashion Leader in a fashion center, May McAvoy, is shown above in ermine wrap which Hollywood says is a bit of all right for evening wear the world over.

Some Practical Experience in Serving the public was gained Tuesday by high officials of Piggly Wiggly who personally waited upon 750 employees of company at dinner. District Manager Weller, one of waiters, is getting some tips from real waiters above.

The Bravest Youth in Reckless Chicago is Alvin Ott, 20, who was recently awarded the George W. Dixon prize for bravery. Young Ott, a carburetor mechanic, dived into icy waters of Lake Michigan last March to rescue an aged man. (Acme.)

Future Spanish King, the infant Juan Carlos, chosen as successor to throne because of physical deficiencies of older brothers, in late photo. (Acme.)

Five-foot Tresses of Kathlyn Nugent, Pittsburgh beauty, constitute something of problem at seaside. She manages, however, to house them in bathing cap. (Acme.)

OUR HISTORY IN PICTURES 720 Lincoln's Greatness. — by J. CARROLL MANSFIELD

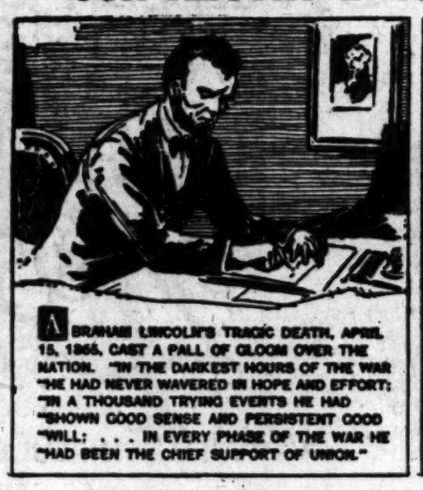

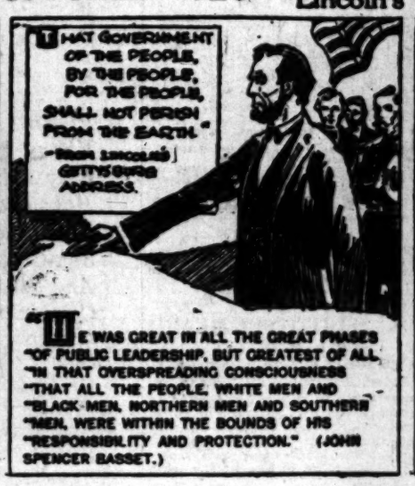

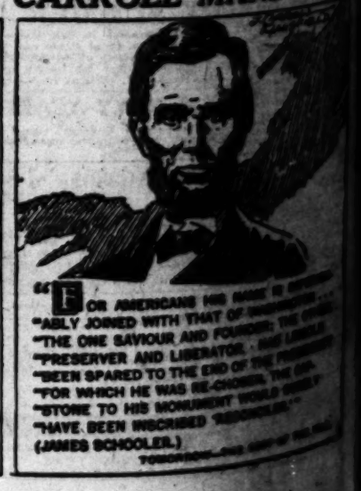

THURSDAY MORNING

B.H.C. VILLE
Seventh at Olive

A Special
Beade

EXQUISITE Beaded B younger high school grad Bags with white backgrounds for the all white costume, are

Hand knitted Bags of Metal Beaded Bags d Beaded Bags made o

shown in flat styles with ov pouch styles with novel metal ches, in every wanted color

Sale Prices a

THE DYAS CO.

May Sale o
White and Light Co
$7

JUST the kind of shoes this pumps, strap and tie effe Kid leathers. All are regular dress!

THE DYAS CO.

The New D
An Ert
Produc

DADA, a novelty perfume bottle, wrapper, and odd, color design. The bottle is in- that looks for all the world li the features impressed in the gla

THE DYAS CO.

Service Si
with toe guar
$

3 pairs
SERVICEABLE, full fash gauge, with extra reinforc where wear is hardest. They colors.

Champagne Fle
Grain Ca
Atmosphere Gu

Sizes 8

THE DYAS CO.

Used Autos No
The selection of a good u model—is a simple task—ju

TIMES W

B. H. Dyas Co.
VILLE DE PARIS
Broadway at Olive FAber 2020

A Special Selling of
Beaded Bags

EXQUISITE Beaded Bags in a great variety, for the summer high school graduates, as well as the college girl. Dainty with white backgrounds and floral designs, so appropriate for the all white costume, are here, also.

Hand knitted Bags of finest glass beads . . .
Metal Beaded Bags done by hand . . .
Beaded Bags made on looms . . .

Some in flat styles with over flap, draw string styles, and pouch styles with novel metal frames! Both large and small sizes, in every wanted color and combination.

Sale Prices are $3.95 to $10

THE DYAS CO.—STREET FLOOR

May Sale of Footwear
White and Light Colored Kids Reduced to
$7.85

JUST the kind of shoes this warm weather calls for! Cool pumps, strap and tie effects, of white and light colored kidskin. All are regular higher priced shoes, greatly reduced!

THE DYAS CO.—FIFTH FLOOR

The New Dada Perfume
An Erte Product $3

Dada's newest perfume from Erte, comes in a modernistic wrapper, and odd, slant shaped box with modernistic design. The bottle is in the form of a grotesque figure that looks for all the world like a baleful heathen idol, with features impressed in the glass and brought out in black lines.

THE DYAS CO.—STREET FLOOR

Service Silk Hosiery
with toe guard feature, pair
$1.95

3 pairs $5.50

SERVICEABLE, full fashioned, all silk hose, of fine even mesh, with extra reinforcement over the tops of the toes where wear is heaviest. They come in a choice assortment of shades.

Champagne	Flesh	Mauve
Gun Smoke	Cannon	Taupe
Atmosphere	Gunmetal	Beige

Sizes 8½ to 10

THE DYAS CO.—STREET FLOOR

Used Autos Now Easy to Buy!

The selection of a good used car—whatever make or model—is a simple task—just consult—

TIMES WANT ADS

CITY MAY LOSE COTTON TRADE

Harbor Commission Warned of Needs at Port

Better Compress Facilities Urged by Exchange.

Purchase of $100,000 Webb Plant Discussed

Approximately 180,000 bales of cotton now being shipped through Los Angeles Harbor yearly will be diverted to other ports unless additional practical compress facilities are installed by September, next, L. S. Atkinson, chairman of the local Cotton Exchanges, told the Harbor Commission yesterday.

The statement was made at a conference between the commission and members of the Cotton Exchange on the advisability of the purchase by the city of a $100,000 Webb cotton press. For several weeks a committee from the Cotton Exchange has been advising General Harbor Manager Cole of the imperative need of additional compress machinery. The cotton owners appeared before the commission to support Cole's recommendation for the purchase to meet their needs.

Atkinson declared that the present equipment at the harbor, owned by the Harbor Commission and operated under contract by Gerald Fitzgerald of the Union Terminal Warehouse Company, is not sufficient to compress cotton to the density required by steamship lines before they will accept it for shipment.

TEST CALLED FAILURE

It was also stated by Mr. Atkinson that the machinery is not practical enough to handle the cotton at the necessary high speed required by the rush of business during peak movements.

The experiment of the establishment of the compress by the commission several years ago was a "washout," except for the fact that it started cotton shipments through the local port, according to Atkinson. He said that the commission was poorly advised in its selection of presses and other equipment, which he termed unsuitable to present and practical needs.

Other members of the Cotton Exchange stated that the commission has a "wildcat by the tail," and something definite and practical should be done at once.

CITY FAVORED

As expressed by Atkinson and others, it is the intention of the members of the Cotton Exchange, which is asserted to represent 80 per cent or more of the cotton compressed here for shipment by steamer, to patronize any compress owned by the city, if all conditions are equal.

It was disclosed at the conference that last year the steamship companies accepted cotton bales of less density than their regulations require, but with the understanding that when the coming season starts only cotton compressed to the required degree will be accepted for shipment.

Failure of the city or other interests to provide machinery that will compress the cotton to meet requirements will force the owners to ship through other points, it was stated.

This would mean a large loss to the port in tonnage, dockage, wharfage and other charges, it was pointed out.

That the Harbor Commission is losing thousands of dollars annually on its investment in compress machinery and cotton warehouse facilities, was pointed out by Commissioner Souden. He stated that when the Harbor Commission operated the compress itself in 1920-1921, the loss was $81,000. Under the present contract with Fitzgerald, the loss in 1926-1927 was $141,000, Commissioner Souden stated.

REFUSES TO ANSWER

The commissioner told Fitzgerald that the contract is inequitable to the city. The contract requires the city to give Fitzgerald one year's notice before it can be broken. Commissioner Souden asked Fitzgerald if, in view of the present circumstances, he would be willing to alter or cancel the contract without the year's notice. He also asked Fitzgerald, who has exclusive right to use the present equipment, if he would expect to have the same right over any other machinery the Harbor Commission might purchase and locate in another section of the harbor. Fitzgerald declined to answer the questions until he has more time to consider them.

President Allen of the Commission asked the cotton men if they would consider leasing the present compress machinery and storage space from the city at a nominal rental and then install their own additional equipment and operate the entire business themselves, if such arrangements could be made.

Atkinson replied that it would be necessary for those present to confer with others before giving an answer. He said that reports of the proposed location of other compresses in the harbor district might influence their decision. It was decided that the entire problem will be discussed at a private conference at 9 a.m. this morning in the Harbor Department's Los Angeles headquarters.

Commissioner Souden declared that it is the policy of the commission to protect the cotton trade and obtain as large a volume of business as possible for the local port. He said that it is not the policy of the commission to compete in the compress business if independent interests can and will provide facilities and keep rates low enough to insure shipments through the local port.

Abandonment of Beach Line Still in Question

Whether the Pacific Electric Company will abandon its line between Huntington Beach and Santa Ana is still in question, according to D. W. Pontius, vice-president and general manager of the company yesterday.

The line has not been in use as a through line for the last two years, Mr. Pontius said. Rains during the winter caused a number of washouts which were said by engineers to be beyond repair.

Members of the Huntington Beach Realty Board are endeavoring to obtain several crossings over the Pacific Electric tracks to give the east side of the city a direct opening on to the coast highway. Mrs. Marie J. Weiner is head of the road committee.

THRASHER MEETS WATERLOO

Fisherman Brings Proof of This Tale

Note That Seven-Foot Tail Fin

FISH stories of the San Pedro fleet all were thrown into the discard yesterday when the twenty-two foot Miss San Pedro came chugging into the Municipal Fish Dock with a fifteen-foot thrasher shark aboard.

The monster, which weighed 705 pounds, was still very much alive and despite the fact that Capt. Sam Paris, cook, captain and crew of the tiny boat had managed to lash his catch to the deck, the shark's efforts to get free nearly capsized the craft.

Fishermen declared the shark to be the largest of its species ever caught in Southern California waters. The thrasher shark is so named because it uses its extraordinarily long upper tail fin to "thrash" whales to death. The "thrasher fin" of the whale caught by Capt. Paris was seven feet, three inches in length.

The thrasher was sold to Jack De Luca, of the Los Angeles Fish and Oyster Company, who delivered it to a Long Beach museum. A bonita shark weighing 250 pounds was also brought in yesterday.

Capt. Paris caught the big shark in his nets while fishing for rock bass off Portuguese Bend. Asked how he managed to get the monster aboard his tiny boat, he said:

"Gosh! I been tryin' to figger it out myself. I dragged in the net and there he was pounding the boat to pieces. I was floundering around trying to get him out of the net and the next thing I knew he was bouncing around on board. The only way I could save the boat was to tie him down."

Ryndam Faculty Member Returns From Long Tour

Friends and associates of Miss Edith Weir, head of the appointment Bureau of the University of Southern California, welcomed her back yesterday when she returned after an eight months' educational trip on the S.S. Ryndam, the floating college sponsored by the University Travel Association of New York City, on which Miss Weir served as faculty member on its initial venture.

MISS EDITH WEIR

Miss Weir returned to her post immediately on arriving in New York Harbor, in order to aid the June graduates in obtaining positions through the Trojan appointment bureau. Two other members of the U.S.C. teaching staff, Miss Edith Johnson of the Spanish department, and Prof. Lynn Clark of the English department, are back in the States, but visiting en route to Los Angeles.

Lottery Tickets Captured in Car After Hot Chase

Victor Signolle, 33 years of age, and Ramon Melchor, 46, were arrested yesterday in possession of a car that contained 50,000 tickets for the Baja California government lottery, according to the report of Officers Seagrave and Blazier. The men were booked at Lincoln Heights station as suspected of grand larceny and of smuggling.

A chase of several miles through city streets ended in the capture, the officers said. The car driven by the men, the officers say, answers the description of one sought by customs officials. It was said charges against both men are pending in San Diego.

MARRIAGE ON ROCKS

Film Company Secretary and Wife Separated Half Year

William Holman, secretary of the Christie Film Corporation, and his wife, Helen T. Holman, have been separated for more than six months, it was learned yesterday, when Mrs. Holman returned to this city from Phoenix, Ariz., to consult with attorneys about divorce proceedings.

No reason for the marital disagreement was advanced by Holman or his wife. They stated the marriage was a failure and was ended last fall by mutual consent. The Holmans were married in 1924.

PASADENAN PURCHASES HILL RESORT

L. B. Austin Heads Group Which Obtains Control of Tamarack Lodge

A deal by which Tamarack Lodge, one of the most noted summer resorts in the West, passes into the control of a group headed by Lloyd B. Austin of Pasadena, widely known resort operator, was announced yesterday by Mr. Austin. The resort for many years has been owned and operated by Miss Mary E. Foy, who exchanged it for a large ranch in the San Joaquin Valley near Tulare, owned by C. W. Bowen, one of Austin's associates in the transaction. The new owners have taken possession, according to the announcement.

Austin for more than fifteen years has owned and operated Switzerland, a resort back of Pasadena, and he will continue to manage both resorts, he said. Under the management of Miss Foy, Tamarack Lodge attracted summer tourists from all over the United States.

On the 15th inst., snow stood four feet deep in the region of the resort, which is a record for many years at this season, according to persons familiar with the locality. An automobile road extends to the door of the lodge and it is believed the road will be open all the way to Twin Lakes by Memorial Day. Rangers, however, predict that fishing and hunting pack trains will be open to the higher regions by late in July.

CONTEMPT CASE HALTS

Court Enjoins State Railroad Board in Adams Hearing

A temporary injunction restraining the State Railroad Commission from proceeding against B. G. Adams on a charge of contempt was granted yesterday by United States District Judge James. The commission was given until the 27th inst. to show cause why the order should not be made permanent.

Adams was granted the temporary injunction after the State Railroad Commission had cited him for contempt for his failure to return to water users in the Figueroa Heights district a $15 tap fee. Adams, owner of the Vermont Water Company, supplies water to a number of residents in the South Figueroa district. His charge of $15 as a service fee from each water user was recently opposed by the commission which ordered Adams to return the money. This Adams refused to do and was cited for contempt.

Eat Yeast in Delicious Meals

Here is yeast, pure yeast—the inner kernel—no yeast taste and in delicious form, *as a food*, for soups, bouillons, gravies, salads, sandwiches or a bracing hot drink. A meaty nut-like flavor.

Put vitality, vigor, health in your meals with VEGEX, the vitalized yeast extract. VEGEX is the life kernels of yeast *with the cell walls removed*. You eat the inner protein, a delicate flavor similar to rich meats—yet purely vegetable. It is the richest known food in Vitamin B now known to be absolutely essential to health.

FIGS. 169-172—Yeast; 168, yeast cell; 169, 170, cells budding; 171, 172, spread skins; 173, cell containing four spores. —169-171, after Prof. COULTER; 172, after Prof. REED, both of the Botany Department, University of Chicago.

To secure VEGEX, these cells are broken down; the cell walls are removed by adding mineral salts and only the life kernel of pure vegetable protein remains. VEGEX thus is yeast without the cellulose cell walls plus mineral salts essential to life.

Are you nervous, tired, or lacking in ambition? VEGEX brings back youthful energy and vigor, increases mental and physical capacity.

Are you troubled with constipation? VEGEX in foods ends constipation.

Is your appetite lacking? Try VEGEX a few days and note the improvement.

It is so easy to give your body all the Vitamin B it must have for perfect health. Just add a bit of VEGEX to your food. In a very short time results are apparent. And not only does VEGEX supply the vitamin B and precious mineral salts so indispensable to health, VEGEX makes food more appetizing and delicious.

Even the most ordinary dishes are made appetizing with VEGEX. VEGEX adds richness and flavor. Warmed-over dishes take on a new freshness. VEGEX also makes a bracing delightful hot drink.

Try some of the VEGEX recipes contained in the FREE book "Food and Life" (See Special Offer) and notice the improved flavor VEGEX brings to food. Notice the *total absence* of any yeast taste. Remember VEGEX is *not* a medicine, it is *food*, a delicious food, that brings new health and vitality to all the family.

If your grocer or druggist should be out ask him to get this special offer for you from his jobber or

H. JEVNE CO.
Distributor
Los Angeles, Cal.

Special 30c Offer 15c

To introduce the great health values of VEGEX into more homes, this week we make this special offer—a jar of VEGEX and the book "Food and Life"—a 30c offer for 15c. Ask your grocer or druggist. *Money back if not more than satisfied.*

This FREE book contains discoveries on foods and 60 recipes for appetizing dishes (1) to build strength and vigor; (2) to relieve fatigue; (3) to promote child growth; (4) to prevent goitre due to iodine deficiency and to supply Vitamin B for nerve and gland functioning; (5) to offset the tendencies to constipation and certain other diseases, etc. Complete directions for helpful, yet appetizing cookery.

VEGEX
Enriches Other Foods with Vitamin B
Ask Your Grocer or Druggist

Take This Coupon to Grocer or Druggist
Or telephone the dealer and hand coupon to delivery boy
And receive our special offer, good this week,—a jar of VEGEX and the invaluable book, "Food & Life"—a 30c offer for 15c.
Your 15c back if not DELIGHTED!
Use Coupon NOW — While Offer Lasts!
Phone your dealer NOW!

Happiness Bought on Easy Payments—
Obtainable on Terms to Suit Any Income—
In the Real Estate Columns of Times Want Ads

ADOHR wins again!

High Score of 99.5% wins National Trophy at Washington, D.C.

For the 4th consecutive time, samples of certified milk from Adohr Stock Farms have been awarded the Silver Cup and the highest score in the Annual National Certified Milk Contest of the American Association of Medical Milk Commissions.

Competing with 33 certified milks from all over the United States, including three others from Los Angeles, and judged ten days after production, the remarkable score of 99.5% has given the coveted first prize once more to

ADOHR CERTIFIED MILK

1923—First prize at San Francisco
1925—First prize at Atlantic City
1926—First prize at Dallas, Texas
1927—First prize at Wash'gton, D.C.

Its record of continuous high percentages in milk scoring contests has never been equaled

Produced at
ADOHR STOCK FARMS
and distributed by the
ADOHR CREAMERY CO.
Telephone
OXford 1156

"How Can I Make Some Money?"

Many a man asks himself that question. And one needs only to remember that as Southern California business grows, opportunities grow with it.

But WHERE will they be? WHAT will they be?

For many of today's successful business men in Southern California the answer was found in the "Business Opportunity" columns of Times Want Ads.

Not a day goes by but what enterprises change hands, expand, or new ones are started, and Times Want Ads may be depended upon for first-hand information. If you're looking for success, here's a good place to find it.

WANT-AD INDEX

	Page
LOST AND FOUND	14
SPECIAL NOTICES—Miscellaneous	14
SPECIAL DINNERS	14
TRAVEL OPPORTUNITIES	14
AUTOS FOR HIRE	14
BEAUTY SHOPS	14
PERSONALS—Business	14
CHURCH NOTICES	14
BUSINESS ANNOUNCEMENTS	14
EDUCATIONAL	14
CONTRACTORS AND BUILDERS	14
WANTED—Help, Male	14—15
WANTED—Help, Female	15
WANTED—Help, Male and Female	15
WANTED—Agents and Canvassers	15
EMPLOYMENT AGENCIES	15
WANTED—Situations, Male	15
WANTED—Situations, Female	15
WANTED—Situations, Male, Female	15
WANTED—To Rent	15
TO LET—Rooms	15
TO LET—Rooms and Board	15
TO LET—Housekeeping Rooms	15
TO LET—Apartments	15—16
TO LET—Flats	16
TO LET—Houses, Furnished	16
TO LET—Bungalows in Courts	16
TO LET—Houses, Unfurnished	16
TO LET—Suburban and Country	16
TO LET—Beach Property	16
TO LET—Stores, Offices, Etc.	16—17
TO LET—Flats, Apartments, Houses, With Furniture and Lease For Sale	17
FURNITURE	17
SEWING MACHINES	17
MUSICAL INSTRUMENTS	17
RADIO EQUIPMENT	17
MACHINERY	17
FOR SALE—Miscellaneous	17
BOATS, YACHTS, ETC.	17
WANTED—To Purchase, Miscellaneous	17
SWAPS—All Sorts	17
AUTOMOBILES—Miscellaneous	17—18
MOTORCYCLES AND BICYCLES	18
TRACTORS, FARM IMPLEMENTS	18
POULTRY AND SUPPLIES	18
PETS AND SUPPLIES	18
HOUSES—For Sale	18
HOLLYWOOD—Miscellaneous	18
BEVERLY HILLS—Miscellaneous	18—19
GLENDALE—Miscellaneous	19
BURBANK—Miscellaneous	19
PASADENA—Miscellaneous	19
ALHAMBRA—Miscellaneous	19
SOUTH PASADENA—Miscellaneous	19
EAGLE ROCK—Miscellaneous	19
HIGHLAND PARK—Miscellaneous	19
HUNTINGTON PARK—Miscellaneous	19
SANTA MONICA—Miscellaneous	19
CITY LOTS—For Sale	19
APARTMENT, FLAT PROPERTY	19
BUSINESS PROPERTY	19
INDUSTRIAL PROPERTY	19
INCOME PROPERTY	19
SUBURBAN PROPERTY	19
BEACH PROPERTY	19
HARBOR PROPERTY	19
POULTRY RANCHES	19
COUNTRY PROPERTY	19
MOUNTAIN, CANYON PROPERTY	19
EASTERN, NORTHERN PROPERTY	19
SAN DIEGO PROPERTY	19
OIL PROPERTY	19
ORANGE, LEMON, WALNUT	19
STOCK AND DAIRY RANCHES	19
REAL ESTATE—Miscellaneous	19
ACREAGE FOR SUBDIVISION	19
WANTED—To Purchase Real Estate	19
FOR EXCHANGE—Real Estate	19—20
MONEY TO LOAN	20
AUTO LOANS	20
MONEY WANTED	20
MORTGAGES, TRUST DEEDS	20
STOCKS AND BONDS	20
MINES AND MINING	20
HOTELS AND ROOMING-HOUSES	20
BUNGALOW COURTS	20
APARTMENT-HOUSE BUSINESSES	20
BUSINESS INVESTMENTS	20
BUSINESS OPPORTUNITIES	20—21
BUSINESS OPPORTUNITIES Wanted	21
LEGAL NOTICES	21
TOO LATE TO CLASSIFY	21

WANT-AD RATES

Effective January 1st, 1927

Rates per line insertion, 30 consecutive times, 21c Daily, 27c Sunday; 7 to 29 consecutive times, 23c Daily, 28c Sunday; 3 to 6 consecutive times, 24c Daily, 30c Sunday; ONE TIME 34c Daily, 40c Sunday.

SITUATIONS WANTED, 7 or more consecutive times, 16c Daily 19c Sunday; 3 to 6 consecutive times, 17c Daily, 20c Sunday. ONE TIME, 24c Daily, 27c Sunday. Advertisements for the subheadings "PAINTING, DECORATING, CARPENTERING," "DRESSMAKERS & SEAMSTRESSES" and "NURSES" are not classified as Situations Wanted advertising and will be charged for at the General Want-Ad Rates, 34c Daily and 40c Sunday.

"NOTICES OF SPECIAL INTEREST," "SOCIETY MEETINGS," "PERSONALS" "SPECIAL NOTICES," "STOCKS AND BONDS," "STREET IMPROVEMENT BONDS," "MONEY TO LOAN—DIAMONDS & JEWELRY," "PHYSICIANS," "MEDICAL," "SANATORIUMS" and "BATHS & MASSAGE," 30 consecutive times, 25c Daily, 31c Sunday; 7 to 29 consecutive times, 27c Daily, 33c Sunday; 3 to 6 consecutive times, 30c Daily, 35c Sunday; ONE TIME 43c Daily, 50c Sunday.

EMPLOYMENT AGENCIES, MOTION-PICTURE ADVERTISING, etc., under any classification, 30 consecutive times, 25c Daily, 33c Sunday; 7 to 29 consecutive times, 27c Daily, 37c Sunday; 3 to 6 consecutive times, 30c Daily, 40c Sunday; ONE TIME 44c Daily, 50c Sunday.

Advertisements on rate-holder rates on application.

NOTE—Want-Ad rates from foreign territory (everything outside Southern California) furnished on request.

To estimate the cost of want ads count 5 average words per line. Words containing more than 6 letters should be counted as two words.

Advertisers should retain receipts given by The Times for payment of Want Ads, as no mistakes will be rectified without them.

Cancellation of advertisements before appearance cannot be guaranteed to take effect until after the advertisements have appeared once. Countermands must be received by 3:30 p.m. for daily issue and 6 p.m. Friday for Sunday Times.

Rates for display advertising will be furnished on request.

The Times will not be responsible for more than one incorrect insertion of any advertisement ordered for more than one time.

The inadvertent omission or incorrect publishing of advertising will be rectified only by cancellation of the charge made for the service rendered.

Friday, 5 p.m. is closing hour for the early issue of the Sunday Times.

WANT-AD COLLECTION BOXES may be found in the following buildings:

Board of Trade Bldg., 111 W. 7th.
Brack Shops, 527 W. Seventh st.
Braun Bldg., 1240 S. Main st.
Broadway Central Bldg., 424 So. Broadway.
Bryson Bldg., 145 S. Spring st.
Busch Bldg., 660 S. Vermont.
Byrne Bldg., 253 S. Broadway.
Detwiler Bldg., 412 W. Sixth st.
Douglas Bldg., 257 S. Spring st.
California Bldg., 205 S. Broadway.
Chapman Bldg., 756 S. Broadway.
Columbia Trust Bldg., 513 W. 3rd.
Cotton Exch. Bldg., 3rd & Main.
Delta Bldg., 426 S. Spring st.
Edwards & Wilder Bldg., 609 S. Grand ave.
Grant Bldg., Fourth & Broadway.
Hellman (H. W.) Bldg., 4th-Spring.
Hellman (I. W.) Bldg., 411 S. Main.
Hibernian Bldg., 4th & Spring.
Higgins Bldg., Second & Main.
Hillstreet Bldg., 815 S. Hill.
Johnson (O. T.) Bldg., 4th-Bdwy.
Knickerbocker Bldg., 643 S. Olive.
Lane Bldg., 5th and Spring.
Lankershim Bldg., 126 W. Third.
Laughlin Bldg., 315 S. Bdwy.
Loew's State Bldg., 707 S. Bdwy.
L.A. Ry. Bldg., 11th & Bdwy.
Pacific Electric Bldg., 6th & Main.
Pacific Mutual Bldg., 523 W. 6th.
Pershing Sq. Bldg., 448 S. Hill.
Rives-Strong Bldg., 9th & Main.
San Fernando Bldg., 406 S. Main.
Security Bank Bldg., 6355 Hollywood Blvd.
Severance Bldg., 105 W. 6th st.
Silent Bldg., 735 S. Hill st.
Stack Bldg., 4th & Broadway.
Sun Finance Bldg., 510 W. 6th st.
Title Guarantee Bldg., 220 W. 5th.
Van Nuys Bldg., 210 W. 7th st.
Western Mutual Bldg., 321 W. 3rd.
Wright-Callender Bg., 403 S. Hill.
Y.M.C.A. Bldg., 715 S. Hope st.

TIMES TELEPHONE
MEtropolitan 0700
TIMES MAIN OFFICE
Corner Broadway and First street.
TIMES BRANCH OFFICE
631 South Spring street.

LOST—FOUND

LOST, FOUND, STRAYED— And Stolen —2

BAG, lost, black overnight bag, initials in gold L. C. B. Reward. TH. 2201.

BAG, white kid, containing compact, key, cigarette case, change. Lost from auto Sat. nite. Ph. TR. 6047.

CHECKBOOK, on Central Savings Bk. Monroe, La. Lost in downtown dist. Reward. GA. 7951.

DIAMOND rings lost, 1 double, 1¾ K. each. Platinum mounting. 1 single, 2½. Reward. 5163 S. Normandie. VE. 6725.

DOG found, Brindle dog, bull terrier type. Short tail, white stripe on face. Leather collar. Followed my car from Circle Theater Friday evening. Owner please call OX. 4434.

DOG lost. Large gray and tan male airedale. Very short tail. Extra large ears. Answers to name of "Joker." $25 reward. 1113 Carondelet. Phone DU. 1369.

DOGS lost downtown Tuesday p.m. Small brown dog, white face, long hair and tail. Answers to "Rags." Liberal reward. MOUNTAIN INN. HO. 8019.

DOG lost, wire hair fox terrier female, 7 mos. old, 1033 Westchester Place, near 10th st. Name "Babe." Phone RO. 5136. Reward.

DOG, lost, Russian Wolfhound, in Beverly Hills. Reward. Phone OX. 6336.

DOG, Boston Terrier, black & white. License 6565. Reward. GL. 5281.

GLASSES lost, shell rim. Sat. night. MU. 6879.

GRIP lost, black, on So. Western ave. Contains silk laundry. Return 1546 W. 20TH ST. BE. 4458.

HONEYBEAR lost, brown, long tail, face resembles a bear, near 5th ave. & 10th st. RO. 7727, evenings.

MONEY, week's salary, by working man. Nr. 7th & Alvarado. Finder please return to Kingston, care Pearson Motor Co., 2424 W. 7. Rew.

PHOTOGRAPH, lost, on back written Mary Edith at Sweet 16. Reward. AT. 3225.

PIN, Fraternity pin, pearls & emeralds, May 14, at Annandale Club or on blvd. Reward. M. E. ARTHUR. VE. 5912.

PIN lost, gold pin set with small diamonds & sapphires, vicinity of Wilshire and Westlake. $20 reward. WA. 6922. Call bet. 5-7 p.m.

PIN bar platinum, 3 diamonds, May Co. dress sect. Mon. p.m. Rew. HE. 1624.

PIN, lost, diamond bar pin; 5 stones. Sunday. Reward. Ph. 599735. 4436 BURNS AVE.

PIN lost, white bar, diamond, 2 sapphires. Bet. 5th and 7th on Broadway or Spring. Tues. TR. 5558. Rew.

PIN lost, plat. diam. Griffith Pk link. 1337 Mohawk. DU. 4342. Reward.

PURSE, working girl's, stolen from W. Adams and Figueroa Catholic Church Mon. eve. Identification in purse. RO. 4352. No questions asked.

RING lost. Party finding plat. diam. ring, Biltmore Theater, Tues., May 17, return to Hotel Mayfair. No questions asked.

SCARF lost. Black and white crepe, on Western ave. between Oakwood and Fountain. Finder ph. TUck 4413.

WHEEL found, automobile wheel. EM. 6480. Pay for ad.

LOST or stolen, combination memorandum & purse, Republic Supply Company stamped inside cover, containing Odd Fellows' receipt, other valuable papers to owner only. Answer 1141 Citizens' National Bank Bldg., or phone VAndike 4927. Reward. No questions asked.

FOUND—The only large first class low priced theater in the city. A high class 2-hour show, continuous 11 a.m. to 11 p.m. ALL SEATS 10c. Why pay more for not as good? TRIANGLE THEATER (FORMERLY MILLER'S) 9TH & SPRING.

LOST: A bunch of keys, in a brown leather case, in the neighborhood of the Melrose Theater, on Melrose near Berendo. Suitable reward offered to the finder if the keys are returned to the Melrose Theater box office.

LOST—In Beverly Hills, Boston Bull Terrier, brindle, white markings. License No. 215. Reward. 608 N. Palm Drive, Beverly Hills. Phone OXford 6336.

LOST, gold wrist watch, 6 diamonds in face. Name "Choice" on back. Phone WE. 4861. Apt. A9.

LOST, earring, crystal & onyx, nr. Grauman's Chinese. Rewd. VE.0381

NOTICES—MISC.

SPECIAL NOTICES— Miscellaneous

Baths and Massage —3-A

CURRAN-CURRAN

Electric cabinet sweats, soap & salt glow, showers, exceptionally good massage, Marathon baths. Personal service. Beds. ALWAYS OPEN. 709-11 S. WHITTIER ST. DR. 0828

COME AND SEE what real Swedish massage, ionaco, electro-hydro-therapy will do for your health. 223 Union League Bldg. 2nd and Hill sts. VA. 0270.

ELECTRIC cabinet sweats, baths, Swedish massage, reduce, chiro. Hrs. 9-9. Room 919 Consolidated Bldg., 6th & Hill st. TU. 4060.

DR. NOON, Maya, Harriett, Isham, asst., keep well. Vapor sweat. Sun ray. Latest meth. of treat. 10-7. Sun. 11-3. 1012 Cal. Bldg. 2d-Bdwy

TONNIE M. WILLS, chiropractic with Miss La Roque, Nurse. Massage & Cab. treat. Open Sun. Hrs. 10-7. R. 505, 126 W. 3rd st.

CHIROPRACTIC adj. Swedish massage. Dr. L. Webber, Miss Boyce, nurse. Office 200, 700 La Brea, cor. Wilshire. OR. 0302. Open Sunday.

SWED. massage, chiro., elec. therapy. Dr. Jane Ellis, Miss Dalzell, nurse. 232 Grant Bldg., 4th & Bdwy. TU. 0566. Hrs. 10-6. Sundays 10-3.

SWED. mass., cab. sweats, showers. Chiropractic, vibration, sunrays, reducing, rest. Rest rms. Both sexes. 424 S. BDWY. Rm. 309. VA. 1785.

STAR JAPANESE BATHS & MASS. Internal and scrub baths. Oil rub. Open, both sexes. 217 N. S. Pedro.

SWEDISH MASSAGE—Cab. sweats, reducing. 1812 Santa Monica Blvd., Bev. Hills. Rm. 218. OX. 3702.

NU-method foot, face & scalp massage. Shampoo, manicure, marcel. 424 S. Bdwy. Rm. 622. Hrs. 10-6

DANDER trtmt., falling hair, facial & manicuring. Open Sun. 323 Lissner Bldg. 524 S. Spring. Doris Mays.

CHIROPRACTIC, bath, massage. 542 S. BDWY. Rm. 810 Bdwy. Arcade Bldg. Hrs. 10-6. Sun. 10-3. TU. 6409

SWEDISH & Violet Ray massage. 1511 S. GRAND AVE. AT. 6917.

SCIENTIFIC massage by grad. masseuse. 232 S Grand R. Hrs. 10-9

BEAUTY CULTURE, E. Carlton, hrs. 1-7. Open Sun. 595517 (Hollywood.)

MASSAGE, scalp and vibra. treatmt. 10-9. Mrs. Curtis. 922 W. 6. Apt. 7.

FIRST-class massage and bath. Hours 10-7. 1110 S. OLIVE. Open Sunday

SCIEN. Swed. mas. 1620 W. PICO. Apt. 112. Mrs. McFarland. AT. 0593

REAL Swedish massage & reducing. Fina Larsen. 1320 W. 11. AT. 8417

YOUR home, Swedish massage, violet ray. Mable Crawford. UN. 7636.

ELEC. steam, cabinet baths, massage, electro-therapy. 436 S. Western.

MASSAGE and violet ray treatments, your home or mine. VE. 7028.

BEST MASSAGE, BLOOD WASH & Internal Bath. 747 S. Hill. Rm. 217.

STEAM baths, massage & chiropractic. LE VERNE & BURTON. 522 Stack Bldg. Hrs. 10 to 6. Op. Sun.

MEDICATED steam baths, Swedish massage. Reeves & Reeves, hrs. 10-7. Open Sun. 1310 S. FLOWER.

EDITH BOYD, scalp, face mass. 1305 W. 11 st. Apt. 5. Hrs 10-7. L. car

MANICURING. MISS WHATLEY. 812 Orpheum Theater Bg. 9th-Bdy.

TRICLAST massage, baths, sun rays. 10-9. Sun. 10-2. 2008 W. 6TH.

SWED. MASSAGE & VIOLET RAY TREATMENTS. 220 W. 11TH ST.

YOUNG Battle Creek masseuse. 1 hour's restful treatment. AT. 5781

EXPERT European masseuse, wide experience, priv. NELSON. MU. 7867.

Medical —3-B

Drs. Shores & Shores

Catarrh, deafness, head noises, hay fever, asthma, rheumatism, eczema, piles, epilepsy, goiter and other CHRONIC DISEASES of nerves, blood, skin, lungs, heart, stomach, bowels, bladder, kidneys, liver a specialty. 33 years. 501-2 Metropolitan Theater Bldg., 323 W. 6th st. Hrs. 9 to 5. Eves. 6 to 8. Suns. 10 to 12.

SPECIALIST for men. 16 years. See charts for these diseases, vegetable medicine known and used only by himself. Examination free. 219 DOUGLAS BLDG., 3rd and Spring.

DR. ELSIE Haigler, phys. & surg. Spec. women's diseases. 318 Ferguson Bldg., 3rd & Hill. VA. 6841 10-5

Sanatoriums, Hospitals, Etc. —3-C

OPENED MARCH 1ST

Strictly first-class sanatorium, tubercular & asthma patients. For information phone Sunland 127. Hillcrest Sanatorium, between La Crescenta and Tujunga.

WINDSOR Hosp. & San. Newly renovated cottages. Nurses' care. Beautiful grounds. Elderly people. Reasonable rates. 1109 E. Windsor Rd. Glendale. Ph. Glen. 872 or Glen. 70.

WILL take invalid or convalescent, give undivided attention. Call or write. 48 Arlington Dr., Pasadena. Phone Terrace 7631-W.

LOVELY mt. home, comfort & kindness offered to conval., rest or aged. $45 mo. BOX 105, Sierra Madre.

MAGNETIC masseuse, trained nurse. Take patient my home. AT. 6574.

REFINED guests, priv. baths, diet. $16 & up. 1500 W. Adams. BE. 4244

SELECT home for elderly ladies or spec. diet. Nurses' care. DU. 3989.

Society Meetings —3-D

"WIDOWHOOD" CLUB will hold birthday party Wed. eve., May 18, at club hdqrts., 9343½ Venice Blvd. Culver City. Ph. C. C. 4360. Both sexes eligible invited.

STRANGERS' SOCIAL CLUB meets Tues., Thurs., Sat., Music-Art Hall, 233 S. Broadway, 7 to 11:30. Cards, games, modern & old-time dancing. Join us and get acquainted.

THE Happy Social Club aims to introduce congenial people. Phone for particulars. YO. 3637.

Detectives —3-F

INTERNATIONAL DETECTIVE BUREAU

Civil & criminal investigations, missing people located, consultations free. Days, VA. 1777; nights, EM. 2226. 708 LINCOLN BLDG. 742 So. Hill.

TRAVEL OPPORTUNITIES— Land, Water, Air —3-H

AUTO tourists! Before leaving call 1462 W. Washington. Attrac. prop. for road or home town. No invest.

STUDEBAKER touring, Phoenix, Tucson. Late '24. Take 1. Share gas. Address D. box 181. Times Office.

MEMPHIS via Ft. Worth. Buick. Want 2. 3627 S. CATALINA. BE. 2168.

3 ladies wish transp. by auto Yosemite, May 28. Call 598116 aft. 6 p.m.

DENVER, two want to go in private car. MU. 7114.

WISH ride to 'Frisco immediately. Will drive. Wakefield 1631.

AUTOS FOR HIRE— With or Without Driver —3R

PHONE YOUR WANT-ADS TO THE TIMES. NO CREDIT ARRANGEMENT NECESSARY. COURTEOUS, EXPERIENCED AD-TAKERS. DAY AND NIGHT. WILL HELP YOU WITH YOUR COPY IF DESIRED. MEtropolitan 0700.

AMBROSE AUTO LIVERY. See beaut. Calif. in our new Lincoln. Rates week or mo. DR. 4846.

PACKARD SEDAN Summer rates. 557-917.

BUICK brougham '26. Holly Auto Finance Co., 6636 Holly. Blv. GL. 0442

INSURED new Buick sedan, $1.50 hr. Owner drives. A-1 refs. 594-291.

AMBROSE AUTO LIVERY Lincoln sedan. Own. drive. DR. 4846

NEW CLOSED CAR. Owner drives. Reas. rates. Ph. DUnkirk 7851.

AUTOS FOR HIRE— With or Without Driver —3R

CHANDLER SEDAN
SPLENDID DRIVER. YOrk 4872.

BEAUTY SHOPS— And Women's Sphere —3-S

—MARION DALE—

"EUGENE" permanent wave that does not injure color or texture of your hair. Satisfaction guar. RM. 664. 322 W. 6th. ME. 3923.

OLD FACES MADE NEW—MME. NELL E. ANDERSON 315 S. Broadway. MEtropolitan 3764. Mem. L. A. Chamber of Commerce

MacDONALD'S Hairdressing College. 733 S. Broadway. Per. wave $7.50; complete head. No water or finger-wave necessary. Guaranteed

PERMANENT wave, $7; 4 months' care free. Ringlet ends, no kinks. Cor. Hoover and Vernon. AX. 3846.

FACES REBUILT, wrinkles, sags, pits, superfluous hair, etc. (EZ Terms.) DeClifford's, 302 Stack Blg. VA. 2850

PERMANENT waves, $10. Leon steam oil method. Hot oil shampoo & marcel, $1.25. Rose Gray. TU. 8179.

$7—NESTLE WAVES—$7
Willida, 805 Loew's State. VA. 3986

FINE imported perfumes & cosmetics, retail at wholesale prices. 301 Hibernian Bldg., 4th & Spring.

ETHEL FRANCIS. Face Rejuvenator 2876 W. 15th St. Phone EM. 3062.

REDUCING ankles. Results guaranteed. 1404 N. Highland. GL. 6479.

SURE, SAFE REDUCING. Good Wash System. 747 S. Hill. Rm. 217.

PERM. wave, latest Nestle's "Marlan Frances. 1283 Loew State. VA. 9427

PERSONALS— Business —4

HOLLYWOOD MOTION PICTURES WANT TALENT

A Hollywood Studio Is Offering A FREE SCREEN TEST

Cut out this advertisement, properly fill it out and bring or mail it to our Studio, and we will give you a FREE SCREEN TEST without obligation on your part. If you qualify as to appearance, intelligence and talent there will be opened to you an opportunity to train to act before the camera and later get the opportunity to participate in our actual MOTION PICTURE PRODUCTIONS. These SCREEN TESTS are given under the personal supervision of

MR. JOHN INCE
PRESIDENT OF
JOHN E. INCE PRODUCTIONS, Inc.

Name........................ Age....
Address........................

STUDIO LOCATION: 1329 Gordon street, Hollywood. Take Santa Monica Blvd. car or Sunset Blvd. bus to 6000 block.

T.-5-19-27.

HAPPINESS· SUCCESS

Why be content with drudgery when happiness and success are just around the corner.

Vocational Analysis

PERPLEXING PROBLEMS QUICKLY SOLVED. You can realize your greatest ambition in life, success in business, love, marriage, advancement, power of control and influence in dealing with your present and future problems, will enable you to remove stumbling blocks & obstacles which retard your progress and prevent you from realizing domestic happiness, love, success, prosperity which rightfully belong to you.

THE KENDALL STUDIO OF SPIRITUAL PSYCHOLOGY
1924 West Sixth St.

Has for 27 years been acting as social and business counsel for people of the Southland. A call between the hours of 11 and 5 will bring you the greatest returns you have ever received. Closed Saturday and Sunday.

REST OR PLAY

60 miles away, where bass lurk, deer browse, duck and quail fly. 2800 ft. up in high.

80-acre lake on large ranch. Boats, dance hall, shady picnic groves, saddle horses. Choice building sites, $150. Easy terms. Address A. box 485. Times Branch.

ONE ACRE NEAR LAKE

with hunting & fishing privileges, about 2 hrs. L. A. $500 cash or terms. Address A. box 484. Times Branch.

ARE YOU WORRIED Over family or business troubles? If so, let us help you. NICK HARRIS DETECTIVES WE. 5381. 272 Cham. Commerce Bg.

BEFORE BUYING SEA BREEZE BEACH CLUB membership, communicate with MR. CULVER, 904 Pacific National Bank Bldg. TR. 2276, in regard to transfer fee.

CONFIDENTIAL adviser and personal investigator. Modern methods. Inquiries strictly confidential. PROF. CARRINGTON HOllywood 2682.

COMPANION, grad. nurse, young, wants to travel. Familiar with foreign countries. Refs. Address D. box 224. Times Office.

YOUNG lady owning 65-acre improved ranch wants partner. Must be a worker. $1250 required. Address A. box 387. Times Branch.

Want To Rent Store

Hardware & plumbing loc., prefer cor. Frank L. Box, 4807 2nd Ave.

IF you need practical mining advice see us. 30 yrs. experience. Best reference, help finance, consider royalty basis. 428 DOUGLAS BLDG.

COLLECTIONS from deadbeats, quick action. Reduced rates. GUARANTEE Agency. 270 New Chamber of Commerce Bldg. WE. 8613.

"LOUBERT FOR MEMBERSHIPS" We buy, sell & trade in golf, beach & athletic clubs. Dockweiler-Loubert Co., 312-313 Quinby Bldg. TR. 6306

TRY the new Health Food that is helping so many people. Make it yourself. Send for circulars. Call or write. DIETITIAN, 937 W. 9th.

ARCHITECT wants party interested in art & decoration of fine homes. Small invest. req. Secured in R. E. Address D. box 51. Times Office.

NEED MONEY BADLY. Will sac. my 40-acre oil lease for $90 cash. 4047 Dalton ave. Ph. UN. 0411.

FOR SALE—Life membership in Casa Del Mar Club. $100. Phone WAshington 8272.

CLUB MEMBERSHIP EXCHANGE 701 Spring Arcade Bldg. FA. 3158. 415-A Taft Bldg. Hollywd. GR. 8367

CLUB MEMBERSHIPS. I pay cash but give buyer a year to pay. Est. 1920. "Club" Brace. Detwiler Bg. TR. 9929

LEAVING city, must dispose of my California Country Club memb. Address Z. box 398. Times Branch.

WILL sacrifice El Sereno life memb. Address Z. box 369. Times Branch.

PAYNE'S exclusive school of dancing, private lessons by appt. HO. 7367.

MEMB'SH'P in Santa Monica Swimming Club, good buy. Phone 51532.

FALSE TEETH REPAIRED. 424 Bryson Bg.—2d-Spg. (Op. eve.) TU. 9392.

VOILE dresses made to order $3. Silk $5. Sleeveless ensembles $10. 592946.

D. E. GRUBL, get in touch with San Francisco attorney at once.

BEAUTIFUL studio in Hollywood for rent part time. Phone HO. 7367.

BARGAINS in all club memberships. Miss Condon, 601 Taft Bldg. GR.1756

CHURCH NOTICES— Liberal and Orthodox

Liberal —5

Rev. Myrtle L. Shannon, con. daily cir. Mon., Thur. eve. 338 W. 11. AT.7717

BUSINESS ANNOUNCEM'TS Miscellaneous —6

$1 WATCH HOSPITAL

Watches repaired this week $1. Materials furnished, sold at wholesale. Hands 25c, mainsprings 50c, crystals 25c, cleaning $1. Work guaranteed 2 yrs. Please bring this ad. 408 S. Broadway. Opposite the Broadway Dept. Store

MAKE ME PROVE THAT I WRITE BETTER sales letters and advertising copy than others. Give details by letter. Churchill's Complete Advertising Service, 515 Pershing Sq. Bldg., Los Angeles.

DOUGLAS PRESS, printing all kinds. 1000 printed bus. cards, $1.50 up. 723½ S. SPRING. FAber 1288.

FURNACE & chimney work. CAMPBELL THE STOVE MAN. AX. 0510.

AWNINGS, windows, $5; stores, $13. CAMPBELL AWNING CO., AX. 0510

BUSINESS ANNOUNCEM'TS Miscellaneous

Attorneys, Counselors —6-A

ALL LEGAL MATTERS. JACK P. LEONARD. 902-904 Broadway Arcade. TU. 7668.

NO charge for consultation, any case, California, Arizona, Nevada. 607 SO. HILL STREET. Room 832.

ADVICE free and confidential. Wick Matthews, Atty., 310 Douglas Bldg.

FREE law, family matter, estate, 20 yrs.' exp. 546 Douglas Bg. Eve. 5-7

Atty. M. I. Grossman moved from 337 Mer. Nat. Bk. Blg. to 1035 same bld

Patents, Patent Attorneys —6-B

WILL finance, develop & put on market an invention of merit, or will buy outright. State clearly nature of invention in first letter. Address P. box 347. Times Branch.

HAZARD & MILLER. H. Miller, 8 yrs. member of exam. corps, U.S. Pat. Office. Hazard's book on patents free. 502-4 Central Bldg., 6th-Main.

F. E. Maynard, Reg. Patent Atty. Free information. 30 yrs.' exp. Trademarks copyright. 315 W. 9TH ST.

R. M. McCRACKEN, ex-Congressman, Registered Patent Attorney. 633 Citizens' National Bank Bldg.

INVENTORS gain by my experience. KRUGER, pat. atty., 405 S. Hill.

MARTELL, Pat. Atty., 30 yrs.' L. A. Free advice. 124 W. 4th. Rm. 471.

Collection Agencies —6-B

BAD debts, no col. no charge. F. A. Gray, 526 Bryson Bldg. TU. 2466.

ROSS Col. Agency, 834 Loew's State Bldg. VA. 9416. No coll. no charge.

EDUCATIONAL — SCHOOL, College, Private Instructions —7

LEARN AUTOS

Earn big money as a trained mechanic or ignition expert. Practical shop training quickly qualifies you. Small cost. If you want to make good—learn a trade. VISIT TODAY. Also open every Monday and Thursday evening. NATIONAL AUTOMOTIVE SCHOOL 4006 South Figueroa st.

PHONE YOUR WANT-ADS TO THE TIMES. NO CREDIT ARRANGEMENT NECESSARY. COURTEOUS, EXPERIENCED AD-TAKERS. DAY AND NIGHT. WILL HELP YOU WITH YOUR COPY IF DESIRED. MEtropolitan 0700.

COUNTY teachers exams. July 1 & 2. Twice a year. 95% of those coaching with us pass the exams. Classes day and night. ENROLL NOW. KURTZ EDUCATIONAL SERVICE 619 Hollingsworth Bldg., 6th & Hill

TEACHERS' CERTIFICATE EXAM. July 1 and 2. L.A. county. Enroll now for preparation. L. A. Coaching School. 1609 W. 9th st. DU. 1418

COACHING for grammar & H. S. exams., by H. S. principal. HE. 2878.

CO. TEACHER'S EXAM. prep. enroll now. Course $40. GR. 7176.

PRIV. tutoring, all gram. & high subj. Low rates. H.S. prin. DU. 3868.

Musical, Dramatic —7-A

JAZZ Piano lessons, saxophone, clarinet, violin. Phone for circular. Winn-Kearney, 942 S. Bdy. VA.3348

LUNA'S Orch. Band & jazz band. For all occasions. ATl. 0849.

WANTED—GOOD VOICES Community Opera. GLadstone 5265.

Professions, Languages —7-B

PROFESSOR ALCOCER
SPANISH TEACHER
2814 ELLENDALE PLACE.

SPANISH classes, last wk. to enroll, 3 mos. $5. Rivas Schl., 145 S. Bdy.

Dancing —7-C

DANCING

LESSONS 50c PER HOUR
PRIVATE AND PRACTICE
BEGINNERS' 9 HR. COURSE, $4.50
75c—STRICTLY PRIVATE—75c
ORCHESTRA MUSIC
DANCING EVERY AFTERNOON AND EVENING
Wilson Dance Studio
417 W. 5TH ST.
PHONE MU. 9876

ONLY private exclusive ball room school in L. A. Not a public dance. Private lessons, 75c—practice free. EDER'S PRIVATE SCHOOL 620 SO. BROADWAY Above Tait's. FAber 1797.

NATIONAL COLLEGE DANCING $5 COMPLETE COURSE $5 PRIVATE & PRACTICE 730 S. GRAND. VA. 1913.

CINDERELLA ROOF DANCE STUDIO 6TH & OLIVE. PHONE TR. 6859. Private lessons given from 10 a.m. to 11 p.m. without delay.

ORPHEUM Dance Studio. Private lessons 50c. 721 S. Hill. TU. 7036.

CONTRACTORS— And Builders —8

INDIVIDUALLY DIFFERENT

MAGNIFICENT MANSIONS LARGE OR LITTLE

Designed, created, constructed. Cost less than ordinary homes. No extra charge for beau. Period walls.

Dr. Robt. L. L. Warner
3804 Sunset Blvd. OX. 4393.

Complete Financing

Will buy lot and build with small payment or finance on your lot if nearly clear. Kyle Howard, 909 Edwards & Wildey Bldg. VAndike 6555. TR. 0505.

A CLEAR LOT NOT NECESSARY— We will build you either home or income by our new plan. Open evenings. Phone VAndike 3391 BUILDERS' FINANCE ASSN., Inc. 412 Laughlin Bldg., 315 S. Bdwy.

GEN. CONTRACTORS

and builders; repair work of all kinds. 20 years' experience; prices best in city. PHONE ATlantic 7618.

6% Bldg. loans, we finance 100%. Not necessary to have clear lot. Free plan service. Estimates. Thomas Const. Co., 804 Sun Bldg., 7th and Hill. VA. 6355.

WANT TO SELL TO BUILDER Requires $3500 cash. 16-apt. bldg., fully financed, ready to build. More than I can handle. Immediate action necessary. HE. 9532.

EXPERT on alteration & edition. Bungalows, $1000. Garages, $40. Roofing & repairs, 1st class work, lowest prices in city. BE. 1657.

GARAGE $45 up, any size, anywhere. Shell of small house, $150. 613 W. 54TH ST. A. M. WILSON. AX. 2781

SPECIAL SALE sash, doors, etc., this week, exceptional bargains, all new. Sunset Mills, 6600 Lexington ave.

STOCK PLANS 1c floor ft. Special 3c. BUILDERS' PLAN SERVICE. 4073 Beverly Blvd. WA. 5985.

LAWN UNDERGROUND SPRINKLING SYSTEM installed $30 up; sod jobs a specialty. Ph. OX. 2888.

PAINTING, TINTING AND PAPERHANGING. PRICES REAS. WORK GUAR. DAY OR CONT. ME. 8461.

Pacific Mutual Const. Co.
626 San Fernando Bldg. TU. 6320

DRAINBOARDS REPLACED OR NEW Tile & composition. AX. 8492.

PAINTING, enameling, paperhanging. DU. 6489 for estimate & samples.

PLASTERING, interior and exterior, patching a specialty. TH. 6001.

PLASTERING, tinting & repairing. Prices reasonable. Ph. AX. 6658.

WANTED—Repair work on Bldgs. Day work or contract. BE. 9139. K. Stine

FOR teaming, plowing, scraping, mowing, lot cleaning. BE. 2463.

PLASTERING, small jobs, old work a specialty. AX. 3150 or HU. 4275.

GARAGE $50 erect.; 4 rms. $2100; 6 rms. $2250. We finance. TH. 3795.

AIRBRUSH equip. with or without oper. CA. 5818, eve. CA. 5792.

GARAGES, A1 lumber, erected, 10x16, $60, 12x18, $67.50. Terms. AX. 5441

Architects —8-A

DESIGNING and drafting architectural plans at home. Satisfaction guaranteed. Plans for builders and contractors especially solicited. OX.4220

PLANS to your ideas, $15 up. Beston, 261½ E. Adams. DU. 7867.

Engineering, Drafting, Surveying—8-B

PLANS, maps, designs drawn up. Daniel McFarland. STORRIE, CALIF.

PLANS, engineering designs, estim. Supervision & inspection. VA. 3475.

Bids Wanted —8-F

CONTRACTORS. SEE ADVERTISEMENT IN SOUTHWEST BUILDER & CONTRACTOR, 155 S. HILL ST.

Cement Work —8-D

CEMENT finisher, exp. all kinds cement constr. Day or job. Reas. AT. 0612.

CEMENT contractor with a conscience. Rent mixers. Prompt ser. HU. 0806.

CEMENT wk., all kinds, tennis crts., swim. pools, retain. walls. 592448.

CEMENT work. Can't be beat on low prices. Guaranteed work. GAr. 1942.

Hardwood Floors —8-E

HARDWOOD floors, machine sanded. Cleaned, waxed. Hansler. EM. 7324.

EMPLOYMENT

WANTED—HELP— Male

Miscellaneous —10

ADVERTISEMENTS under this heading are restricted to those offering bona fide positions without any investment required. Positions requiring an investment will be found under the heading: "Investments Required." Educational ads will be found under the heading: "Educational—School, College, Private Instructions," "Business Training Courses and To Learn Trades."

YOUNG MAN

We have an opening for a live, active young man between 25 and 35 who wishes to follow a financial career. No selling experience necessary. We will train you thoroughly in finance and in the distribution of securities.

If you wish to make a permanent and profitable connection with a large, well financed & growing concern, where you have unlimited opportunities for promotion, call at once on

MR. BROOME
3rd Floor
631 So. Spring St.

STEAM hammer blacksmith, $6 day. Blacksmith's helper, $4 day. Cabinet maker, arrg. Acetylene welders, arrg. Sheet metal worker, $6-$6.50 day. Clay tile roofer, 75c hr. Brass moulder, $6 day. Gas shovel runner, 90c hr. Auto mechanic, 65c hr. Hand screw machine operator, 45c hr. Auto mechanic, 75% com. Body & fender man, 75c-$1 per hr. Hardware clerk, $25-$40 wk. Cook for mining boarding house, $135 mo., fd. Camp dishwasher, $75 mo., fd. Janitors, porters, housemen, waiters, milkers, $90 to $100 mo., fd. Milk-house man, $120 mo., fd. 5 ranch hands, hay hands, $2 day, fd. Butler, mucking machine operator, $6 day & bonus. Bates automatic sacker operator, $4 day. 2 section foremen, $120 mo & house. Married ranchers, milkers & orchard men. Murray & Ready Emp. Co., 504 Towne ave.

BOY WANTED FOR ALL DAY WORK MUST HAVE WHEEL APPLY AT ONCE ROOM 10, TIMES BLDG.

WANTED—Experienced stock salesman holding broker's license in California for directing security sales campaigns; all sales with direct leads and not through salesmen; desire services 3 or 4 hours a day; $250 salary for advice and suggestions and full 20% on all sales made; permanent organization established over 5 years in Los Angeles. Address A. box 595. Times Branch.

BRIGHT husky young man for hardware business in town 28 miles from Los Angeles. Must live in the town. Fair wages to start, early advancement if satisfactory and job steady. Floaters save stamp. Address E. box 51. Times Office.

YOUNG man, single. Unusual opportunity in theatrical and creative art, including interior decorating & landscape. Have you car? Send photo and stamp for return of same. State age, experience, etc. Address E. box 185. Times Office.

OPPORTUNITY for local man in our executive sales organization. Establishing offices. Will require your temporary absence from city. Applicant must have financial responsibility & references. THE HOLLYWOOD CO., 1094 CAHUENGA AVE.

MEN, 3 under 35 for pleasant outside sales work. No exp. necessary, as we teach you our business. Must be satisfied with moderate earnings while learning. Mr. Wallace. 702 Grosse Bldg.

MEN—If you want work in a restaurant, we have it. Cooks, waiters, kitchen men, in and out of town. Open from 7 a.m. to 5 p.m. GREENE'S EMPLOY. AGENCY. 220½ S. Spring.

MAGAZINE SALESMEN—New club plan, 5 orders daily pays $73.50 weekly. Prompt verifications. No rebates. Local or road work. Room 532, 130 S. BROADWAY.

WANTED: A man who has confidence in his ability to do things, who is willing to go in training for a position of responsibility. Address Z. box 516. Times Branch.

EXPERT RADIO INSTRUCTION FREE at 160th Infantry Night School. Call at 414 H. W. Hellman Bldg., 4th & Spring, at 7:30 p.m. Thursday night.

FORMER Jewell, Raleigh, Watkins, etc., salesmen with cars, come & see me, have good prop. 8 to 12 a.m. Rm. 2, 932 Potter Pk. ave., between 7th & 8th, off Figueroa.

WANTED—White janitor, watchman, day work, good position for an honest, industrious man. Salary $25 per week. Must have local references. Address E. box 61. Times Office.

TRAINED NURSE

Trained nurse, mining co. town, speak English, fare paid, $150. R.B. Hummel Bros. (Agy.) 529 Towne av.

LAUNDRY driver, experienced, wanted. Pasadena Laundry, 140 S. Fremont, Los Angeles.

WANTED—Platen pressman. One who understands Miller Feeder. Call at once. 2116 WEST PICO.

ELEVATOR operator ....Open
Bkpr.-Steno. $125
Collins Agcy. 1324 Loew State Bldg.

CARPENTERING & paint work in exchange for automobile. Call DU. 6831 after 6 p.m.

CREDIT MEN

Sales experience. Must have references. 2250 VENICE BLVD.

AUTOMOBILE MECHANICS, fender men, painters, washers etc. Automotive Agencies. 1362½ S. Figueroa

AUTO MECHANICS, WASHERS, SANDERS, DRIVERS & OTHERS AUTO EMP. AGCY. 702 E. 6 st.

MEN, 3, with cars to deliver samples, take orders. Established trade. Fuller Brush Co., 1114 Ins. Ex. Bldg.

MAN to work in paint factory, $20 per wk. Chance advancement. Address Z. box 442. Times Branch.

MAN care for yard exchange for house & some pay. 633 S. UNION.

BOY wanted over 15 years. Apply before 8:30 a.m. 1043½ W. 24th st.

MAN to run floor sanding machine. 126 S. Ave. 63.

MAN for real job, steady pay and promotion. 4006 SUNSET BLVD.

$30 a week to man with car who qualifies. 3724 W. SLAUSON.

Store and Office —10-A

COMPUTER, gas charts, oil co. $140
Salesman, exp. silk hosiery ....comm.
Salesman, know local whs. grocery trade, specialty line ....comm.
Hotel clerk, young, ctry. $60, R.B.
Hotel clk., bkpr., typist ..$100, R.B.
Night clerk, Mt. city ......$75, rm.
Chemist, mfg. plant, ctry. ...$135
Milk route solicitor, city $110
Hummel Bros. (Agy.) 529 Towne av.

PURCHASING agent bldg. mtrl...$250
CREDIT MAN whsle. $200
MECH. draftsman $200
COST accountant contr. exp. $250
BOOKKEEPERS ....$125-$150
BURROUGHS bkpr. $100
STENOGRAPHERS several $100-125
OFFICE boys, Jr. clerks $60-80
Los Angeles Coml. Service (Agcy.)
307 Van Nuys Bldg., 7th & Spring.

BURR. Bkpr. Comml. $125
BKPR. Clerk 24-27 ....$140
CLERK Oil Sales Acctg. $150
CLERK A-1 Financial Firm $90
JR. Sales Engr. Young M.E. $125
JR. Clerks $65
BUSINESS SERVICE BUREAU
312 Spreckels Bldg., 714 S. Hill (agy)

STENOGRAPHER (2) ......$100-$125
BANK messengers, live home...$60
HOTEL clerks, single ....Open
DELIVERY boy $30
CONSOLIDATED AGENCIES, INC.
215 W. 7th st. (Agy.) Suite 932.

STENO.-Sec., corp. ins. $150
Floor mgr. ....Open
Burr. bkpr. (bank) ....Open
Office boy, H.S. grad. $65
SUMMERS & SUMMERS AGCY.
216 Consolidated Bldg., 6th & Hill.

SUMMER in the north. Vacation position for college student or teacher in Northern part of State. Fares paid. $273 for 3 mos., $210 for 10 weeks. Bonus. Call Room 620, 117 WEST 9TH ST.

CLERKS, Americans preferred, single. Knowledge of Spanish and office experience required. Commissary work out of city. Address Box 750, Arcade Station L. A.

JR. CLERK, 19-20, clerical; leads to selling. $85. F. S. BEAVIS, Agency since 1912. "EVERYTHING HUMAN FOR THE OFFICE." Chapman Bldg.

EDUCATIONAL EXPERT COMPANY
ACCT.-OFFICE MGR., abt. 35 $250
Asst. BKPR.-Typist, bank exp. $125
704 Haas Bldg. (Agcy.) 7th & Bdwy.

STENO.-clerk. Permanent job. Apply to Mr. Peters. Union Rock Co., Azusa, Calif.

WANTED—Experienced vegetable man for retail store. 6519 Melrose.

WAREHOUSE shipping clerk, local experience necessary. See Mr. PETERS 440 Seaton St.

WANTED—HELP— Male

Store and Office —10-A

SALES—Printings, etc. ....Open
Sales, grocery, factory rep. ...Open
Sales, restaurant hotel trade ..Open
Accountnt., qualified senior ...Open
Bkpr.-Steno., const. exp. $150-$175
Packer, hdwr. exp. $90
Shipping clerk-timekeeper $100
Burroughs bkpr., coml. exp. ...$125
Transit clks., loc. bank exp. ..$110
Clearing house clerks $100
Draftsman, topog., ad. letterer $135
Acctnt., estimator, const. exp. Open
Purchase Agt., bldg. material .Open
Accountant, Sr. for Mexico, must speak Spanish fluently ....Open
Bkpr., oil field sales exp. $150
Bank tellers, loc. exp., yng. ...Open
Manager, Calif. mtg. loan co. Open
Organizer, fin'l campaigns $400
Credit mgr., A-1 retail local ..Open
Credit mfg.-acct., loc. whlse. $200
Escrow men, Calif. exp. $150
Draftsman, geol. sub. surface Open
Agricult. chemist, citrus $150
Floorman, retail exp., tall, 20-35, married, well dressed collegian $135
Sales, com'l staty., Long Bch. Open
Sales eng., inside telephone ..Open
Organization Builders' Emp. Agcy.
400 Central Bldg. 6th & Main St.

BOY WANTED FOR ALL DAY WORK MUST HAVE WHEEL APPLY AT ONCE ROOM 10, TIMES BLDG.

SENIOR ACCT., CPA exp. $200
ACCOUNTANT, Ch. Clk. young $165
CREDITMAN, Ret. Hdw. exp. Open
STENOGRAPHER, out of town $150
STENO-BILLER, Produce $165
STENO-DICTAPH'NE OP. yng. $100
TYPIST, Bill Clerk ....$20 wk.
CASHIER, Route checker $125
GROCY. CLK., Middle aged $110
CIGAR SALES CLK., ctry. $100
HDW. PACKER, Experienced $90
BURROUGHS BKPRS. ....$110-$115
TIMEKPR., mfg. exp. $125
JR. ATTORNEY, Calif. Bar ......Open
WINDOW TRMR., Shoes, ctry. $150
ELEVATOR OPR. 5 ft. 4 in. $80
Pacific Audit & System Co., Inc.
829 Story Bldg. (Agcy.) 6th & Bdwy.

WANTED—Young man as shipping clerk & timekeeper, for Elsinore (Calif.) plant. Apply L. A. Brick Co., 1075 Mission Road.

OFFICE man with selling ability, refs. req. 618 Pershing Square Bldg.

EXP. stenographer for Imperial Valley. VA. 3546.

Salesmen, Solicitors —10-B

SALESMEN. SOLICITORS. MGRS.

HURRY
T. J. Lawrence Co.
Featuring
THE GRAND OPENING OF NATIONAL PARKVIEW
Sunday, May 22nd
WEST OF LOS ANGELES
CASH GUARANTEE TO SOLICITORS
CASH HAULAGE FOR SALESMEN
SPECIAL DEAL TO MANAGERS WITH CREWS
IDEAL PROPERTY FOR SUMMER
MONEY TALKS AND GOOD PROPERTY SELLS
See Mr. Harper, 9-11 a.m.
703 W. 6TH ST.

SALESMEN
BIG COMMISSIONS

How many of you salesmen can face clients to whom you sold in the past? Very few. You haven't had the right proposition. A royalty company dealing in PRODUCING LAND-OWNERS' royalties has been organized by a number of very successful independent oil operators. We give you something bona fide to offer. The large profits of oil without the risk of drilling. We have leads for you from our dividend receivers; only high class men with gilt edged references will be considered. 1200 Broadway Arcade Bldg. TR. 9101.

I Want An Assistant

23 to 35 years of age. Who can sell, or who is willing to learn and can qualify for position as assistant sales manager for NATIONAL MANUFACTURING CO. Must have executive ability, initiative, education and self-confidence to work with me in Los Angeles. Previous experience not as important as the ability to do well the tasks of the moment. Must have car. See Mr. Sweeney, 1133 S. HILL.

SALES MANAGERS ATTENTION

Sales managers wanted in every city in California to sell our first mortgage monthly installment bonds bearing 7% interest compounded semi-annually, secured by bank trust and sponsored by leading business men and bankers. Our liberal commission plan should earn you from $500 up per month. An interview will convince you. GUARDIAN INVESTMENT CORP. 511 Van Nuys Bldg.

SALESMEN
Big Commission

Get in on selling a tract of all business frontage, close in on main blvd.

OIL WELL

Being drilled on property. Down over 500 feet. Chance to make big money quick. Drive out to well on 103rd st., between Compton Blvd. & Central ave. Ask for Walsh or Garnett.

THE LIVEST DEAL IN THIS CITY

Leads, full co-operation and good commission to stock salesmen looking for a real deal. No promotion stock; local officers well and favorably known; not a prospect but close to producing and large dividend-earning basis. Can use a few men who are good closers. PHONE VA. 4793 for INTERVIEW

Crew Managers (2)

Soundest & biggest money-making sales campaign, just starting. Income property. SEE MR. HAHN 518 SUN FINANCE BLDG.

MAN who is ambitious, willing to work, will be given opportunity with large organization make $50 weekly or better, car an asset. 1107 W. 7TH ST.

DRIVER-salesman to sell butter and eggs on established route, guaranteed salary & commission. Call between 8 & 11:30 a.m. 1420 E. 8th.

SALESMAN on general real estate. Have 3 men now and more than we can handle. FRANK W. FOLEY, Realtor. Quinby Bldg.

SALESMEN, outside, with or without car. Special inducements if capable close sales for agents. Mr. Volk. 2318 S. Hoover.

SALESMEN familiar with building trade. Good commission and fine territory. Dowell Metalumber, Inc., 1255 N. Highland. GL. 6701.

I HAVE an opening for a good Hudson and Essex salesman. Prospects furnished, also floor days. See MR. LIPPOLD. 524 W. Pico.

FEW young men needed for special sales work. C. R. STOWELL, personal interview. 403 Hillstreet Bldg., 8th and Hill sts.

SOLICITORS for ladies' novelty. Sells itself on merit. Excellent opportunity to make $10-$15 a day. Apply today. 1309 N. Hobart Blvd.

A NEW product that repeats, no compet. A Cal. corp. Wants distributors & exp. house to house men. 626 S. SPRING, Rm. 610. Mr. Maxfield.

SALESMEN are you looking for a live deal? Where you can make some real money. NOW, not tomorrow. See MR. JOSEPH. 521 W. 6th st.

SALESMEN TO COLLECT PROOFS. A REAL PROPOSITION. 710 SO. WESTLAKE AVE. RM. 14.

HUGH EVANS & CO. can always use a good real estate salesman. Call ME. 3148 for information.

WANTED—Fishing tackle and gun salesman. Address E. box 30. Times Office.

WOMEN to solicit rug cleaning on comm. basis. Call 9 to 12 Thurs. 617 E. 6th st., Mrs. Herrick.

WANTED—HELP— Male

Salesmen, Solicitors —10-B

CONTENTED HAPPY MEN

TO WORK
Under invigorating, remunerative conditions

SAN FRANCISCO PENINSULA NOW BOOMING

WANTED
Dynamic Lecturer
50 Salesmen
Two Sales Managers
4 Closers
Solicitors

Special consideration given to EVERY APPLICANT
References required. State experience

OLD HENDERSON AND FITZGERALD ESTATES
COMPRISING 465 ACRES
Now being developed. Financed to last dollar by wealthy group. Traversed by $20,000,000
BAY SHORE BLVD.
Under construction.
Climate best by government test. Improvements now being installed on first and second units at cost of over $400,000.
Large organization office completed, also lecture hall, closing booths, etc., already installed.

5000 LEADS

Every one of these leads has inspected the property.
APPLY
Address D, Box 188,
Times Office.

SALESMEN
AN OPPORTUNITY

To work for a firm whose name, reputation & integrity is the highest in the community should be the goal of your ambition.

The Frank Meline Co.

Offers you that opportunity in their Securities Department. (This is not real estate.)

See
MR. STEWART
before 1 o'clock
AT
The Frank Meline Co.
706 South Hill st. Third Floor.

MEN

American chain store corporation requires the service of a number of men who are qualified for the following departments.

WHOLESALE DEPT.
RETAIL DEPTS.
ADVERTISING DEPT.
ASST. TO MANAGERS

Must furnish references and be desirous of obtaining permanent employment, with promotions when warranted.

AGE LIMIT—21-35.

Apply L. A. Tracy, Executive offices, Suite 100, 816 S. Figueroa. 9:30 a.m. or 2 p.m. sharp. No other time.

SALESMEN
Salary & Commission
New Campaign

SIX LIVE "HE-MEN" not afraid of work who want to be successful and make REAL MONEY. We have nothing but business and income lots right in the city in a fully built-up district. Improvements all in, campaign organized—READY TO GO. Experience not necessary—a car is. Call between 10 and 12 a.m. 605 PACIFIC FINANCE BLDG. 621 SOUTH HOPE ST.

SECURITY SALESMEN

Did you ever sell a listed stock on an advancing market? That's what we have waiting for you. Market has advanced from 10c to 30c in 5 days. Plenty of leads. DON'T MISS THIS! SCHWAB & COMPANY 315 LINCOLN BLDG.

SALESMEN AND BEGINNERS

A few men of good character and appearance who can be developed into unit managers and executives for our growing business. $25 to $35 per week to start to those who qualify. Free training and no stock investment required. REAL SILK HOSIERY MILLS RM. 604, 728 SO. HILL ST.

STOCK SALESMEN WANTED

Salesmen to sell mortgage company stock in dividend-paying company. Company in operation for 2½ years, has bankers and business men as directors. Liberal commissions, live leads and plenty of co-operation. Platt Mortgage-Loan Company, Platt Bldg., 479 "E" Street, San Bernardino, Calif.

Do You Need Money

I want 3 men to assist in taking orders for "SPARKLETTS," California's Finest drinking water. "IT'S CERTIFIED." See Mr. Lynn before 11 a.m. SPARKLETTS WATER CO., 4516-18-20 York Boulevard TAKE "E" CAR

TWO experienced salesmen with cars. We are manufacturers of a well-known building material commodity. If you are interested in making a good income and ambitious for advancement write. Address B. box 94. Times Office.

EXCEPTIONAL OPPORTUNITY for two high-grade real estate salesmen in our General Department to work on first-class exclusive listed residential properties. Call Mr. Richards for appointment. W. L. TWINING, Realtor. 201 East Harvard st., Glendale. Glendale 6060. CApital 6405.

MAN looking for opening with a future can make exc. connection with large firm selling elec. refrigeration. Our men averaged over $100 per wk. last mo. SERVEL CORP., 1630 W. 7th st. 9 to 11 a.m. only.

HIGH class man of moral and financial responsibility to act as our exclusive representative in the different States. Sales control of nationally needed product. Good margin. Address A. box 490. Times Branch.

SALESMEN wanted to sell Roosevelt Farms. We furnish leads and pay gas money. The public want these wonderful home investment farms. Call 3-4:30 p.m. Gen. Sales Mngr., 350 S. HILL.

SALESMEN—See me and your bust for the newest, cleanest deal in over. Large com. No car needed. Grasp this chance. 9 a.m. & 2 p.m. 410 Chapman Bldg. Broadway at 8.

A HIGH-class established grocery specialty house has opening for several good salesmen. State age & experience. Replies considered confidential. Address Z. box 429. Times Branch.

CREW MANAGER & SOLICITORS. Big money to right party. Nothing to carry. Plenty of business to LIVE producer. If you mean business, call OX. 1616 today.

SPECIALTY SALESMEN

To cover hardware, drug store and other trade. Good proposition. City territory. No car necessary. APPLY 512 EAST 8TH ST.

SALESMAN for wholesale accessory jobbers. Must have sales record. State age, detail experience, past 5 years, salary expected. Address Y. box 441. Times Branch.

NATIONAL known institution has opening for two high-grade men, capable of following up direct leads. Give age & phone number. Address A. box 592. Times Branch.

MAN WANTED—

Will place man tomorrow morning at 8:15. Electrical Dept. 716 S. FIGUEROA ST.

PERMANENT position to salesman. See Mr. Freeman, 322 Pac. Mu. Bg.

Experienced Subdivision Salesmanager

MEN! Six Selling Managers

THOUSANDS

¼-MILLION

ONLY 10 MEN

DETAIL MEN FOR LARGE Store Fixture Plant

Dickinson & Gillespie ... Palisades Del Rey ... Announce ... Los Angeles University ... Del Rey Hills ... Gigantic Selling

SALESMEN EXPERIENCED AND BEGINNERS

ARMATURE WINDERS IN DEMAND

Suite 544 Subway Terminal Bldg. 417 South Hill

$60 PER DAY

MAKE US PROVE IT

737 S. FIGUEROA

WANTED—HELP— Female

Miscellaneous —11

MONTEBELLO PARK now in midst of tremendous sales due to Goodrich Rubber Co. buying 45-A. site alongside for $4,000,000 plant. Saleswomen, trained and junior, wanted at once to care for rush of investors. Call before 11 a.m. J. B. RANSOM CORP., 650-52 So. Olive St.

WANTED—Woman for general kitchen work in cafeteria. Strouse Cafeteria, 3873 S. Western.

WANTED—Markers & sorters. Apply New Method Laundry, 401 E. 6th.

Store and Office —11-A

THOROUGHLY EXPERIENCED SALESWOMEN FOR JEWELRY AND LEATHER GOODS APPLY SUPERINTENDENT'S OFFICE MEZZANINE FLOOR Coulter Dry Goods Co. 7TH & OLIVE.

ACCOUNTANT automobile exp....$150
A-1 LEGAL Steno....$150
BKPR. steno ready-to-wear....$125
STENO downtown....$110
STENO secy....$125
STENO file clerk single....$110
STENO dictaphone....$110
STENO recept. Doctor....$100
ELLIS adding machine oper....$90
COMPTOMETER typist....$110
Los Angeles Coml. Service (Agcy.) 307 Van Nuys Bldg., 7th & Spring.

STENO., surety exp....$135
Inst. steno., P.B.X. & cler....$150
Comptometer operator....$100
Comptometer & typist....$100
Legal steno. (3)....$85-$125
Steno. ½ days....Open
Pol. writer. lt. steno....Open
Public steno....110
Bkpr.-steno., legal....$125
Collins Agcy. 1234 Loew State Bldg.

DICT. OPR. CREDITS....$90
Steno-P.B.X. Downtown....$100
Steno-Biller Ans. Phones....$97.50
Steno—Oil Secty....$175
Addts. Pay Bkpr....$100
File Clk. P.B.X. lite typ. single $75
Steno ledger bkpr. 2 wks....$50
CONSOLIDATED AGENCIES, INC. 931 Bartlett Bldg., 215 W. 7th st.

BKPR. steno, several....$125
STENOS, pbx., several....$85-$100
CLERK, personnel employ....Open
STENO, legal or escrow....$115
BKPR. sales. ready-to-wear....Open
GRAPHOTYPE oper....Open
Pac. Audit & System Co., Inc. 829 Story Bldg. (Agcy.) 6th & Bdwy.

EDUCATIONAL EXPERT COMPANY 704 Haas Bldg. (Agy.) 7th & Bdwy.
Private SECY. und. 30, legal $150
CASHIER und. 30, insurance Open
Steno. familiar PBX, abt. 25 $110
Steno.-P.B.X. Opr. abt. 25....$100
COMPTOMETER opt., gen. asst. $95
TYPIST-gen. asst. abt. 25....$95

WANTED—An assistant buyer, art needle work & gift section, good salary, fine opportunity for one who can qualify. State experience & enclose copy of references. Information confidential. Address E. box 233, Times Office.

STENO.-secy., whittier....$150
BKPR.-steno., bldg. contrs....$140
STENO., downtown....$100
STENO., P.B.X., Southeast....$100
TYPIST, fire ins....$90
BUSINESS SERVICE BUREAU 312 Spreckels Blg. 714 S. Hill (Agy.)

WANTED: Experienced millinery buyer, only those accustomed to meeting the highest clientele need apply. Working conditions ideal. State qualifications and last 3 places employed. Information confidential. Address D. box 66, Times Office.

STENO., CLERICAL....$110
LT. STENO. P.B.X....$100
STENO.-TYPIST....$95
ORDER CLK., GROCERY EXP. $85
L. A. EMPLOY. BUR. (AGCY.) 418 CONS. BLDG. 6TH & HILL.

STENO., expd. real estate maps & record searching....$125-$150
STENO.-MIMEOGR. OPR....$97.50
STENO.-SECY., young....$110
EMPLOYERS' SERVICE BUREAU 516 Merritt Blg. 8th & Bdwy. (Agy.)

BOGARDUS EMP. AGCY.—20% FEE 502 Com. Exch. Bldg., 8th & Olive.
Bkpr. financial exp., 24 to 28....$125
Steno. fast dict....$125
Steno. 23 to 28....$125
Steno. chance for adv....$100

STENO., some comptometer, mfg., $110-$125. Legal steno. $125. F. S. BEAVIS Agency since 1917. "EVERYTHING HUMAN FOR THE OFFICE." Chapman Bldg.

EXPERIENCED MILLINERY SALESLADIES wanted. Apply 2nd floor. SWELLDOM 550 S. BROADWAY.

BOOK-KEEPER wanted for florist with D.E. experience. Permanent position to right party. Apply 3904 W. 6th, near Western.

STENO.-receptionist....$110
Steno., good future....$100
SUMMERS & SUMMERS AGENCY 216 Consolidated Bldg. 6th & Hill.

BKPR., steno., construction exp. Holly'd Com'l Serv. Agcy. 215-A Taft Bldg.

POSITIONS FOR EFFIC. MEMBERS. NO AGCY. BUS. WOMAN'S CLUB 443 BRADBURY BLDG. VA. 2123.

ELLIOTT-Fisher opr. (typist.) Must have railroad experience. Mr. Herman, Rm. 540 Pacific Elec. Bldg.

STENO., bkprs., OFFICE WOMEN'S ASSN., 605 W. 7th. (No agency.)

BKPR., auto ins. Good future. Open. B. & L. Agcy., 508 Pac. Mut. Bldg.

Business Training —11½-A

POSITION waiting, learn COMPTOMETER, BURROUGHS, ELLIOTT-FISHER & UNDERWOOD mach. bkpr. 6 weeks' course, supplies free. FIGURES INST., 605 West 7th.

EXPERT training for COMPTOMETER operators. Short course. Good positions. COMMERCIAL EXPERTS' TRAINING INSTITUTE, 909 S. Hill.

STUDENTS may earn room, board & $30 mo. Part-time students pay only part-time tuition. EFFICIENCY BUSINESS COLLEGE. 747 S. Hill.

WANTED—Ten ambitious girls may earn tuition by assisting with light office work half-days. McKay Business College, 612 S. Figueroa.

Bell School—TU. 9953
—The "SHORT" Shorthand— Eve. classes. 623 BLACK BLDG.

GIRLS earn $20 mo. & tuition in ½ day office positions & ½ day in school. Positions secured. UNION BUSINESS COLLEGE. 1007 S.Grand

NURSES, bus. women, better yourselves. Day and night Lab. & X-ray courses. 212 Ferguson Bg. MU. 8625

WANTED—Girl may earn board, rm. & $25 mo. while attending McKay Business College. 612 S. Figueroa.

STUDENT can earn $26 mo. assisting office ½ days. EFFICIENCY BUSINESS COLLEGE, 747 S. Hill.

TYPING and filing, 6 weeks' course. KURTZ EDUCATIONAL SERVICE 619 Hollingsworth Bldg., 6th-Hill.

A GOOD school. Western Business College. 1028 N. Western. GL. 8504.

SHORTHAND, Dillon, reporter & private teacher. Wilcox Bldg. 19th yr.

Salesmen, Solicitors —11-F

OUR OPENING DAY AT FLETCHER PARK

Sunday was a huge success. Our solicitors and salespeople were tickled pink. Better get in and see us. Best salary and commission offered in the city. Here's a chance for a few inexperienced ladies to get into the real estate business. Interviews, 3 to 11. Ask for Mr. Rizer.

515 SUN FINANCE BLDG. 6th & Olive.

LADY FOR VACANCY

Large local firm. You must be neat, alert and able to deal with the public. Experience not necessary. $15 PER WEEK PLUS COMMISSION. Call at 621 S. Western

SALESLADIES

CASH DAILY and an INTEREST in our company is yours for helping us create a market for our product. We are a California industry and we have no competition with our method of merchandising. See Mr. Schave, Room 704 Lincoln Bldg.

SOLICITORS, SALARY & COMMS. Solicit for fastest moving subdiv in Burbank. Work with a salesman. Our ads are making unusual money. PARTRIDGE, bet. 9 and 11. 671 E. Vermont.

WANTED: A keen intelligent woman of good appearance for few hours a day several days a week. No house to house canvassing necessary. $35 per week earning capacity. Call TR. 2275 for appt.

SALESWOMEN & field representative. JOHN BLOCKI, Esprit d'Amour Toiletries, Flower in the bottle perfume. 220 Haas Bldg.

SOLICITORS SALARY AND COMMISSION SUITE 210, 714 S. HILL ST.

SALESWOMEN to collect proofs. A real proposition. 710 SOUTH WESTLAKE AVE., Rm. 14.

WOMEN (5) PLEASANT OCCUPATION, spare time if necessary. Good pay. Order Dept. 623 GRANT BG.

2 GOOD demonstrators. Salary. MATTRESS CO. 4827 So. Broadway.

SALESLADIES. See our ad under salesmen. 515 Sun Finance Bldg.

Trades —11-C

MARCELLER WANTED, or will rent space. 502 STACK BLDG.

WANTED—HELP— Female

Trades —11-C

WANTED at THE MAY CO. Thoroughly Experienced Fitters and OPERATORS for ALTERATION WORK ON Women's Clothes APPLY EMPLOYMENT OFFICE, MEZZANINE FLOOR.

OPERATORS EXP. ON WASH DRESSES. Good wages. No Saturdays. Pleasant surroundings. ARNOLD MONTGOMERY MFG. CO., 407 E. Pico.

POWER machine operators. Experienced on Singer embroidery machines. Steady work. 2816 South San Pedro st.

EXPERIENCED machine operator. Custom made shirts. 303 LOEW'S STATE BLDG.

EXPERIENCED fancy presser. O'Conner Dye Works, 3858 E. 1ST ST.

EXPERIENCED girl trimmer on men's hats. 327 SO. SPRING.

OPERATORS, EXP. ON WASH DRESSES. 832 WALL ST.

WANTED—Experienced operator for Bonaz marking mach. 725 W. 9th st.

Commercial Art Instructions—11-CA

Do You Like to Draw?

MEYER-BOTH CO., a large art and service organization, offers opportunity of practical training during spare time to women who like to draw and want to become commercial artists. Write or call for catalogue. 916 W. P. STORY BLDG. Sixth and Bdwy. Open evenings.

To Learn Trades —11½-C

WOMEN AND GIRLS Learn opr. Bonnaz emb., hemst., buttonhole, 2-needle, dressmaking. Positions. 224 S. Spring, Rm. 524.

LEARN CHOCOLATE DIPPING. NIGHT OR DAY. LOW RATE. PH. ALICE LLOYD, HO. 2465.

LADIES, earn good money in hand work at home. 6012 S. Broadway.

Household, Domestic —11-D

WANTED: Girl or woman under middle age for general housework in home with children. Must be good plain cook with references. Good home, good wages, permanent place for right party. Call forenoons. 1820 S. Westmoreland Blvd. Phone RO. 2880. MR. HENDERSON.

WANTED—Capable young nurse for 2 school children & infant. Good character & references necessary. Highest wages paid competent person. Call BE. 6264.

WANTED—Reliable Protestant woman for general housework, 6 rooms, 2 adults. Some washing. Must be good plain cook between ages of 35 and 50. $10 per week. WH. 3995.

WHITE woman for general housework & cook in family of 3, small home & pleasant surroundings. Call between hours of 2 & 4. Good wages. 252 S. Maple Drive. OX. 4413.

2 MIDDLE-aged women, one to care for elderly woman and light housework, other for general housework. Treated as members of family. 1740 SO. HOOVER ST.

EXPERIENCED white girl under 35. 2 adults & baby 16 months. Cooking & assist with child. Silk underwear & baby laundry. $65. HE. 0196. 202 N. ARDEN BLVD.

WANTED—Christian woman to assist with gen. hswk. $30-$40 mo., according to work agreed upon. Call afternoons. 844 N. Hobart.

YOUNG white woman for cooking and general housework. 3 in family. No laundry. $60 month. Call after 2 p.m. 592973. 817 N. Edgemont.

NEAT, capable person to care for 2 children over 2 years of age. Also their laundry. References. Wages $40. Fitzroy 0186.

WANTED: Neat white girl for general housework. Nice room & private bath. 4 in family. $50. OR. 3971. 7020 BURNSIDE.

WANTED—Experienced infant's nurse. Steady employment for right party. Call evenings between 7:30 and 8:30. DUnkirk 4000. Apartment 1006.

EXP. white girl for gen. hswk. Must be good cook. Small family. High wages. Ph. WH. 6525. 322 S. LUCERNE BLVD.

WHITE maid, 30 to 40 yrs. General housework, for 2 adults, 6-rm. flat. Delightful room with bath. $45 per mo. Phone mornings. DR. 7285.

COMPANION and light household duties in exchange for room and board in home with congenial young mother and child. GL. 4314.

WHITE, steady girl between 20-40 years old, downstairs, cooking, no laundry, good home, children. $50. 1669 CRENSHAW BLVD.

WHITE maid, competent, local references, no washing, salary $75. Call after 6 p.m. HO. 6546.

MIDDLE aged maid for general housework & cooking. 2 adults. $40. Tel. 51946.

YOUNG WHITE GIRL FOR GENERAL HOUSEWORK. FAMILY OF 3. $45. Stay nights. EMpire 8203.

WOMAN to assist with housework & care of children. Must stay on place. $40. GL. 0294. 5046 Maplewood ave.

COUPLES, cooks, child nurses, etc. Scotanus Emp. Agcy., Beverly Hills Phone MISS BROWN, OX. 2904.

Woman, sgl., gen. hswk. & some knowl. of plain sewing. Apt.-hse. Stay on prem. 2522 S. Harvard Blvd. at 26.

COOKS, couples, all domestic workers rely on Melruth Bev. Hills Agency. Courtesy at 421 Canon Dr. OX. 6116.

GEN. maids $50 to $80. Mother's helper $50. Holly. Emp. Agcy., 4366 SUNSET. OL. 2775.

YOUNG German girl or other foreigner for plain cooking & housework. $50. GR. 9581.

MEXICAN or Italian girl for mother's helper. Light hse. work. Stay nights. 1452 W. Santa Barbara.

COOK & genl. hswk. Small maternity home. $60, B. & rm. Apply 1227 Elysian Park ave. (Don't phone.)

YOUNG girl to assist in housework & cooking and care of children. WH. 3242.

YOUNG woman to assist with housework. 2 adults, 1 child. $5 per wk. 5400 Hampton Court. GL. 7867.

NURSE, baby & two school children. $75. Address Box 280, Times Agency, Santa Monica.

1ST-CLASS MAID. Must be neat and good cook. OR. 8325. 520 S. ROSSMORE AVE.

WANTED—Woman for light housework. 3 in family, good home, good wages. 1707 Hillhurst. Holly. car.

YOUNG woman, white, for general housework on one of the finest ranches in So. Calif. Close in. EM. 8919.

GIRL wanted for gen. housework. No lndry. $65. 597754.

WANTED—Girl, white, gen. hswk. Good plain cook. Ref. req. DR. 2597

WHITE woman, gen. hswk., cooking. Home nights. $45. Ref. HO. 8943.

WH. or S'an. girl, gen. hswk. & cook. Rm. with bth. Perm. $50. FI. 0692.

WANTED: Mother's helper. Ironing, good home, $20 mo. Phone HO. 6677.

WHITE girl for mother's helper. 154 S. St. Andrews Pl. GL. 6955.

WHITE woman to assist with housework. OR. 4051.

YOUNG woman for light housework; home & $40 salary. OR. 6257.

MEXICAN girl for light housework. Call between 1 and 4. 228 W. 67 st.

Professions, Vocations —11-F

IMMEDIATELY grad. nurses, out of town, hospt. positions: 1 surg. supervisor at $100. 1 asst. surg. at $90. 9 gen. Duty at $85 to $125. In town Hosp. positions: 10 gen. duty at $85 to $100. 1 undergrad. T.B. at $80. Rm., board & ldry. included with most of these. L. A. Nurses' Home & Central Reg. (Agcy.) 792 W. 17th

WANTED: Experienced sanitarium nurse. Phone Crescenta 154.

Investment Required —11-K

LADIES make good money on hand work at home. Steady work. 1046 W. 84TH ST. (not 84 Pl.) F car.

TIRE shop. Want partner, can't handle alone, sell ½ int. 5604 S. Bdwy.

MAKE money at home, needlework. Apply 833 W. 58th st., bet. 10 & 3.

WANTED—HELP— Male and Female

Miscellaneous —12

WANTED: Couple, chauffeur and cook $150-$175, fd. Private family, city. Interview mgr. here. Tourist Employment Agency, 145 S. Spring. Rm. 210.

NIGHT clerk & W. hskpr. Call ANDERSON AGCY., 126 W. 3. R. 205

Investment Required —12-A

BRANCH managers for finest, most ideal business. U. S. Any large city. Men or women. Small capital. Huge profits. Talk it over with Mr. Handley. 518 Chester Williams Blg., L.A.

WANTED— Agents and Canvassers —13

WANT agent in each town to handle product to be sold from house to house. Only those who are willing to do conscientious work. Good pay. Address E. box 187, Times Office.

EMPLOYMENT— Agencies —14

CALL OL. 4427 FOR ALL KINDS RELIABLE JAPANESE WORKERS

BEST colored help, male, female. White Agy., 1107 E. 12. ME. 3338.

WANTED—SITUATIONS— Male

Miscellaneous —15

AMERICAN, 37, speaks Spanish, seeks employment MR. LEAH, P. O. box 131, Culver City.

MAN seeks position. Willing to learn anything. Fred Baker. ME. 5010.

WANTED—SITUATIONS— Male

Miscellaneous —15

ARCHITECT & LANDSCAPE ARCHITECT FROM N. Y. BUSINESS GETTER, WISHES TO ASSOCIATE WITH ESTABLISHED ARCHITECT. 1500 LOS LUNAS ST. COLORADO 3469. PASADENA.

EXECUTIVE or selling position desired by man, age 40, familiar with sales, transportation & books, mercantile or building special, exper. Address A. box 482, Times Branch.

PART time, day or night, sat. & Sun. all day, age 35, any kind steady janitors, gardener help, exp. rel. handy w. tools. Address D. box 52, Times Office.

AIRPLANE PILOT. Experienced on Jennies and standards. Some sales experience. Single. Will go anywhere. Address D. box 118, Times Office.

ATTENDANT to invalid by naturopath. High-class refs. Travel anywhere. Address Physician, Box 175, Times Office.

POSITION, asst. pharmacist and clerk. Hold permit. 15 years' experience. Good refs. Family man. DR. 0546.

WANTED—By colored man, janitor work, cleaning offices morning and eve. Or other work. EM. 1406.

YOUNG Chinese (Hawaiian born.) Do anything, drive any make car. Address E. box 163, Times Office.

YOUNG man student wants to earn board, room & $10 mo. Willing to do anything. TR. 0417.

YOUNG man, mech., collecting & selling exp. 3 yrs. at last pl. Have car. Address E. box 168, Times Office

MAINTAINANCE man, all repairs, 10 yrs.' local ref. TH. 2102.

CHINESE schoolboy wants work. Must be nr. school. VA. 2983.

BKPR. & stock clk.; 10 yrs. exp. Refs. Call GR. 2561 after 6 p.m.

Store and Office —15-A

ENGINEER-EXECUTIVE, technical college graduate; 34 years of age; married. Adaptable & progressive. Thirteen years' experience in technical construction, valuation & production, including five years as executive. Want position with firm in which technical knowledge will be an asset. Opportunity to gain experience in executive work of distribution considered of more importance than initial salary. Address A. box 471, Times Branch.

EXECUTIVE-ACCOUNTANT. Seven years in responsible and confidential executive position with large corporation in Middle West. Last year as general manager. Wide range of accounting and income tax experience. Connection desired with established high-grade business concern. Address E. box 169, Times Office.

COLL. grad. 32 yrs., thoro acctg. knowledge obtained thru special courses & 8 yrs. acctg. exp. as bkpr. instructor & public acct. Familiar with estate, real estate, auto acctg., etc. Address E. box 52, Times Office

GENTLEMAN, 34, university education, wide business experience, knowledge foreign languages, seeks permanent responsible executive or accounting situation. Highest refs. Address E. box 68, Times Office.

ACCOUNTANT (C.P.A.) desires position in our out of city. Available at once. Tel. Long Beach 650288 or write Jones, Sunset Apartments, Long Beach.

ALERT, efficient accountant, keep books part time, open and close books, prepare financial statements. TU. 6932 or EL. 1427.

EXPERIENCED accountant, age 34, will keep books part time, open and close books, make statements. Call Accountant, VAndike 7409.

INSURANCE, 15 yrs. exp. broker's office as mgr., acct., underwriting all lines. Good executive and organizer. DUnkirk 9451.

ACCOUNTANT-BOOK-KEEPER 15 yrs.' exp., efficient, reliable, open, closes, keeps book. Statements prepared. All or part time. GA. 4929.

BOOK-KEEPER, good penman, rapid, accurate. Can open & keep books for any business. Full or part time. Henry Carter. Please call MU. 7729.

ACCOUNTANT, competent, books opened & closed, statements prepared. Part-time book-keeping. Fees reasonable. B. Davidson, 510 S. Ezra st.

BOOK-KEEPING part time, five years' local experience, accountant and credit man. Can give nearly full time if desired. VA. 2676.

BKPR., of. mgr., correspondent. Loc. exp. & refs. Take full chg. bks. & office. Age 30. HE. 7061 afternoons & eves.

STENO., correspondent, book-keeper, now employed, desires perm. pos. Address E. box 167, Times Office.

ACCT.-bkpr. desires work evenings. Thoro knowledge, open and close. Address E. box 29, Times Office.

COLLEGE grad. Age 27. Gen. of. exp. Small salary. DU. 9968. Address D. box 234, Times Office.

EXP. accountant, open or close any kind books, will work steady or by hour. B. CHESHIRE. TU. 4095.

OL. grad. 27, unincum., wants work. Studious. Gen. of. exp. DU. 9963. Address E. box 39, Times Office.

ACCT. C.P.A., high grade, will assist or take charge. Address Z. box 435, Times Office.

GEN. mdse. or grcy. Yng. marr'd man. 10 yrs. exp. as mgr. Best ref. Apt. 205, 738 S. Mariposa st. WA. 4284.

BOOKS opened, closed and posted. Charges reason. Thompson. MU. 0519

YOUNG Filipino, knowledge Spanish, French, pos. priv. secy. GL. 9557.

Trades —15-C

PRINTER, all-around, competent, go anywhere. W. T. Billue, care J. F. Ault, Rt. 1, Riverside, Cal.

CARPENTER, general repairing or new. Contract or day. $5 day. AL. 3568.

PRINTER — All-around printer and pressman (Miller feeder & Miehle Vertical.) Refs. 2115 Addison Way.

PAINT.-CARP. wants wk. 65c hr. Also PAPER; PLASTER ptch. Guar. AT. 5503.

CARPENTER, good finisher. A. P. Dewey, 921 Wall st. ME. 5095.

CARPENTER foreman & builder. Expert mechanic & dftsman. DE. 4768

SILVERSMITH wants hotel job, polishing, repairs. Davis, 1134 Wall st.

ELECTRICIAN, knows L.A. city ord. DElaware 5962.

ALL-around carpenter wants work. 60c per hour. TU. 4840.

Chauffeurs, Teamsters —15-D

CHAUFFEUR & mechanic, col., with 5 yrs.' references from present family. Cash bond if necessary. Call HU. 4623 mornings, 6 to 10 a.m.

MIDDLE-aged married man, 10 yrs. expert driver, mechanic and gardener or any housework. Desires pos. Address E. box 66, Times Office.

CHAUFFEUR, white, 26, willing worker, court, dep., ref., exp. Will take best care of car. 54629. Rogers.

CHAUFFEUR, 10 YRS. EXP., 5 LOCAL. WANTS POS. PRIV. FAMILY. REF. WE. 4386.

A-1 chauffeur, white, honest, young. Desires work immediately. Will do any kind of work. Ref. FI. 1239.

SWEDISH chauffeur, 37 yrs. old, 15 yrs. exp. on high-grade cars, 8 yrs. last pos. HAGLUND. MU. 9710.

CHAUFFEUR desires position with private family. Knows city & State. Local ref. Victor. BE. 6869.

A-1 CHAUFFEUR wants work, priv. fam. Careful driver, good mechanic. Best local ref. Phone UN. 3146.

CHAUFFEUR, white, married, yrs. exp. in L.A. & S. Calif., both commercial & private. Perm. AX. 9749.

YOUNG Chinese, wants position as chauffeur, experienced. Call ME. 3311. Before noon. Ask for WONG.

FILIPINO wants pos. chauff., butler, house man. priv. fam. DU. 3699 Mr. Orita.

EXP. driver, single, desires pos. as chauffeur, 1st class mechanic. Go anywhere. Best refs. OX. 6774.

BY Japanese chauffeur with first-class references. Will help cooking. H. Nish, 527½ E. 1st. Mail only.

EXP. chauf., white, thoroly dependable, has own uniform. 1st local ref. Call Thomas, HU. 7157, bet. 9 & 11.

CHAUFFEUR, white, married, wishes position priv. family. Best refs. Call Mr. Murray. AX. 3439.

CHINESE, exper. chauf., pos. private fam. Honest, reliable. Refs. AN. 8842

CHAUF.-mech., married, intelligent. Will do anything. Refer. BE. 9573.

EXPERT Japanese wishes position private family. Refs. AN. 9262.

COL. chauffeur, drive truck or private car. Call HU. 8431-J. Truck pref.

CAREFUL (gentleman) driver wishes to drive auto east; best ref. RO. 1827

CHAUFFEUR, Swedish, 30, loc. ref. 2 yrs. last job. Uniform. Ph. 592262.

EXP. Chinese chauf. 10 yrs.' exp. Best ref. Spk. gd. Eng. MU. 4044. Eddie.

CHAUF., mech., gard., white, 36, reas. wage. TR. 4435, Rm. 823.

CHAUF. & mech. 10 yrs.' exp. Ref., careful, rel. Call WE. 6730. Newman.

WANTED—SITUATIONS— Male

Chauffeurs, Teamsters —15-D

CHAUFFEUR — Young man, high school graduate, expert driver, desires position. Knows country well. Driven Lincolns and other cars. Best of references. GR. 0889.

COMPETENT chauffeur supplied at short notice by hour, day or week. PROFESSIONAL CHAUFFEURS' CLUB OF L.A., BE. 8734.

CHAUF., comp. driver, go any place, do other work. Best refs. CATHOLIC FILIPINO CLUB. MU. 2629. Call mornings.

CHAUFFEUR, white, Amer., wishes position in priv. home. 8 yrs.' private driving in L.A. Best local ref. A-1 mechanic. OL. 1639.

EXP. col. man wants pos. as chauffeur in private family, handle any car. 22 months last place, city ref AX. 6668.

CHAUFFEUR, age 28, exp., knows city, careful driver. UN. 2904.

JAP. chauf., careful driver, 9 yrs.' exp. SEIKO. 407 E. 7th st.

CHAUF., col., wants pos. Best city ref. Neat ap. Any car. HU. 6763-W.

EFFICIENT chaufs., on short notice. Calif. Chauffeurs' Club, HU. 4259-J

Hotel, Restaurant, Club—15-E

HOTEL manager, thoroughly exp. every dept. Highest references. Wants mgmnt. going hi-class comml. and tourist hotel. Outside L.A. preferred. Will take financial interest. Address A. box 472, Times Branch.

CHEF, German, 23 yrs.' exp. in all lines, wants position hotel, club or inst., out of city. A. EBNER, 733 Ottawa st.

KITCHEN steward, checker or store room. Go anywhere. F. Staron. 943 Potter Park ave. MEt. 6459.

COOK, German, single, mid-aged, reas. wages. Jodler, 522 San Julian. MU. 1413.

FILIPINO houseman, apt. house exp., wants job immed. ME. 8220, Apt. 7

Professions, Vocations —15-F

DRAFTSMAN, eng. grad., yrs. exp. mech. struct. electr. J. C., 1583 W. 49TH ST.

Farm and Garden —15-H

EXP. white gardener seeks position as caretaker on priv. estate. Good knowledge of hunting dogs. Highest references. Address E. box 186, Times Office.

EXP. landscape gardener, German, single, wants pos. Priv. Good refs. Address D. box 165, Times Office.

JAPANESE exp. gardener wants job by mo. $30-$40 & up. Raising flowers a specialty. DRexel 7457.

AN exp. man wants milking & tending stock, very competent. Apply Rooming-house, cor. E. 3rd & Omar.

RELIABLE Japanese wants pos. in priv. fam. as gardener & hse. serv. Many yrs.' exp. Okuma, TU. 1582.

GARDENER, thoroly exp., efficient in care large or small places, monthly. Hollywood pref. AL. 5758.

FOR all 1st class garden work call J. PRENDERGAST, YO. 2741.

GARDENER, caretaker or poultryman Address E. box 193, Times Office.

EXPERT Jap. gardener take care garden by month. GL. 3512. HENRY.

GARDENS put in good condition by day or job. Exp. gardener. GA. 6838

LANDSCAPE architect, gardening company, reliable. Amer. BE. 7362

House Servants, Caretakers—15-J

A1 MAINTAINANCE & prop. mgmt. man; paint, paper, plumb., elec. repairs, 10 yrs. last 2 places. HU. 2481-J.

COL. man wants pos. priv. home or gentleman's attendant. Capable taking full chge. Excel. cook. RO. 3387

COLORED man wants work cooking and hskpg. for bachelor. TU. 4891.

HOUSEMAN wants pos., experienced, can serve. Fred Baker. ME. 5010.

CHINESE cook wants job in priv. family, city or country. TU. 7666.

COLORED man wishes work as porter or janitor. Bank ref. ATlantic 6169.

FILIPINO wants position as a janitor. Yrs. exp. Speaks good Eng. AT. 9067

YOUNG Fil., exper. plain cook & houseboy. MU. 4592. Rm. 8.

BUTLER, houseman, plain cook, driver. Ref. local. HUm. 1110-W.

Painting, Decorating and Carpentering —15-K

KITCHENS, woodwork cleaned like new, windows washed, floors polished, Amer., white, yng. Speedy, courteous. Reas. Work today. AT. 6120.

PAINTING, paperhanging and tinting, not the cheapest, but one of the best. Call after 5 p.m. GL. 8531.

PAINT.-CARP. wants wk. 65c hr. Also PAPER; PLASTER ptch. (GUAR.) AT. 5503.

PAINTING, tinting, reliable, best materials, prices reas. Mr. Hill, 2953 S. Normandie. RO. 6737.

PAINTING, paperhg., dec. Estimates cheerfully given. No job too big or too small. Work guar. BE. 0324.

CARPENTER works by day or job, expert on altering & repairs, gives estimates or draws plans. DE. 2422.

PAINTING, enameling, papering, tinting, day or con't. Reas. MI. 2451.

PAINT, paper, tint, $2 rm. up. Call McCoy. BE. 0525. Eve. Glen. 4076.

PAINTING, tinting, $2 up, kitchens, bath room, ceiling, guar. MI. 2360.

CARPENTER, good all-around, wages $6 on work. W car line. OL. 4644.

EXTERIOR, 25c per yd., & interior $3 rm. up. Papering $3 up. WE. 3863.

$5. WILL paper, paint or tint rm. Mater. incl., work guar. WA. 7972.

A-1 PAPERING, 30c roll. Painting & tint. Wall paper 4c up. BE. 3876

PAPERHANGING, 25c up per roll Satisfaction guarantee. DR. 4259.

PAINTING, paperhanging, tinting, 10 mo. to pay. Work guar. HU. 3276.

CARPENTER, day or contract. Glass & screen porch. specialty. CA. 6013.

TINTING, paper hanging, painting. Clean, careful work. Reas. AT. 6203

CARPENTER, repairing, alterations. No job too small. AX. 3448.

Day Work —15-1

I GO anywhere, clean windows, kitchens, bathrooms, wdwk. Hardwood flrs. a specialty. Painting, papering. Long est., best work. Refs. White man, not a company. BEacon 9253.

CALDWELL THE HOUSE CLEANER. Kitchens washed, painted. Floors varnished or shellacked. Work guar. DR. 8241.

WINDOWS, woodwork, kitchen, ceilings, walls cleaned, floors waxed, polished, general cleaning. AX. 4443.

JAP. schoolboy, exp. house cleaner, wants ½ day work in afternoon. 60c hour. PHONE 598-436.

EXPERT wind. cl. mac. fl. waxing. High pow. vac. cl. wd. wk. AX. 4917

FOR all first-class garden work, day or mo., call Sharp. AT. 9103.

GENERAL house & window cleaning, floors waxed, polished. HU. 3539-W

HOUSE CLEANERS, WORK BY DAY JAPANESE. WA. 9150.

WAXED floors, wash windows, house cleaning. Exp. Ref. White. ME. 4296

EXPERT Window & House Cleaning Co., 1605 W. 9th st. DU. 0185.

WANTED—SITUATIONS— Female

Miscellaneous —16

EXP. governess-teacher, foreign education, well-traveled, fine sewer—also useful secy.-companion. Would travel or leave Cal. Best local refs. Address D. box 150, Times Office.

LADY governess-teacher, foreign education, well traveled, will act as companion to lady, or children. (Knowledge of music & French.) Address E. box 178, Times Office.

SUCCESSFUL APT.-HOUSE MGR., YOUNG, MARRIED LADY, DESIRES MANAGEMENT. 8 YRS. LOC. EXP. & REF. WE. 6893, APT. 403.

BUSINESS girl wishes home with refined family in exchange for caring for children evenings. Address A. box 479, Times Branch.

DRIVER, companion to lady, position desired by young woman for expenses. Address E. box 232, Times Office.

PRACT. nurse, German, middle-aged, care of invalid, any case, or motherless home. Tel. TH. 5254.

REGISTERED teacher will tutor or coach high school or grade subjects. Address E. box 67, Times Office.

EXP. tutor & governess, college grad., wants pos. in refined family. Miss M. Llewellyn, Y.W.C.A., Long Bch.

BUNGALOW court or flats to manage, capable and experienced. References. Call morn., between 9-12, WA. 8011.

A-1 stenographer & typist wishes extra work. Phone ME. 6208 from 9 to 5 or D'J 7016 evenings.

EXPERIENCED woman wants position as mgr. of apt. or bungalow court. Fin. ref. GR. 6698. DR. 0232.

EXP. lady wishes position in real estate office. AT. 8037.

EXP. apt. house maid wants work or any day wk. Ref. DU. 9848.

A1 apt.-house maid wants pos. as same. Loc. ref. EM. 4868.

A1 PIE MAKER. EXP. CAKES, SALADS. MU. 9711. RM. 45.

Store and Office —16-A

DR.'S ASSISTANT, RECEPTIONIST, desires pos. as same. 7 yrs. local experience and reference. GA. 7344.

STENO., 5 yrs. loc. exp., also gen. office work. WH. 3762, 9 to 12 a.m.

STENOGRAPHER wants position. Call MISS EBINGER. TR. 0417.

ACCOUNTS rec. bkpr., stenog. Good at figures, 10 yrs. loc. exp. 554663.

TYPIST & bookkeeper wants ½ day work. Small salary. TU. 2580.

STENOGRAPHER, capable, willing worker. Moderate salary. TU. 4095.

EXP. book-keeper & typist, capable, executive ability. Refs. TU. 2580.

A-1 steno, wishes good perm. pos. 6 yrs. loc. exp. GA. 8104. GA. 0454.

SECY.-steno., correspondent. Temporary or permanent. Ref. DU. 9959.

WANTED—SITUATIONS— Female

Store and Office —16-A

WELL educated business woman, broad exp., wishes pos. as secretary to executives requiring initiative, discretion & integrity; stenog., bkpr., correspondent; Ref. Address Z. box 473, Times Branch, Or. DU. 1691.

BEGINNER stenographer with knowledge of book-keeping wants steady position. Age 18. Who will give me a start up the ladder? Call mornings, BE. 4933.

COMPETENT stenographer, very efficient shorthand, typing, general office detail local experience. Phone GL. 9648.

LADY with ability, initiative, exp. in real est., oil, sales, co.'s books, wishes pos. secy. FI. 1691.

STENO., bkpr., good educ. & adaptable personality, mod. start. sal. Boyden, 8:30 a.m.-5 p.m. TU. 6816.

POSITIONS FOR EFFIC. MEMBERS. NO AGCY. BUS. WOMAN'S CLUB. 443 BRADBURY BLDG. VA. 2123.

STENO.-typist, receptionist, P.B.X. opr. wants ½ day pos. mornings or afternoons. $6 to $8 wk. WE. 8066.

STENOGRAPHER & book-keeper, local experience, references. Phone Chicago 0265.

YOUNG lady wishes position in doctor's office as receptionist or assistant. 7 yrs. experience. GA. 7344.

BOOK-KEEPER, experienced, knowledge of stenography, efficient. Address A. box 386, Times Branch.

BKPR., steno., gen. office asst. 11 yrs. exp. Give me an interview. Address E. box 191, Times Office.

LADY, office work, shorthand, typewriting, accurate at figures, loc. ref. Address A. box 426, Times Branch.

STENOGRAPHER, assistant book-keeper desires hours from 10 a.m. to 4 p.m. $15 week. Ph. VA. 5660.

BKPR. Steno.-Secy. 10 yrs. ex. various lines. A-1 manager of Rfrs. EM. 9097.

STENO., book-keeper, 9 yrs.' local experience, also credit collection work. Best of references. DU. 5983.

NEAT-appearing young lady, P.B.X., typist, desires position, or typing to do at home. Ph. 53980, Apt. 209.

STENO.-secretary, 34, wide experience, foreign languages. EM. 8721.

STENOGRAPHER, rel. & accurate, desires position, mod. sal. TU. 4095.

P.B.X. OPER. GEN. OFFICE WORK. 10 YRS. EXP. WA. 5501.

Nurses —16-C

MALE nurse, graduated, specialized in emergency and mental cases, 12 years' experience, single, go anywhere. Address 660 Cedar ave., Hawthorne, Cal.

EXPERIENCED nurse, best refer., for chronic case or elderly patient. $15 per week. Address E. box 166, Times Office.

TWO experienced German nurses want position in family with small baby. Call mornings. DU. 8369.

PRACTICAL nurse, hospital training. Prefer night duty. AX. 8312.

GOOD prac. nurse, open for engagement. RO. 2169.

PROF. nurse, good conscientious care to invalid. $35 wk. Hawk. HE. 7815

PRAC. nurse, 14 yrs.' experience, any case. HE. 9951.

EXP. practical nurse ready for case. Invalid preferred. VE. 3744.

EXP. nurse, hospital training, moderate rates. Refs. MU. 7894.

SPECIAL registered nurse, broad experience. BE. 7299.

UNDERGRAD., 2 yrs. hospital training, any case & do hswk. WH. 9019.

TRAINED nurse, any case. No objection light housework. OL. 1337.

A1 PRACTICAL nurse, hospital exp. Ref. Ph. RO. 2875.

EXP. NURSE, C.S. PREFERRED. ANY CASE. ME. 4199.

PRAC., kind, capable, good cook. Ref. Call 9-12, 4-6. WA. 2860.

Housekprs., Domestics, Cooks—16-D

REFINED English woman, slightly deaf, desires position as housekeeper or traveling companion. Excellent references. GL. 2206 or 1244½ EL CENTRO COURT.

WANT PASADENA

A good Christian home, all-around maid will take care of children, do everything. Address C. box 144, Times Office.

MOTHER & daughter, (Spanish) cooking & downstairs work, daughter will care for children & upstairs work, $80 mo. together. OX. 3026.

FIRST-class all-around pastry cook. Best city refs. Ph. BE. 0279, Apt. 212, Washington Manor Apts., 1909 S. UNION AVE.

POSITION to help a lady. Good cook and housekeeper. Reference. Good wages. Home Friday afternoon. Mrs. Dewey, 4257 Lockwood street.

COMP. elderly woman as hskpr., companion or care of invalid. Permanency desired. Best ref. BE. 4706.

COMPETENT woman with boy 7 wishes position as housekeeper. Phone 524-R, Wilmington, Calif.

EXPERIENCED cook wants position in adult family. Local references. DE. 0591.

COMPANION housekeeper, 1 or 2 adults, capable, will take interest. Satisfac. guaranteed. $50. DU. 0250

COL. woman, capable & reliable, good cook, wants pos. Ref. Prefer leave city. Stay on pl. $65 mo. AT. 0283.

YOUNG woman, Swiss, with baby, wishes to keep house for elderly person. Phone ANgelus 1842.

HOUSEKEEPER, ranch or camp in mountains preferred. Address box 277, Times Agency, Santa Monica.

COOKS, couples, all domestic workers best refs. Supplied by Melruth's Bev. Agcy. Service at OX. 6116.

YOUNG woman, experienced in housekeeping and cooking, wishes ½-day work. Phone 593-597.

COL. GIRL wishes part time work morn. or eve. Rm. & board, A-1 cook. Best ref. DR. 5217.

HOUSEWORK, general, by white woman. $60, or day work. $4. TR. 4054, Rm. 136.

YOUNG woman wants work mornings Beachwood Dr. or Wilshire dist. Call mornings, HO. 2932.

COMPETENT Scandinavian woman wants cooking or downstairs work Wages $85. City ref. DR. 3622.

EXP. cook, nurse or genl. maid, laundress; fair wages. Ref. Mrs. A. AT. 4367.

GERMAN girl wants to assist with housework, loves children. Home nights. Call TU. 9301.

GOOD col. cook, wishes pos. with wealthy family. Beach or mountains. Good wages. Refs. AT. 5345.

HOUSEKPG. wtd. by colored woman, good worker. 4 to 5 hrs. forenoon. Any time. AT. 7729.

CAPABLE Eng. woman wants hswk. cook. Home more than wages. BE. 6682.

EXP. cook & general, city or country. MEtropolitan 6970.

COMPETENT col. girl wants work, whole or half day, ref. DEl. 8287.

COOK, first class worker, hotel, institution, camp. Ph. 51759 a.m.

COUPLE, excellent cook, A-1 chauf. & butler, local refs. DR. 6520.

WOMAN wants ½ day work by week or bundle washing. VA. 6147.

COL. girl wants hswk. in or out of town. AT. 8238.

NEAT col. girl wants work from 11:30 to 3:30. AX. 4729.

DEPENDABLE German girl wants upstairs work. AT. 9393.

YOUNG col. lady wants ½-day work, moth. hlpr. HU. 5276-W. Mrs. Brown

EXP. girl wants house or maid work. Ref. HU. 7848-W.

RELIABLE col. girl exp., cook, wants ½ or all day work. AX. 3605.

COL. women's club, cooks, apt. & 2nd ½ day, etc. HU. 1687-R.

EXP. cook, $80 or $85, refs. or gen. No laundry. HU. 1112-W.

JAPANESE day school girl wants pos. in priv. fam. Ph. MU. 7978.

GIRL wants ½ or all day housework by hour or wk. RO. 7594.

EXP. col. woman wants ½ day work. Capable and willing. Ph. AT. 7431.

HOUSEKPR., exp. hotel or apt. Refs. Address E. box 179, Times Office.

EXP. cook & waitress together, in or out of city. EM. 1863.

EXP. col. woman wants cooking and downstairs work. Ref. AX. 3492.

NEAT, exp. colored woman wishes morning wk. Ref. HU. 7973-W.

EXP. col. woman wishes gen. housework. Stay or home nights. AT. 9679

COL. girl, exper., wants ½ day housework or hotel work. Call HU. 7654-J.

UNINCUMBERED woman wants position as housekeeper. DU. 8950.

GERMAN-Amer. lady wants wk. by day, cooking & hswk. VE. 1534.

NEAT exp. col. girl wants ½ or all day, gen. hswk. Ref. AT. 6228.

COMP. cateress wants wk. by day or hr. 15 yrs.' exp. AT. 6228.

COL. woman wants ½ day or all day work. HU. 3603-W.

WANTED, cooking in small Gentile fam. adults. $80. ME. 7032. Rm. 35.

GERMAN Agcy. MUtual 2420. Cooks, maids, nurses, couples, etc.

EX. colored woman for clearing, laundry & serving. DU. 9288.

Dressmakers, Seamstresses—16-E

DRESSMAKER, any kind of sewing in your home, neat work. Reasonable. FI. 1160. Room 230.

GOWNS to your individuality; Paris copy, at your home. HE. 0261.

ALTERING and selling in exclusive store, years experience. BE. 7834.

COMPETENT eastern dressmaker. Holly. ref. $7.50 day. CR. 1977.

DRAPERIES, children's dresses, alter., mending, embroid., etc. UN. 3898.

ABSOLUTELY A-1 modiste, your home or mine. City ref. TR. 3634.

SMART dresses, coats, suits, remod. by day. $4.50. Ph. 557585.

Day Work, Laundresses—16-I

WAITER, woman, laundry, house clean, any kind day work. AT. 9983

HOME laundry, family & personal. Men's shirts a spec. HU. 2338-R.

WANTED—SITUATIONS— Female

Day Work, Laundresses—16-L

EXP. dependable German laundress & good spring house cleaner. Gives perfect satisfaction. AN. 6146.

A-1 WORKER, experienced, wishes laundry, cooking, cleaning by day. WEstmore 4808.

DEPENDABLE, honest, A-1 spring cleaning & laundry. Also sewing. Go anywhere. Ref. AL. 3994 eves.

REL. trustworthy white woman. No. 1 laundress & house cleaner, will do any kind of day work. ME. 4827.

1ST-class German laundress & house cleaner, not afraid of any kind of work, go anywhere. Rel. OR. 7226.

WEEKLY cleanings. Residence or apt. By exp. col. maid. AX. 2972.

EXP. col. woman wants day wk. or laundry. HU. 4424-J.

HOUSEWORK, cleaning, laundry, etc. 50c hr. & car fare. MU. 3767.

A-1 LAUNDRESS, call & deliver. Ref. VA. 7120; eves., ME. 5872.

GOOD col. laundress wants bundles to take home or day wk. AT. 8562.

EXP. col. laundress wants work by day. 50c hour. DE. 1201-J-5.

A-1 Laundress, housecleaning, not afraid to work, day or hr. AT 9903

COL. woman wants work by the day. Laundry or cleaning. HU. 7183-J.

LAUNDRY work—Call for & deliver. Exp. & comp. A-1 ref. HU. 9034-R.

COLORED woman wants gen. housework, 50c hour & car fare. WE. 6698

EXP. German woman by day. Laundry or cleaning. TH. 5862.

RELIABLE colored woman, cleaning, cooking, serving by hour. AX 9690.

JAPANESE lady wants work by mo., clean. & lndry. DR. 9319 af. 7 p.m.

EXP. col. woman wants ½-day work. $10 week. HU. 5623-J.

REL. white woman wants day work. Clean. good worker. 590930.

WANTED—SITUATIONS— Male and Female —17

MID. aged cple., responsible. Care for home dur. owner's absence. A1 ref., low wages. Address E. box 50, Times Office.

GERMAN couple, cook, gen. housework; man gardener, driver. Best local refs. Ph. OX. 2039.

NEAT rel. colored couple want care apt. house. Efficient workers. Ref. Ph. HU. 5313-W.

JAPANESE cple., man exp. gardener, wife housework, plain cooking, etc. Address E. box 69, Times Office.

EXPERT white couple chauffeur & butler, wife excellent cook. A-1 local references. DR. 6520.

COL. couple, take full charge. Priv. fam. Cook, drive, etc. Ref. DE. 9186

RELIABLE couple, cook and helper, handy man, country pref. WE. 4875

RENTALS

WANTED— To Rent

Miscellaneous —18

WILSHIRE HOMES W. I. Hollingsworth & Co. 3303 WILSHIRE. WAshington 7346

Rooms and Board —18-J

WANT room and board in private family by June 1st, for elderly lady. Prefer Hollywood or Westlake-Wilshire district. P. O. Box 121, Hollywood Station.

Houses —18-K

COUPLE wishes care of home, large or small place, for summer mos. or longer. Will retain one or two servants. Refs. Address D. box 130, Times Office.

FURNISHED home for 2 or 3 mos., commencing about June 15. Good location, reasonable rental. 3 bedrms. desired. Can furnish best of references. Phone EMpire 2348.

LARGE house and prefer large grounds, suitable for home and tea place. Must be very attractive. Address E. box 176, Times Office.

WANTED—3 or 4 bed, 2 baths & maid's room & bath. Best of reference. Call DR. 2109.

PROFESSIONAL man & wife will care for home during owner's absence. GA. 9394.

Flats, Apartments —18-I

WILL trade star sapphire diamond ring, value $600, for lease, furnished. Ph. HO. 6820.

Stores, Offices, Business Pty.—18-M

WILL you build to suit high grade tenant two-story building about 25,000 square feet floor area, district east of Main bet. 7th & 11th? Phone Mr. Schiller, VA. 2786.

WANTED—Store with 5-year lease; must be good location for lunch rm., coffee shop to be located in outskirts of northern part of city. H. AMMON, 1639 W. 47th st.

SODA fountain during summer. P. Lyon, 523 Arrowhead, San Bernard'o

ANNOUNCEMENT

The following subdivisions of Rental Columns will enable TIMES readers to more quickly locate the places they want to rent.

West and Northwest
Includes all west of Main street and all sections north of Jefferson street—West Adams, Pico Heights.

South and Southwest
Includes all south of Jefferson street and west of Main street—Vermont Square, Manual Arts, Angeles Mesa, Goodyear district, etc.

East and Southeast
Includes all east of Main street and south of Mission Road—Boyle Heights.

North and Northeast
All north of Mission Road and east of Glendale Boulevard—Elysian Park, Highland Park, Lincoln Heights, Garvanza, Glassell Park, Huntington Drive.

TO LET—ROOMS— Furnished

West and Northwest —19-A

HOTEL CHELSEA
Bonnie Brae at 5th, nr. Westlake Pk. 200 rms. with shower or tub bath, sgls. $8 wk. up, dbls. $12.50, twins, $15.

BEVERLY Hills, private home, twin beds, beautiful front rm. & bath, real home for 2 gentlemen, breakfast, gar., lovely garden. OX. 6958.

LARGE front room, twin beds, running water, meals if desired, park 517 S. Occidental. DR. 4593.

EXCLUSIVE WILSHIRE home, room for one or two, delightful for summer. 551 S. KINGSLEY DR.

TO lady, desirable rm., priv. home, $30, lovely loc. Wilshire, ref. req. H car. 220 S. Lafayette Pk. Pl.

AIRY room, shower bath & gar., also lovely dbl. rm., twin beds, park, reas. 411 S. Hoover. DR. 4793.

LOVELY room, twin beds. Wilshire dist., nr. Ambassador. 826½ S. Mariposa. DUnkirk 3491.

LOVELY rms. in Wilshire dist., dbl. or sgl. 1 blk. from 7th & Hoover. S car. 2854 Sunset Pl. DU. 8554.

WILL rent my attractive rm. to business woman. Home privileges. C car. 1406 S. Van Ness. EM. 8374.

BEAUTIFUL front room, twin beds, also small room. Garage if desired. Reasonable. 169 S. Hobart Blvd.

3 FURN. rms., private bath, fireplace Suitable for 3. No cooking. Wilshire Dist. Tel. RO. 3057.

W. ADAMS dist., $20 mo., lge. attrac. front rm., adj. bath, ph. & gar. Gent. 2708 Ellendale Pl. BE. 5586.

AIRY rom, shower bath & gar., also lovely dbl. rm., twin beds, park. Reas. 411 S. Hoover. DR. 4793.

W. ADAMS dist. $20 mo., lge. attrac. front rm., adj. bath, ph. & gar. Gent. 2708 Ellendale Pl. BE. 5586.

NICELY furn. single room, close in, with garage. 345 S. BURLINGTON

$30—1-RM. bung., kitchenette, bath, lights, gas. 1401 Alvarado Terrace.

$18. CORNER rm., 1 blk. from car & bus. Breakfast if desired. GL. 2883

$15, comf. sunny rm. priv. ent. H.& C. water, free park. 2667 Ellendale Pl.

$4 & $4.50—Nice clean outside sleeping room. 737 SO. BEACON.

$36 S. Westlake. $15 mo. ea. Lge. rm. & sleep pch., adj. bath. Twin beds.

SMALL sunny bedroom, $10 month. 516 S. Figueroa. VA. 3064.

$6 WK. Single or dbl. rm., close in 929 E. Edgeware Rd. MU. 2730.

$4 WK. Beaut. furn. front rm., cool, airy pch., priv. bath. 216 N. Beaudry

Hollywood —19-W

REAL home for business people, on car line. Attrac. dbls. & sgls., shower, hot water; $45, with meals. 1921 N. Highland, nr. Hollywd. Bl.

LARGE airy homelike furn. rm., center Hollyd. 2 blks. N. Hollyd. Blvd. 1905 N. HIGHLAND AVE.

BACH. rm. priv., bath, priv. home. sep. ent., just N. blvd. HE. 2098.

LADY will share COSY BUNG. with 1 or 2 ladies. REAS. OL. 3484.

SUNNY RM. twin beds, adj. bath. PRIV. HOME. 832 N. CHEROKEE

South and Southwest —19-B

LARGE room, twin beds, big closets. Suitable 1 or 2. 1853 W. 41st Dr.

NICE front room, reas., private home. 1327 W. 70th st. TH. 0782.

$15 EACH for 2, something diff. Bach. apt., dbl. rm., priv. bath. 317 W. 31

$4 WK. Board opt., priv. No other rmrs. 2437 S. Arlington. RO. 5855.

$4 WK. Mod. rms. for gentlemen. Dude Hotel, 4297 S. Olive. AX 0218

TO LET—ROOMS— Furnished

Hotel Rooms —19-B

HOTEL KNICKERBOCKER New, modern, QUIET, 1 blk. west of Figueroa, bet. 5th & 6th. Out of traffic. Few min. walk downtown. POT OF COFFEE & ROLL SERVED TO RM. EACH MORNING. All rooms have priv. baths or shwr. $2.00 per day, $10.50 per wk. single $2.50 per day, $12.50 per wk. dbl. 551 S. FREMONT. MU. 8101.

ABBEY HOTEL 8th & Figueroa. TR. 0331. $1 DAY. LOW WEEKLY RATES. A distinctive and pleasant home for those who prefer to be close to all activities. Beautiful rooms. Attractive lobby. Splendid service. "A PLEASURE TO SHOW YOU."

GRANT HOTEL 623½ So. Spring st. TR. 0537. Cool, clean, first-class rooms, in heart of financial and shopping district. All rooms private or connecting bath. We solicit permanent guests. Rates $1 to $2.50 per day, $7 to $10 per week.

$1—DAY NEW—$1 10-story Modern Fireproof Hotel. 400 rooms. $1 day, bath privilege. $5 to $10 PER WEEK 200 rooms with bath. $1.50, $2 day. EL REY HOTEL, 6 & San Pedro st. Operated by Stillwell Hotel Co.

HOTEL ELMAR, JUST OPENED—250 rooms, without or with shower or tub baths. The quietest family hotel in the city, yet within 5 min. walk of business center. Rates as low as $5 per week. Garage. 255 S. HOPE ST. 100 feet north of west entrance to 3rd st. tunnel.

STOP HERE AND SAVE CAR FARE HOTEL LANKERSHIM 7TH & BROADWAY. TRinity 5751. SUMMER RATES NOW in EFFECT A few well furnished rooms by mo. Single $35. Double $45. Center of show and shopping district.

$2.50 DAY WITH BATH. $10.50 WK. JUST COMPLETED HOTEL TRAYMORE CORNER 8th st. at Fedora. OPPOSITE AMBASSADOR HOTEL Every room with bath and shower.

$25 MO. Richly furnished room, shower, texture plaster. THE SAHARA APTS. 1020 S. KINGSLEY DR.

HOTEL MELROSE, 120 S. Grand, 3 blks. W. from Bdwy. TR. 6321. Rates $12 month up; modern conveniences, steam heat. Dining rooms. 2 meals. $5.50 week.

$10 Wk.—Colonial Hotel AT WESTLAKE PK. DR. 4852. TWIN BEDS IN ROOM: $12 UP. All rms. priv. baths. 514 S. Westlake

COZY, clean, cool. $5 week up. HOTEL FAIR Real comfort at 525½ S. Main.

HOTEL NORTHERN Hill and 2nd. 200 fireproof rooms Modern hotel service. $30 per mo. Detached bath. $40 with priv. bath

$5 WK. without bath HOTEL ARTHUR $8 WK bath RIGHT DOWNTOWN. 627 S. OLIVE

$1 DAY UP — HOTEL GWIN $6 wk. up. New. mod. 1214 W. 8th.

Hotel Rooms —19-B

$30 MONTH Richly furnished and ornately decorated rooms. Texture plaster. So. Hollywood in center of everything. ARMED APTS., 5616 Lexington ave., Western ave. car or bus.

$5—Hotel Corola—Week Corner Pico & Hill. WE. 4588.

TO LET—ROOMS— And Board —19½

6107 FRANKLIN AVE. GL. 4812. Hollywd. Bachelor Club A single & a double with twin beds in a residence club for professional, business and other men who appreciate club atmosphere, excellent cuisine, pleasant rm., pool rm., gym, large grounds. Rate $15 wk. & up.

MIRAMAR TERRACE (Westlake dist.) $10, $12.50 & $15. Sgls. & dbls. per wk. with 2 meals a day. Chicken din. Sun. Eggs, milk, poultry from own ranch. H. water & ph. in rms. Large lobbies, billiards, cards & dancing. Ideal home for young bus people. Take W. 6th D car to Miramar. 2000 Miramar st. DU. 4815.

1005 WEST 6TH STREET. D CAR THE EVANGELINE HOTEL FOR BUSINESS GIRLS Sunny rooms. Excellent board. REASONABLE RATES

629 S. SERRANO, beautiful guest home, large front rm., twin beds, priv. bath, also single next to bath. $11.50 & up. Excel. meals, music, congenial atmosphere, excel. loc. WA. 4310.

$40 UP, 927 Beacon, Westlake dist. N car. Beaut. large rm. Also sgle., running water, excel. meals. Gar. DR. 7232.

533 S. HOBART Beautiful room, sgl. or dbl., connect. bath, excel. table, all congenial young bus. people, centrally loc. $12.50 wk. DU. 9823.

W. Adams nr. Hoover. 2638 Portland. Young lady to share rm. & board. Priv. bath, twin beds. Lge. frt. rm. Hotel service. Tennis court. BE. 3271.

1642 BEACON ave. Private home. Attractive, cool, comfortable. Best of home cooking. Rates most reas. L car. DR. 1945.

PLEASANT front rm., suitable for 2. Excellent board, garage. BE. 2439. 1817 S. MAGNOLIA.

C.S. home, 2 lovely front rooms, private bath. 502 S. HARVARD BLVD. WA. 3169.

NR. Adams, 2626 Portland. BE. 5616. A real home for the aged. We teach how to grow young. Vee. dist. Reas.

NEWLY decorated airy rm. adj. bath. All conveniences. Dainty home cooking. Westlake dist. DU. 6187.

DBL. rm. adj. bath, sleep. porch, also sgl. rm., excel. meals. 647 S. MARIPOSA. Nr. Wilshire.

WILSHIRE, vac. in a beautiful guest home for business people. A delightful place. Excel. meals, gar. RO. 6009

2 REFINED business girls to share lovely bungalow with 2 business girls. Home cooking. RO. 6809.

REFINED young man, share rm. & sleeping pch., beautiful home, excep. meals. 504 S. Occidental. DU. 4230.

1034 S. Gramercy Pl. A delightful home for bus. people. Social environment. Exc. mls. Gar. Reas. RO. 3009

NICE room & board, good location. Twin beds. Running water. $9 week. 691 Westmoreland ave. 7th st. car.

LGE. dbl. & sgl. rms. adj. bath, home cooking, parking. Reas. In a real home. 825 S. Burlington. DR. 9675.

CONGL' southern home, rm. & board, $7.50 wk. 1037 Grand View. DR. 0548

SINGLE rm., nice home, good meals, also slp. pch. 605 S. HARVARD.

TABLE boarders wanted, board only. 1207 N. BERENDO. 597979.

CONGENIAL home for those interested in Christian Science. BE. 0496.

INVALID given best of service in trained nurse's home. OR. 1943

ROOM and board in private home for business girls. $35 mo. HO. 4988.

ELDERLY lady, nice room & Board, some care. HE. 5194.

505 S. Occidental. Exclusive club for bus. girls. Excel. meals. DU. 7009.

LOVELY room, home cooking. S car. 219 S. NORMANDIE. WA. 2413.

CARE & comforts, pleasant home, elderly or semi-invalids. DU. 8879.

CENTER of Hollywood, pleasant rm. with board. 6767 Yucca. HE. 5213.

S.E. dbl., sgl. adj. bath, excel. food. Gar. 2275. Cambridge. RO. 9258.

ROOM with bkft. in attrac. Wilshire home. Rates reas. 639 S. Ardmore.

Rooms, Board for Children—19¼-B

PLEASANT private home for mothers and children only, near school. 2036 W. 29TH ST. RO. 5337.

MOTHER GOOSE KINDERGARTEN Charming board & day schl. children 2-6 yrs. 1564 S. Western. EM. 1994.

5863 ANGELES MESA DR. Have wonderful yrs. of feed and training little babies under year old. UN. 1044.

RM. & board, working mother or father, care of child gratis. BE 0382.

MOTHER'S care, boy 6 to 12, board & rm. Piano, harmony. RO. 5309.

GOOD home, children age 2-5, nice inclosed play yard. HE. 6582.

TO LET—HOUSEKEEPING Rooms —20

$25—NICE room and bath over garage, close in. 2426 S. FIGUEROA ST. AT. 2668.

NICE LIVING-RM. & KITCHENETTE $3 WK. 1067 BYRAM, COR. 11TH ST. AT. 6704.

$6 WK. Beaut. frt. rm. & kitch. Gas, lt., ice, park. 2627 Orchard. 3 car.

$25 MO. 1 rm., kitch'ette, gas, lights. Holly. 2127 Rodney Dr. 590944.

NICE hskpg. room, $20 mo. 138 N. Hill st., on top. Free Parking.

$6.50 WK. Cheerful hskpg. rm., sun pch., everythg. incl. 1614 Toberman

$5 WK. 2 nice hskpg. rms., nr. Hoover. U car. 1236 W. 23RD ST.

SLP. rm. $5 up. Hskpg. suite $15 to $25. 1310 Temple st. Free pkng.

HOMEY 2-rm. suite, lv. rm., bdrm., kch, priv. ph., gas, lt. 2187½ W. 19

$6, LARGE cool hskpg. rm., bath, light, gas incl. 625 S. BURLINGTON

$6 WK. Beaut. frt. rm. & kitch. Gas, lt., ice, park. 2627 Orchard. 3 car

TO LET—APARTMENTS— Furnished

Miscellaneous —21

$35 UP. Nicely furn. outside sgls. & dbls., ovstf., priv. bath. 334 W. 11.

TO LET—APARTMENTS— Furnished

Miscellaneous —21

Bannister Apt. Hotel
Beautiful studio apartments. Singles and doubles. Refrigeration and maid service. 721 SO. MARIPOSA, across from Ambassador Hotel. Ph. WA. 4920.

ARE YOU LOOKING for a vacant flat, apt., bung., court? Don't waste your time driving around the city, spend 15 minutes in our office. California Rental Service. 350 ROOSEVELT BLDG. VA. 4794

THE FLEMING ONE BLK. FROM AMBASSADOR New and modern single and double apts. Luxurious, spacious and airy. Electrical refrigeration. Low rates including everything. 764 S. NORMANDIE, cor. of 8th.

PHONE YOUR WANT-ADS TO THE TIMES. NO CREDIT ARRANGEMENT NECESSARY. COURTEOUS, EXPERIENCED AD-TAKERS. DAY AND NIGHT. WILL HELP YOU WITH YOUR COPY IF DESIRED. MEtropolitan 0700.

$37.50 Large New Single Front apt., overstuffed, tile bath & kit. Lge. dressing rm., phone, 3 cars & Alv. bus at door. 1391 S. BONNIE BRAE.

$40 Up—The Williamson Apartments; hotel rooms. DR. 1158. Day, wk. or mo. 1611½ Sunset Bl.

3-RM. UPPER APT. FLAT. Overstuf. Lge. liv. & bedrm., extra disappearing bed. Janitor service. $55. 2317 W. 13th st., corner Elden. DR. 8329

ANTOINETTE APTS. $45 up. Large airy sgls., dbls., tile bath, shower. 1457 W. 20th. W car.

$28-$30—TARTAGLIA APARTMENTS Walking distance; clean & homelike apts., private baths. 245 S. Fremont

$40 UP. MORRISON ARMS New singles. 712 S. Westlake.

$6.50 WK. UP. Singles and doubles. MISSION APTS., 2nd & Olive sts.

$28—MOD. sgl. with piano, save car fare. Live downtown, 447 S. Grand

$32.50 UP—BARD APTS. Large, airy 462 S. Hartford. D car.

$25-$30. Spacious sgls. & dbls., ovstf. furn. 1945-49 E. 4TH ST.

West and Northwest —21-A

$150 TO $350 THE ASBURY CALIF.'S FINEST APT. BLDG. Singles to seven-room apts. Luxuriously and tastefully furnished and decorated. KITCHEN SERV. TWICE DAILY. 6TH AT CARONDELET. DU. 9091.

ANCELLE APTS. 7th & Gramercy Dr. Brand new singles, twin beds, doubles, 2 baths, larger en suite, comb. gas & elec. range. Frigidaire, roof garden, ballroom. Valet & daily maid service. DRexel 9967.

PARK LANE NEW HAMPSHIRE, COR. 4th St. New 6-story Bldg. COMPLETE IN EVERY RESPECT Summer Rates. DU. 8811.

ALVERSTONE APTS. $40 TO $50, JUST OPENED Singles de luxe, gas & light incl. 442 S. Hartford av. DR. 8849. C, D cars, 5 blks. W. of Figueroa, off 4th

NEAR LAFAYETTE PARK Beautiful new singles, phone, gas & lights included. $50 to $65.

HOOVER ARMS 4th ST. AND HOOVER. WA. 6690.

CHATHAM APTS. Large airy Singles & Doubles. ½ blk. Ambassador Hotel. 714 S. Berendo.

$35 SINGLE, $45 double—Porches. View is beautiful. Near Westlake Park. Refined people only. If you appreciate quiet & comfort, see this before deciding. 686 S. Bonnie Brae. DR. 5900. All cars W. on 7th street.

NEW ARLINGTON Cor. Union and Acacia. DR. 8836. Light, airy, cool apts., for quiet refined people, maid serv., card rm., garages, wkly. or monthly rates.

WILSHIRE PLACE HOTEL APTS. 2892 WEST SEVENTH STREET BY DAY, WEEK OR MONTH Exclusive. A real home. Large lobby. Amusement, billiards, cafe, switchboard, maid service. S car to door.

NOW READY FOR OCCUPANCY NEW SHERMAN The ultimate in apts. Summer rates. Convenient to stores and shops. 314 S. ALEXANDRIA AT 3RD.

$40. Washington Manor 1909 S. UNION, COR. WASH. Newly furn. sgls., dbls. with twin beds. Daily maid serv. BE. [illegible]

VIVIAN MAY APTS. New spacious and cozy singles. Shower in every apt. Reasonable. 567 N. BERENDO, H car & bus.

SEVILLA APTS. New, large singles, weekly & monthly rates. Wilshire dist. 639 S. Manhattan Pl. FI. 4226.

$44 LIVE DOWNTOWN $50 SHERWOOD APTS. Singles and doubles. ½ block from Biltmore Hotel. 431 S. Grand ave.

CHESELTON APTS. 923 S. PARK VIEW. WELL FURNISHED. QUIET. REASONABLE. DR. 5004.

SUNNY COR. APTS. SINGLES OR DOUBLES Moderate rates. S car. HO. 3708. 5322 MONROE ST., nr. Western.

$40—Wilshire's Best Eleg. furn., homey, large moderately appointed. WILSON ARMS, 253 S. Reno, block W. of Occidental Blvd.

THE PATRICIA APTS. New bldg., singles & double apts. Twin beds. Attractive prices. 226 SOUTH BERENDO ST.

NEW LIBRARY APTS. Opposite new library on Flower, very close in, strictly first-class. 519 S. FLOWER ST. ME. 8134.

ST. ARTHUR APTS. A chance now to secure SINGLE OR DOUBLE 2014 W. 8TH ST. DU. 8221.

ROBERTS ARMS (NEAR ANGELUS TEMPLE) Sgls. $35 up. Dbls. $65 up. Ovrstfd. Elev., jan. serv. 1827 Sunset Blvd.

$37.50 Up. States Apts. Front double with bedrm. & shower bath, also singles. D car & Alvarado bus. 202 S. GRAND VIEW.

$35—2 Blocks Biltmore Large outside single dressing-room, large kitchen. La Belle, 4th & Hope

$40—CORNER APTS. Tile bath and kitchen. Light & airy. Melrose & Hoover. Near C car line. 831 LUCILLE ST. Phone OL. 2485.

$40—Magnus Apts.—Up. Singles, doubles, nr. Westlake Pk. Maid, janitor serv. 727 S. Coronado.

$45 ESKAY APTS. $75 Desirable singles & doubles, overstuffed, light, gas & service. L or N car lines. 932 S. Mariposa.

DO YOU WANT TO LIVE in a strictly modern up-to-date apt. at a low rental? 1706 SUNSET BLVD. JENSEN APTS.

Norman Apts. DR. 3415 New singles, o'stfd. furn. shower. 1332 Shatto st. H, R, S, D cars.

$32.50 to $40 Du Val Apts. Singles. Sunny. Overstuffed. Attractive bldg. at 6th. 457 S. WITMER.

3-ROOM apt., 2 double beds, kitchenette, private bath, reduced to $35. 435 N. FIGUEROA.

$35. Leeward Apts. $40 751 S. HOOVER, nr. Westlake Pk.

$45, SGL. GAS, LGT, PH. A dandy. Also sgl. $35. 1635 N. ALEXANDRIA. Nr. Holly. Blvd. 594679.

VASSAR ARMS, 2520 W. 4th. H car, off at 4th & Rampart. Sun. sgls. $42.50 up, inc. light & gas. DR. 3135

$25, SINGLE. Everything incl. Also beaut. fr. rm. priv. bath, lge. home. 2690 Ellendale Pl., off W. Adams.

$35—NORMANDIE APTS. Attractive double, also sleeping rm. $15. Free pkg. 1736 W. ADAMS. EM. 2758.

HINTON ARMS 4-rm. cor. dbl. 3807 W. 6TH ST.

LENORE APTS. 316 SOUTH BERENDO ST. New large apts. at reasonable rates.

BOSTONIA Apts., 513 S. Bonnie Brae. New singles $40 & up. Doubles $60 & up. Every conven. Excellent serv.

OPP. Westlake Pk. Westrada Apts. $9.50 wk. & up. 630 S. ALVARADO

$30, 3 LGE. sunny rms., bath, lights, gas, incl. Close in, 2 car. MU. 4632

3 ROOMS, $35 & $38, MODERN. 1404 SILVER LAKE BLVD. MU. 2677.

EMPRESS APTS., light, sunny, sgl. Close in. 1337 Shatto st. DR. 3969.

LADIES only. $25 & $30 per mo. Cosy sgls. 645 N. Heliotrope. OL. 2659.

$50. LOVELY double, real bdrm., tile bath & sinx. 2723 SAN MARINO.

NICELY furnished single apts. $35 up. 205 N. NEW HAMPSHIRE.

MERIDIAN APT. New singles & dbles. Eleg. furn. ½ blk. R car OR. 0111.

$35 MO. up, gas lt., bath, gar., el., cozy. 1808½ W. 22 & 2632 Maple av.

1210 S. Lake. Patio Apts. BE. 6689.

$75. 4 large rms., o'stuffed furn.

NICE, CLEAN, MOD. SGLES. TILE KITCHEN & BATH. 2909 S. Verm't

TO LET—APARTMENTS— Furnished

West and Northwest —21-A

ANNOUNCING
THE OPENING
DEL REY APTS.

SINGLE AND DOUBLE APTS. LUXURIOUS, SPACIOUS, AIRY. Beautifully decorated and furnished to please those who demand comfort and refinement. Every modern convenience.

SUMMER RATES
619 N. Kenmore avenue. ½ blk. S. of Melrose. H car.

ANNOUNCING
THE OPENING OF
THE BARCLAY

Wilshire's Finest Apt. Bldg. One blk. west of Ambassador Hotel.

SUMMER RATES
Everything included.
706 S. Normandie Ave.

SAN ANDREAS APTS.

626 S. ST. ANDREWS PLACE

A new concrete & steel structure located in heart of Wilshire district, large singles, doubles and suites. Elaborately furnished. Large beautiful foyer. Steam heat, daily maid service. Monthly rentals range from $100 to $400.

Telephone Fitzroy 1333.

Summer Tourist
ATTENTION

$45 AND $50 WEEKLY RATES TO TRANSIENTS. Largest and best arranged single apts. in L. A., twin beds, tile bath and showers, small dining rooms. Beautifully furnished. 20 minutes to downtown, excellent transportation; garages.

GRAMERCY APTS. GR. 2093.
734 NORTH GRAMERCY PLACE.
HAMPTON APTS. GR. 2092.
310 NORTH ARDMORE.
EL CAMINO APTS. WA. 8135.
106 N. NEW HAMPSHIRE.
LOS FELIZ APTS. 597378.
4404 LOS FELIZ BLVD.

A Real Home
WESTCHESTER

1276 WESTCHESTER PLACE CORNER PICO

Just opened, beaut. furn., in high-class dist. Gas, elec. refrigeration, steam heat & daily maid service included. PICO INN, A HIGH-CLASS CAFE, in connection. EM. 4121.

THE BRYSON

LOS ANGELES' BEST KNOWN APART. HOUSE
Located at
2701 WILSHIRE BLVD.
Overlooking lovely Lafayette Park.
For clientele reputation and location unequalled.
References required. DU. 3550.

THE KENDIS

Elegant and home like apts. Exceptional accommodations; free course of reducing & dancing instruction by the eminent Prof. Rossi, in our own spacious ballroom. Special weekly rates. 1710 W. 6th st. DR. 5832.

BROWNLEIGH APTS.

828 S. ST. PAUL AVE. D CAR. $65 UP. SINGLES & DOUBLES. A real home, walking distance to shopping district. Light, airy rooms, tile bath & showers. Large closets. Weekly maid service.

MAY WE SHOW YOU?
HADDON HALL

W. 8TH ST. AT FEDORA. Opposite Ambassador Hotel. (The ultimate in Hotel Apts.) A few apartments now available. Complete hotel service. Excellent cafe in connection.

THE TRAYMORE

New and modern, cozy individual apartments, steam heat & elevator, private park, radio connections in all apts. Special service. R & M cars, and bus to door.
522 SO. RAMPART.

COOPER ARMS

Singles, dressing-rms., carpeted, disette, including extras. $40 & up. 334 N. Heliotrope Drive. H car.

CHATEAU

REFINED QUIET
Singles with twin beds.
Doubles with 2 baths.
100 NORTH KENMORE AVE.
Phone WA. 1911.

BIMINI APTS.

127 Bimini Place. WA. 2746. Large corner single on Patio, sunny, quiet, $50. Others, $40 & $45. Beautiful lobby & grounds, near Bimini Baths, markets, grill & theatre.

$45-$55 Lou Mann Apts.

New, just opened. Exclusive residential dist., exquisitely furn. Kitchen & dinette, dress. room; ½ blk. W. Western. S car. 4640 Rosewood.

$90—BRAND NEW—$100
LEWELLYN MANOR

Large singles and doubles, dinette. Elec. refrigeration, ice-filtered water. 207 N. RAMPART. DR. 5800.

BEAUTIFULLY furn. single & double apts. Westlake Park dist. Private garages. Good transportation.

VISTA GRAND APTS.
400 S. BONNIE BRAE. FI. 54208.

ASHTON ARMS

527 S. RAMPART
Singles, doubles with 2 baths.
"Our Motto is Cleanliness."
3-minute car serv. & bus to door.

REGAL APTS.

Single apartments with many large closets, all outside rooms. Refrigeration. Wilshire district. 2350 SAN MARINO. N or L car.

$35.—KANIWALD—$45.

Attractive singles & doubles
Maid service, cont. hot water.
1324 S. LAKE ST. DR. 0890.

TUDOR

Lovely dbl. apts., reas. King. loc. nr. Ambassador. Fine markets, every conv. 732 S. Mariposa. WA. 8584.

826 S. CATALINA

Attractive single homelike & comfortable gas, lights, gar. included.

$55 THE AVALON $60

New exq. furn., incidentals & wkly. serv. inc. S car. 324 S. CATALINA.

Westlake View Apts.

Lge. front dbl., nicely fur., facing pk. 613 S. Alvarado. R. H. D cars.

NICELY furn. sgl. apt., o'stfd., floor lamp, tile bath. A HOME. Rent for 3 mos. Reas. to respon. party. F. M. Ruskin. 2812 W. Pico. EM. 9438.

NEWLY furnished apartment—Children welcome. 500 S. WESTLAKE. One block from Westlake Park.

$35 SINGLES—Valencia Apts. Janitor, maid serv., elevator. 724 Valencia.

$30. IONE APTS., light airy singles, all outside rms. 2012 S. FLOWER.

$30 & $35. NICELY furn. single apts. 1323 ARAPAHOE. P car.

$40. La Comtesse Apts. Ideal location. 2801 Francis. N car to Hoover.

2123 1-4 S. HOPE ST. Single & dbl. apts. Quiet location. M & J cars.

609½ N. WESTERN ave. Double, $8.50 week. Single $8 week. New furn.

Hollywood —21-W

THE NIRVANA APTS.

Expressing hospitality and service. Unique, spacious and exquisitely furnished, to suit the most exacting. 1775 N. ORANGE DRIVE.

$45
ABBOT APTS.

BEAUTIFUL NEW SINGLES AND DOUBLES. 1172 N. KINGSLEY.

EL MIRADERO

NEW SINGLES & DOUBLES
5424 Franklin ave., near Western. Desirable HOLLYWOOD location.

$30. NEW double on Normandie, ½ blk. So. Hollywood Blvd. Phone OL. 1111.

BELGRAVIA APTS., 1850 N. Argyle. Attractive 3-rm. apt., real bedrm., nr. Vine & Hollyw'd Blvd. HO. 6968.

$35. LOVELY new sunny apt. 1122 N. New Hampshire. Phone 594729.

BACHELOR will share $45 apt. with gent. 1939 Whitley ave. GR. 5693.

SGL. furn. or unfurn. 1247½ N. CITRUS. ½ blk. W. Highland.

TO LET—APARTMENTS— Furnished

Hollywood —21-W

COMPLETED
NOW RENTING

Most unusual, luxurious SINGLE AND DOUBLE APTS.
ELEVATOR
JANITOR SERVICE
ELECTRIC REFRIGERATION
Summer Rates
LAS MORADAS
APARTMENTS
1231 N. VERMONT AVE.

$65 UP—WEEKLY SERVICE
Somerset Apartments,
6075 FRANKLIN AVE.

The garden spot of Hollywood, beautifully furnished. Ideal home atmosphere. Free lights. Free gas. Free garage. 24-hour switchboard service. Tel. HE. 4161.

THE VAN CARLTON
THE IDEAL APARTMENT HOME
REFINED AND QUIET

Separate Dinettes: Twin Beds. Hotel Service. Summer rates. VAN NESS & CARLTON WAY. 1 blk. south of Hollywood Blvd.

VILLA CARLOTTA
$100.-APT. HOTEL-$375.

The most beautiful in Hollywood. 24-hr. serv. Luxuriously furn. large singles, doubles and de luxe apts. 5959 FRANKLIN AVE. GR. 2908.

Oh! What a Pleasure!

to move in a new apt., electric refrigeration. Furnished by Barker Bros., ready to cook your meal. $50.

THE IVAN APTS.

983 N. Sycamore. GR. 9136.

ALWAYS COMFORTABLE IN BEAUT.
FAULCONER ARMS

Spacious 4-rm. apt., elec. furn., bed-rm., twin & dbl. beds, outside ent., on lovely palm court. Very reas. Also sgle. Wonderful loc. 1031 N. MARIPOSA. 595033. Hollywd.

LA BREA APTS.

COR. LA BREA & FRANKLIN
$50 & up. Beaut. furn. single & double apts. Gas, light & maid serv. included. Fireproof garage. Real home atmosphere. Hotel desk svc. HO. 9214.

$40—LIVE IN HOLLYWOOD—$85—
NEW ASHLAR APTS.

Home of individuality and refinement. Mohair furniture. Carpeted thruout. Sound proof. Maid service. 1230 N. Berendo. C car.

PATIO DEL MORO

Like old Spanish homes with apt. conveniences. 5 rms. & private patio with fountain & roses. New, unique, quiet and luxurious. $175 up. 8225 Fountain ave. nr. Sunset & Havenhurst. HE. 0135.

Cheremoya Apts.

6087 FRANKLIN AVE. HOLLY'D. Large sgl. apts. with bkfst. rm., lights, gas, ph. incl. $50-60. GR. 3821.

HILLVIEW APT.

$75 & up. Singles, doubles & suites. Beautifully furnished, complete serv. 6581 Hollywood Blvd. HO. 7980.

$65, INCLUDING gas, lights, phone & garage, real bedrm., extra bed. 1317 FORMOSA AVE. HE. 9811.

MARTEL APTS. New singles. 1423 MARTEL AV., nr. Sunset. GL. 5204.

South and Southwest —21-B

2 LARGE rms., well furn., bedding, dishes, etc. Garage. Adults. $37.50. 402 W. 58TH ST.

$40 UP, new apts., o'stuf. Tile bath & kitch. 331 W. 45th. V. M cars.

WILL lease 4-rm. priv. apt., 6 mo. $40 mo. 5105½ S. VERMONT. BE. 8176.

FUR. Apts. 3 beds. private family, piano included. 603 W. 15th st. $25.

3 RMS., bath, 2 built-in beds. $35. 247 W. Florence, nr. Bdy. TH. 7804.

TO LET—APARTMENTS— Unfurnished —21½

JUST COMPLETED
THE ROYAL GARDENS
HOLLYWOOD

4 & 5-room suites, unfurnished, in the most beautiful apt. in Hollywood, designed for those who would enjoy a palatial home in a refined, exclusive, restful environment. The Royal Gardens, a masterpiece of architecture that breathes of Sunny Spain, is well worth visiting. 5000 sq. ft. of lawn, shrubs and flowers surround the building.

Living rooms are 21x15 ft. with imposing studio windows and high cathedral ceilings. Large bedrooms & closets. Warm air heat. Circulating hot water. Electric refrigeration. Sanitary garbage chutes. Private entrances. Rear service porches. Southern exposures. Unsurpassed view. Laundry. Maid's rooms. Store rms. Spacious garages. Janitor service.

1355 Flores ave., at Fountain ave. Phone GRanite 3676.

NEW DAHLIN Apt., 919 S. Manhattan Place. 3 very large 4-rm. apts. New, never occupied, in the best district at the lowest rentals. 2 bedrooms, tile baths, mahogany wood trim, sound proof bldg.; before renting a house or apartment see these and try and get better for $60 & $70. Owner, OX. 1447.

Ambassador Heights Dist.

High-class 3-rm. apt., new, refinished, large living-rm., regular bedrm., extra disappearing bed, kitchen with dinette. 512 S. Kenmore av.

VERY desirable mod. 3-rm. & bath, right rent to permanent responsible working adults. 590923.

4-RM. apt., upper or lower, real bedrm., steam heat, cont. hot water. Rates to perm. 620 S. Coronado.

THE COLONNADE
4 & 5 spac. designed rms., 2 baths. 4TH ST., CORNER ALEXANDRIA.

VERY EXCLUSIVE 4 rms., extra bed. 129 S. Edgemont. WA. 9864.

6-RM. duplex. 430 S. Rexford Dr. Bev. Hills. Artistic. $70. Own. GR. 7672.

TO LET—FLATS— Furnished

West and Northwest —22-A

5-RM., 2 bhs., duplex, gr. piano, twin bds., Hancock Park $300
6-rm., 2 bhs., piano, twin bds., Frigidaire, 4-yr. $185
Beaut. 5-rm. duplex, 4, 6 mo. $140
5-rm. flat, gr. piano $125
DU. 3300. MRS. WOOD.

LAACK & WILLIAMS

6TH ST. AT OXFORD AVE.
6-RM., 2 bth., exquisitely fur., duplex, reduced to $165
6-rm., 2 bths., nr. Ambassador, grand piano. Oriental rugs. Twin beds. Leaving, must rent at once. Bargain $135
Open Sunday. See MRS. MEYER.

The Henry de Roulet Co.

Wilshire at Western. DU. 4400.
PARKING SPACE—DRIVE IN.

LENTZ APTS.

836 S. HARVARD BLVD.
Airy, delightful & attractively furn. single & double apts., twin beds, radio, pool table, social room is on the roof garden. In the quiet, residential Wilshire dist.

5 RMS. WILSHIRE DIST. VERY REASONABLE. Upper south. 2 bedrooms, 2 baths. Fine surroundings. Nicely furnished. Grand piano. Garage. Call 446 S. VAN NESS. WA. 8165 or TU. 1839.

GRANT APTS.

1116 S. LAKE (Nr. Westlake Pk.) Summer rates, light, cool, cor. singles, beaut. furnished, $45, reg. bedroom doubles. Twin beds. $75.

TO LET—FLATS— Furnished

West and Northwest —22-A

6 LARGE RMS.

Exquisitely furn. thuout, 2 beautiful bdrms., grand piano, all oriental rugs. 432½ S. NORTON. GL. 9073.

6 NICE clean furn. rms., sleeping porch, gar. Ideal loca. 2310 Scarff st. Lease furnished or unfur. Would sell furniture reasonable to tenant.

6 RMS., new bldg., 2 bdrms., tile bath, bkfst. rm., beaut. furn., gar. Nr. Wilshire. $125. OR. 7347.

6-RM. $75, upper duplex, 1 blk. L.A. Hi. 2 bdrms., piano, gar., high grd. 1114 WEST BLVD. L & P cars.

6 RMS., newly furn., near Ambassador Hotel. Very cheap. 538½ S. Normandie.

6-RM. lower duplex, $50, 1 blk. from L.A. Hi. Hi. grounds, fine view, garage. 1116 West Blvd. P & L cars.

6 RM. flats, newly furn. 2 baths. $160 & up. 630 S. Manhattan. WA. 9557.

5-ROOM sunny duplex flat, Kingsley Drive, West Adams Heights, near 3 cars. 2 bedrooms, fireplaces, large porch. Very attractive. $75. RO. 1156.

5 rms. Why live in crowded apts.? Spacious rms. beaut. fur. in wond. crt., nook, dress rm., gar. $90. 2843 W. 27, near W. Adams & 9th ave.

5 LGE. rms., Chinese rugs, o'stfd furn., radio, up to minute, never rented before. Adults. $135. 135 S. CATALINA.

5-RM. S. corner, 4 exposures, 14 outside windows, beaut., fine mahog. & old ivory. Fine bldg. Open 10 to 5. 962 PARK VIEW ST. N car.

5-ROOM upper corner duplex. Well furnished, 2 bedrooms, extra bed, 2 large porches. Garage. 2832 Menlo, near Adams & Vermont.

5-ROOM furnished upper sunny duplex, 3 beds, mahog., ivory, wicker furniture. Gar. 1757 W. 35th st.

5-RM. completely furn., all rms. light & airy, nr. Ambassador Hotel. Gar. 3028 W. 7TH ST., nr. S car.

5-RM. flat, completely furn., large rooms, tile bath, Jap service. Beautiful yard. RO. 5168.

5 LARGE airy rooms, 2 bdrms., gar. Nr. Ambassador Hotel. Price $60 mo. 935 S. KENMORE.

5-RM. upper cor. mod. comp. furn., light, gas, water, gar., incl., bet. Washington & W. Adams. OR. 3264.

5-RM. upper or lr. Ambassador dist. $75, with gar. 327½ S. Catalina. WA. 8791.

5 ROOMS, beautifully furnished, garage. 351 SO. CATALINA.

5 RMS. $40, 2 bdrms., high ground. 1823 S. NORMANDIE. AX. 3042.

5-RM. upper mod., overstuffed, 2 beds. Near car. Close in. $45. VE. 5864.

4 LGE. rm., lower, sun pch., mod. Adults. Holly. 6c car. 593-484.

4-R. upper So. Beautifully furn. Gar. 353½ SO. CATALINA ST.

4 RMS., new, mod., beaut. furn. extra bed, gar., shower. 113 S. Berendo.

4-RM. $50, 2 dis. beds, new o'stfd. Gar. 2772 Francis ave. FI. 1530.

OWNERS—
If you have trouble renting your Apts., Flats, Rooms or Bung. Court, call Cal. Rental Service. 650 ROOSEVELT BLDG. VA. 4794.

$45 or $50, and gar. 4-rm. flat, newly dec. and well fur. 1 blk. N. of Sunset nr. Angelus Temple. 2027 RESERVOIR ST., corner Alvarado.

FURNISHED or not, lovely close-in flats, cheap, short walk Broadway. 1247 HUNTLEY DRIVE.

UPPER flat, clean, nicely furnished. Piano, phone, garage. 2628 Kenwood ave., off West Adams.

WITHOUT COMPARISON. BEAUT. FURN. FLAT. IDEAL LOC. NR. AMBAS. 938½ S. Catalina. DR. 0127.

$45. WESTLAKE district, upper corner flat. MUtual 1663.

$20 TO $30. BEAUTIFUL CARLTON. 3 & 4 rms. Sew. inch. 232 N. Grand.

Hollywood —22-W

6 RMS. $100, incl gar. and ice. 2601 Beachwood Dr. HE. 0129.

5 LARGE rms., elegantly furn. $135. Twin beds in both bedrooms, oriental rugs throughout. Adults. HE. 4827.

5 RMS., June 1st, 6 mo. lease. Steinway grand, oriental rugs. Victrola. $95. 815½ N. Las Palmas. GL. 0702.

5-RM. upper, completely furn., tile bath. $60. 1770 N. Vine. HE. 1351.

5 RMS., new, beautifully furn. Gar. $70. 4301 Avocado st. FI. 2287.

3 & 4-rm comp. furn., new ostf. Real bdrm., blt.-ins., ex. bed, ph. Gar. Near car. 972 N. El Centro.

3 RMS., 2 beds, ph. incl. $40 mo. 4606 Franklin ave. 599-052.

HOLLYWOOD BEAUTY

3 LARGE RM. FLAT. BLT.-IN SEP. SHOWER. PRIVATE ENT. GARDEN. $100. GR. 6107 or GR. 7538.

$95 UPPER, 5 rms., elegantly furnished. Garage. On Normandie ½ blk. No. of Hollywood Blvd. Ph. OL. 7171.

LADY will share 5-rm. furn. flat, with lady empl. or will board C. S. pref. HE. 4603.

South and Southwest —22-B

4-RM. upr. with sin. porch, completely furn. Piano, Gar. W. Adams dist. 2636 Dalton ave. RO. 5798.

4 RMS. Clean, comf. furn. flats. 2 beds, slpg. pch. Gar. Adults. $50. 323 W. VERNON.

3-RM. upper small duplex, 2 quiet balconies, among fine old trees. 2 beds, adults. 703 W. 47TH ST.

East and Southeast —22-C

3 LGE. rms., bath, screen porch, or unfurn. 437½ Euclid. CH. 3491.

TO LET—FLATS— Unfurnished

West and Northwest —23-A

7 LARGE rms. Beautiful upper duplex flat, ready for occupancy, garage. Convenient to stores and 3 car lines. Reduced to $100 mo. 251 S. Alexandria ave. GL. 3783.

7 BEAUT. decorated rms., new; a real home in exclusive district, nr. car & market. 20 min. downtown; $100. 1308 Gramercy Pl. RO. 5843.

7 large mod. rms., suitable for subletting or offices. $50. 1320 W. Washington. nr. Hoover. Ph. 2285.

7-RM. upper duplex, new. A beauty. WILL DEC. TO SUIT. $135. 6149 W. 6TH. OR. 8998.

6 LARGE room lower duplex. High corner, large drive, cellar, gas furnace, continuous hot water, enclosed yard, large front porch, garage, janitor service. Rent reasonable. Phone WA. 3574. 2906 W. 1ST ST., corner Alexandria ave.

6-RM., 2 baths, gar. 635 S. Detroit. 5-rm. garage. 351 S. Detroit.

ONE MONTH FREE RENT.
LA BREA SECURITIES.
7016 Melrose ave. WH. 6215.

6 RMS. $75, new bldg., 3 bedrms., bkfst. rm., tile bath, sink, shower; unusually lg. liv. rm., gar. Off-Vermont, blk. s. of 9th st. FI. 1460.

6-RM. lower duplex, strictly mod. Tile sink, bath. 735 N. Alexandria. See MRS. LEE. 4505 Melrose Ave.

6 ROOMS, 2 baths each. Lower. Beautiful bldg. Berendo near 5th. Only $90. DU. 2600.

6-RM., Hancock Park, ultra-modern. Conveniences of fine home. Adults. 424 S. Cochran. OR. 6372.

6-RM. lge. upper dup., new, 3 bedrms., 2 baths, attr. sun. rm. Dble. gar. 1047 S. CITRUS. WA. 7130.

6-RM. upper, mahog., tile, gar. 636 S. Westmoreland ave. DU. 2679.

6-RM. dplx. 425 S. Rexford Dr., Bev. Hills. Artistic. $75. Own. GR. 7572.

5-RM. $50, lower duplex, 1 blk. L.A. Hi. Gar. High grd. 1116 West Blvd.

5 LG. rms., 2 bedrms., 1 extra bed, ½ blk. off W. Adams & stores, gar. 2628 RAYMOND ST.

5 EXTRA large mod. rms., $35, newly dec., close to school & car, gar., ph. DR. 0061. 1029 S. MARIPOSA.

5-RM. lower mod. Gar. $55. Wilshire-La Brea dist. FI. 3794 or TU. 7110.

5 LG. rm. new, slen. clos, ex. toilet. 4931½ Elmwood 1 blk. N. Bev. Blv.

5-RM. upper, gas range, gar. $45. 2959 W. 14th st. P car to Western.

5-RM. flat, new. Nr. Carthay Circle. Adults. $45. OR. 3604. Eve. WH. 0133.

5-RM. upper high-class duplex. Real at. nr. car. 328 S. Westminster.

TO LET—FLATS— Unfurnished

West and Northwest —23-A

5-ROOM attractive south flat, all modern conveniences, garage. Between 3 car lines. 1209 SO. NORTON AVE.

5-RM. FLATS JUST COMPLETED, spacious rooms, bedrms. Hand decorated. Unit furnace heat. Elec. refg. supplied. Garage. $60 to $70. Upper or lower, nr. Hi. School. GL. 1182.

5 RMS., exceptionally attr. upper duplex, unique studio, ent. hall, 2 lge. bdrms., space in each for twin beds. Conv. stores, theaters, trans. 207 NORTH NEW HAMPSHIRE.

5 BEAUTIFUL ROOMS

New dbl. gar. $75. 6407 Commodore Sloat Dr., Carthay Center. WH. 2990.

5 RMS., brand new, 2 floor, S.E. exposure, finest in city, hand dec. walls, tile kitchen & bath, unit heat. sys. Garage. 833 S. MARIPOSA.

5-ROOM upper corner duplex. Well furnished, 2 bedrooms, extra bed, 2 large porches. Garage. 2832 Menlo, near Adams & Vermont.

5 LARGE rms., mod. flat, $65. Open. 5310 Country Club Dr. Horace A. Kengel. OR. 1304; 316 S. La Brea.

5 RMS., attract. new duplex, gar., Melrose-Fairfax dist. Water pd. $65. 444 N. OGDEN DR. OR. 4323.

5-RM. upper, tile sink, bath, shower, 2 pchs., gar. 1½ blk. N. of W. Adams on W. Adams Hill. 2337½ 2nd ave.

5-RM. fine lower south, cor. flat, sleeping porch, garage. 2034 SO. WESTERN AVE. Owner. WA. 3147.

5 LARGE rm. lower, reduced to $40. Extra bed, gar. 3 car lines. 1332 W. 17TH ST. UN. 0871.

5 LARGE rms., lower, high, sunny, modern. Very desirable. Garage. Adams car. 2922 W. 27th st.

5 RMS., attract. new duplex, gar., Melrose-Fairfax dist. Water pd. $65. 444 N. OGDEN DR. OR. 4323.

5 RMS., tile sink & bath, close in. 2, 3, W cars. $55. Gar. $5 extra. 1805 S. UNION.

5 ROOMS in attractive upper flat. $70. Ideal neighborhood. 808½ S. Mansfield. OPEN FOR INSPECTION.

5 RMS. NEWLY decorated, 2 bedrms. Sun porch. Garage. Janitor service. 2802 FRANCIS AVE. DR. 4012.

5-RM. beaut. flat, gar. 1933 Claudina. $50, 4-rm. beaut. upper flat, gar., 5127½ Clinton. $45. VA. 0427.

5-RM. beautiful new lower duplex. Unit heat. 2-car gar. $60. OR. 6345. 1327 VERDUN AVE.

5-R. stuc., ivory fin., tile features, shower, auto. heater, gar. Adults. $45. 1273 S. Mansfield. OR. 6474.

5-ROOM lower south $50, ½ block Westlake Pk. HY. G. KROHN CO. DUnkirk 2600.

5 ROOMS in attractive upper flat. $70. Ideal neighborhood. 808½ S. Mansfield. OPEN FOR INSPECTION.

5 RMS. upper, garage, locker, janitor service. $65. 1930 S. Western ave.

5-RM. upper duplex, gar. $60. 110 N. Virgil, nr. Beverly. DR. 4942.

5 RMS., newly deco., reduc. rent. Gre. 430 S. Westmoreland. TR. 4001.

5 RMS. $60; newly dec., range. $330 San Marino, cor. Harvard. L N car.

5-RM., 2 bedrms., tile baths, gar. $65. On hi ground. 321 N. Alexandria.

4 VERY large rms., just completed. Beaut. mahog. finish, tile bath and sink, bkfst. nk. & service pch. Frigidaire. Gar. Nr. Westlake Pk. $75. 255½ S. Carondelet. DU. 6137.

4-ROOM duplex. Beautifully finished. Tile bath & sink, extra wall bed, garage, near schools. 1305 S. LA BREA. $30.

4 RMS. on corner, breakfast nook, extra bed, tile bath, garage, close in. $50. 1334 GLENDALE BLVD.

4-RM. $45. Light, airy flat, kitchen range, extra bed, near car line. 2508 S. Arlington.

4 LARGE rms., beautiful modern upper, high & airy. Garage. Near Adams car. 2923 W. 27th st.

4 LARGE airy rm. lower So. Tile bath, ex. bed, 5 closets, gar. Adults. refs. Fine loc. 1819 S. HOBART.

4-RM. lower mod., extra bed, tile bath, sink, mantel. $50 with gar. Adults. 1500 S. HOBART BLVD. DU. 5252.

4-RM. $40. Gar. $5. High-class flats, good location. 2516 London nr. Rampart Blvd. DU. 2937.

4 LGE. rm. upper, newly dec., sun rm., extra bed. 1828 S. HOBART.

4-R. $50. Tile walls, new ovstf., tile bath. 2929½ Van Buren P. RO. 4402.

4 RMS., $30. Sunny upper, modern, close in. Adults. 125 S. WITMER.

4 AND 5-room flats. Pleasant surprise. $32.50 up. 1010 W. FIRST ST.

4 RMS., unfurn., new, accommodate 4, nr. Edgehill. $40. 2928 W. 25th.

4-RM. strictly mod. Gar. On beaut. cor. 4240 Rosewood. DU. 3743. S car.

4 LGE. rms. $45. Upper, mod. Gar. $5. Close in. 1532 Cambria st.

4 & 5-RM. lower, hot water. Wilsh. 2857 White House Place. WA. 6014.

4 EXTRA large newly decorated. $25 & $30. 926 S. Park View. DU. 6542.

3-R. & glass sun rm., $45, 2 blt.-in beds, ivory, Gar. Locker. 2717 W. 9.

3 LARGE rms., attractive flat. Gar. Near Sunset. 1327 La Veta Terrace.

3-RM. upper so., bath, fireplace, hdw. floors, gar. Adults. 1222 Magnolia.

NEW FLATS
4 ROOMS
$35
WALL RADIATORS
COLORED TILE BATHS
SEE AT ONCE
2841 WEST BLVD.
NEAR ADAMS ST.

$45 SO. LUCERNE BLVD. near Ebell Club, residential zone, 6 rms., beautifully appointed flat, 3 large bdrms., 2 tile baths, patio with fountain, rent reduced for responsible adults. For appointment call WA. 1107.

Very Attractive 4-Rm. Flat

3901 W. 8th st., cor. St. Andrews. Call DUnk. 1845.

411 SOUTH BERENDO STREET. Upper south flat, $100. 6 rooms, 2 baths and garage. MR. CUTTER. TRinity 7233.

$65 BEAUTIFUL 5 rms. & garage. Can be seen at 3660 W. 3rd, near Catalina st. Or call TRinity 4041.

Hollywood —23-W

5 LGE. sunny rm. lower dup., garage, nr. Sunset bus & stores. Holly'd High. 1422 ALTA VISTA BLVD.

5 RMS. Very desirable. Arranged for subletting. 5130 Franklin ave.

5 RMS., new. Tile bath & sink, built-in ice box. Beautiful loc. $35. 1305 N. Mariposa. 593821.

5 RMS. beautiful upper, new. Gar. $55. 4307 Avocado st. FI. 2287.

5 lge. rms., new, elec. refg., gar. $60 & $65. 326 N. Spaulding. OX. 5180.

5 LARGE RM. NEW UPPER FLAT. GARAGE. $65. PHONE HO. 5463.

5 LG. rm. new Spanish dup. Gar. 5720 ASHCROFT. OWNER. 594152.

5-ROOM upper duplex, sleeping porch. $55. 1940 N. La Jolla. W. Holly'd.

4 RMS., modern, conveniently located. $40. 5424 SANTA MONICA BLVD.

3-RM. upper flat, strictly mod., beaut. dec. Immediate possession. 1118½ N. Wilton Pl. Owner. MO. 3314.

3-RM. sunny, $45. Mod. Shower, fireplace, ex. bed, porch, beaut. view. 1c car. 1317 N. Catalina. 597644.

South and Southwest —23-B

5 LARGE rooms, mod. flat, nr. stores & school. $45. 4416½ S. Vermont.

5-ROOM flat, unfurnished, with garage. Adults. 2012 4th Ave.

4-RM. lower corner, ex. bed, tile bath & sink, gar. M car. 877 W. 43 st.

3-R. mod. $30, newly dec., free to June 1st. 213 W. 43rd Place. AX. 1478.

TO LET—HOUSES— Furnished

West and Northwest —24-A

12 RMS., WILSHIRE HOME, 6 bedrms., 3 baths, well furn., $175.
9 rms., 3 baths, grand piano, twin beds, lovely garden, $125.
6-rm. Spanish stucco bung. in beautiful Hancock Pk. Grand piano, twin beds, patio with fountain. Exceptional val., $150.

JAMES J. DONAHUE,

DR. 4951. Wilshire Blvd. cor. West'n.

12 RMS., 6 large bdrms., 2 baths, dbl. garage. Apply 922 S. Burlington. Good business location.

TO LET—HOUSES— Furnished

West and Northwest —24-A

12 RMS., 6 bedrms., 3 baths. Attractively furnished. Double gar. Large lot, beautifully landscaped. Rent for 2 mos. or more. Nominal rent. 2766 Kenwood ave. Phone EM. 3321.

11-RM. exqt. apptd. English. Windsor Sq. $750
10-rm. English, Beverly Hills ..$550
7-rm. 2 bth. unusual 2-sty. Span., walled garden $250
7-rm. 3 bth. Colonial, 3 mos. sacrifice $150
A choice group of 5-6 rm. bungalows from $100 to $360. MRS. GUERNSEY.

O'CONNELL & WHITE

4060 W. 6th St. at St. Andrews.
Fitz. 4667. Fitz. 4667.

11 R., 3 baths, own. beaut. home, Wilshire, sum. or longer. WA. 8586.

10-RM. stucco, Hancock Pk., owner's home, 4 bths., twin beds, 2-car garage $500
9-rm., Italian corner, 4 bths. ..$400
7-rm., Spanish bungalow, Windsor, 2 bths. $300
5-rm. Eng. stucco, 2 bths., gr. piano, lovely gardens, cars included $175
6-rm. Colonial, 2 bedrms. $135
Call Miss Rush or Miss Steckard.

CHELEW & HOIT

Wilshire at Harvard.
DRexel 4286. DRexel 4286.

10-RM. beaut. Windsor Sq. Owner leaving for Europe, 6-mo. lse. $325
9 rms. 3 bths. Windsor Sq. 4-6 mo. $275
Windsor Sq. bungalow, 6 rms., beaut. $225
7-rm. bungalow, Harvard $150
DU. 3300. Mrs. Wood.

LAACK & WILLIAMS

6th St. at Oxford Ave.

10 ROOMS, beautiful Beverly Hills home, furnished to satisfy the most exacting, to be rented for the first time. Phone DR. 3109.

10-RM. home, 5 bedrms., 3 baths. Bev. Hills. Garden, fruit trees. OX. 4444.

10 RMS. $175. A-1 cond. Exclu. Lafayette Sq. 3 baths. RO. 5331, morn.

9-RM. home on Ardmore, 4 bedrms., 2 baths upstairs, music-rm., living & dining-rm., maid's rm. & bath downstairs, 4-6 mo. lease, $200 mo. Ph. owner, WA. 6333.

9-RM. exclusive Windsor Sq. Beaut. 2-story home, 3 bedrms., 2 baths, up. maid's quarters dn. Reas. MRS. BRADLEY. DU. 3319; HE. 3284.

9-ROOM partly furnished house. Westlake district. $75 mo. Phone WILLIAMS. TR. 6385.

9 RMS., near 2 parks, many windows. Cool & airy. Extras. Oak & mahog. furn. $100 mo. DU. 2868.

8-RM. lovely new English home, never occupied, 3 baths. Dble. gar. Beverly Hills, nr. of Santa Monica Blvd. OX. 4679.

8 RMS. attractively furnished, 3 bedrooms, sleeping porch, 2 baths, double gar. 445 S. Catalina. WA. 7333.

8-RM. beaut. furn. home, Wilshire district. $125. Courcen. GR. 8187.

8 RMS., 2 bath ex. lav.; fur. $250, or unfur. 611 RODEO DR., Bev. Hills.

7 RM. BEVERLY HILLS, EXCEPTIONAL. N. of Santa Monica Blvd. Large enclosed sleeping porch. $150 mo. 512 N. MAPLE DR. OX. 4747.

7-RM. Will lease my completely furn. home to responsible people, including yard services & water. $125. 209 N. Carondelet st. Ph. DR. 5959.

7-RM. BEAUT. BEVERLY HILLS HOME, comp. furn., for lease for 1 year. Phone TU. 8968, for appt.

7-RM. furn. bungalow, 3 bedrms., bath and shower, near Wilton school. Lease. $125. Call DRexel 3109.

7-RM. beautifully furn. new bungalow near Wilshire, for 3 mos. or longer. $100. OR. 5701.

7 RMS., beaut. furnished, twin beds, reas. 926 Crenshaw Blvd. GL. 7419.

6 RMS., in-a-door bed, beaut. furn., o'stuf. mohair suite, lg. yd., dbl. gar. $90. ½ blk. off Sunset. Conven. to car. Call bet. 10 & 4. 1636 Maltman or eves. phone 596001.

6-RM. attrac. bung., gar., piano, lge. porch, yard, 3 or 5 mo. $90 per. 532 N. New Hampshire. 594-261.

6-R. ATTR. FURN. bung., incl. piano & radio. Lease 6 or 4 mos. $115. 522 N. GRAMERCY PL. HE. 0388.

6-RM. bung. Sin. pch. Piano. Ovstf. Gar. Ph. $75. 264 S. Burlington.

6 RMS. Beverly Hills, June, July & August. $180 mo. Phone OX. 2470.

6-RM. attractive home near 3 cars. Piano. Garage. 2118 W. 29th pl.

6 ROOMS and sun porch, completely furn. home, on cool Baldwin Hills. Beautiful walled garden. Flowers, swing & fish pool. Lawn care. Water, telephone paid. $100 mo. 5308 West Blvd. UN. 4980.

6 AIRY rms., lower dup. Excel. W. Adams dist. High ground, overst. furn., piano, gar., elect. washer & ironer, cleaner. Lawn cared for. Only $75. 2214 8th ave. EM. 8480.

6-RM. newly papered, 3 bdrms., dbl. gar., ½ blk. Pico. $50. 1431 S. Highland.

6-RM. NEWLY FURN. BUNG. WITH GAR. 1014 N. MARIPOSA.

6 LG. furn., unfurn. ½ dup., ideal loc. Real home. 350 S. WILTON.

6-RM. sing. house, 2 blks. L.A. High. Double garage. $80. OX. 2822.

6-R. bath, blk.-rm., ex. lg. liv. rm., $60, new, dec., 3 beds. 4313 Prospect ave. GR. 3431.

6 & 5-rm. bungs., 2 beds, beaut. court, adults. Call at 962 S. HOBART.

6-RM. bung. $40. 5-rm. dbl. $41. Ph. installed. 1336½ Myra. 595173.

6-RM. HOUSE WELL FURN. & GARAGE. $35. 592-550.

6 RMS. comfort. bung. New dec. Bk. W. car. Ph. Gar. Ex bed. 3631 8 av.

6 ROOMS and breakfast nook, completely furnished. OL. 5736.

6-RM. nicely furn. dble. bung. Garage. $55. 1750 S. Mansfield.

5-RM. house, gas, light, water, gar. incl. $35. Also 4-rm. house, light, water, gar. $27.50. 4828 St. Elmo Dr. W. Washington car.

5 RMS., 2 dble beds, o'stuffd. 1 blk. S. of Adams, ½ blk. W. of Vermont. Reas. 1433 Dana st. BE. 5959.

5 RMS. & bath. Mod. Well furn. Real home. 1240 S. Ardmore. Nr. P car.

5-ROOM rear house, nicely furn. 2614 W. 17TH ST. MU. 5822.

5-ROOM rear house, well furn. $35. 2645 S. Normandie. MU. 5822.

LEAVING SUNDAY

A $500 house in Hancock Park for $250 per mo. for 4 months. Owner leaving for Europe next Sunday.

W. I. Hollingsworth & Co.

3303 WILSHIRE. WA. 7346.

OWNER going East, will lease 6 mo. or longer wonderful E. F. bungalow, 6 rms., furnished completely, oriental rugs, grand piano, 2 bdrms., bkfst. rm., attractive garden. Rent $150. GLENN & SMITH. 633 So. Western ave. WA. 2106.

HIGH-CLASS HOMES & APTS.
KELLS & GRANT

Wilshire and Western. DU. 3900.

2 NICELY furn. houses, 5 rms. each, in BEAUT. LAUREL CANYON, all city conv. Phone GR. 9814 between 3 and 4.

GOING East. My own home. Beautifully furnished. Fine yard. Garage. Reasonable. EM. 6355.

MY beautiful home in Wilshire district. Going East. References. 533 S. Gramercy Place. FI. 2826.

$35—Five rm. beautifully fur., gar. No children. 2328 So. Ridgeley Dr., near 5300 W. Washington. OR. 9698.

WILSHIRE hm. Beautf. dist. 6 lg. rms. Baby grand. Oriental bric-a-brac. 532 S. Gramercy Pl. FI. 2926.

I WANT TO RENT MY HOME $300 MO. REFERENCES PLEASE. Address Z, box 374, Times Branch.

LOVELY home, 5 rms. and 2 baths. Furn. or unfurn. 2146 N. BEACHWOOD TERRACE. GL. 7877.

$30. 3 RMS., gar., gas, water, light, dishes, linen, 1 blk. West Adams car. 3748 S. PALM GROVE AVE.

$35. 4-ROOM bungalow and garage. So. Berendo & 16th. MUtual 1663.

Hollywood —24-W

8-ROOM beautifully furnished Hollywood hillside home, near Fairfax av. 1 blk. north of Hollywood Blvd. Call GL. 9755.

TO LET—HOUSES— Furnished

Hollywood —24-W

7 RMS., 4 bedrms., 3 baths. Patio. Sleeping pch. 2-car gar. Large lot. Excellently furn. 1 yr. lease $200 mo. 1 blk. N. of Los Feliz Blvd., betw. Vermont & Western. HO. 5244.

7 RMS., 4 bdrms., my home, cool, shady, children welc. Oriental rugs, piano. 1914 TAFT AVE. nr. West'n. HO. 4742.

7 ROOMS, 2 baths, lovely view, handsomely furn. Excellent loc. No asts. GR. 7761. GR. 6525.

7-RM., 2 baths, beaut. furn., baby grand player piano. 2003 Taft ave. For appointment. WA. 9857.

6 LGE. rms. My own compl. furn. home. Large yard. Choice neighborhood. A real home. Adults. $125. 1423 N. Stanley. HE. 9365. GR. 8224.

6-RM. rose-covered bungalow in hills. Cool, quiet, big lawn. Ideal for children. $150. HE. 2907.

6-RM. beautifully furn., rent reas. to desir. tenants. Exclu. dist. 7981 NORTON, cor. Laurel. W. Holly.

6 RM. comp. furn. bung., gar. 5747 VIRGINIA AVE. HO. 4453.

6 R., 3 bedrm. bung. Beaut. loc. Adults. 1749 N. Alexandria. ME. 2558.

6-RM. stucco bung. in Hollywood foothills, 3 min. from blvd., artistically furn. living-rm., 15x24, real fireplace, beautiful grounds, with palms and trees, gardener, ph. & gar. Hollywoodland bus at door. $100 mo. 2505 BEECHWOOD DR. HO. 5066.

6-RM. mod. Al cond., gar., good loc. 1246 N. NORMANDIE. $75 mo., possession June 1; inspect. Owner, 248 S. VAN NESS. WH. 7528.

5 RMS. $60. Nr. U.C.L.A., red & yellow cars. 1135 N. Alexandria. VE 9781.

5-RM. STUCCO, pch. awning. CHILDREN WELC. 620 N. CURSON. HO. 4743.

5-ROOM artistically furn. bung. Nice grounds. 1627 N. Edgemont. OL. 6215.

5 RMS., beaut. location, artistically furn. home. 2629 Odin st. HE. 0210.

5 ROOMS, reduced rent, beaut. furn. bung., 1 bedrm., also in-a-door bed. Garage. 1430 N. HAYWORTH AVE. near Sunset Blvd. and green bus.

4-RM. Artist's Home in Foothills. Open fire. Gar. Beaut. furn. Nr. car line & library. Ph. HO. 1374 or HE. 5861.

4 EXTRA large rms., breakfast nk., completely furn., piano, built-in bed. gar. 4231 Fountain. WH. 4452.

4 LARGE sunny rooms, $60, completely furnished, 2 blocks S car. 929½ N. SERRANO.

4 RMS. attractive ½ double, 1 bedrm., extra bed, completely furnished. Gar. 6334 FOUNTAIN AVE.

4-RM. 1 bedrm., 2 baths, beaut. furn. $45. 1306 N. SPAULDING.

4-RM. bung. for summer months. 625 N. GARDNER. WH. 3861.

4 LARGE rms. ½ dbl., 2 beds. $50. 5492 HAROLD WAY. HO. 5704.

4 & 5 RM. bungalows in Hollywood Terrace. 5457 FOUNTAIN AVE.

4 ROOMS, cutest place in Hollywood. 2065 HILLHURST AVE. 597383.

4-RM. bung. $55, ex. wall bed, nr. Holly'd & Westn. 1640½ N. Serrano.

3 RM. bung. comp. furn., gar., adults. 1407½ N. Alexandria, nr. Sunset.

3-R. sun., cor., ex. bed, nr. Pickf. studio, car & bus stop. 7380 Fountain.

See Newell Van Derhoef

For Rentals.
$75 and up. Unfurn. and furn. homes, flats, apts., etc., in Hollywood and Beverly.
THE FRANK MELINE CO.
6771 Hollywood Blvd. Holly. 0781.

WANT responsible family rent for 3 mo., my 5-rm. completely furn. lower duplex. Baby grand, phone, garage. $85. 643 N. IRVING, nr. Melrose. Phone for appointment, GL. 0407 or MU. 5772.

BEAUTIFULLY furn. new Eng. stucco in Beverly: 4 bdrms. & sleeping porch; 3 baths; lovely garden; dbl. gar. TED W. HAAS CO. 5804 Sunset. OX. 1179.

BEAUTIFUL stucco bungalow, 5 rms. & den. Patio, pool. Extra large dome living rm. Oriental & Chinese rugs. Complete. $150. 1112 Hacienda Place. GR. 6853.

HOLLYWOOD RENTALS
FURNISHED or UNFURNISHED
O'CONNOR & CO.
GR. 3244. 6605 SUNSET.

HOLLYWOOD homes, summer rates. Unusual list of attractive places. TAFT REALTY CO. HO. 7190.

Hollywood Rentals

GR. 6601. GR. 0402.

$50 UP, cozy home in court, for comp. S & H cars. Nr. WEST'N. 117 N. ST. ANDREWS PL.

IDEAL loc. Bev. Hills, beaut. furn. 4 bdrms., 3 baths, lovely gardens. GR. 7462. GR. 4258.

MRS. CARR
HOLLYWOOD Rental SPECIALIST.
6331 Hollywood Blvd. Call HE. 9506.

CHOICE HOLLYWOOD-BEV. HILLS RENTALS. ALL KINDS. ROGERS. 800 N. FAIRFAX. GR. 3760.

$45. LOVELY quiet home, new, 3 rms., 3 large clos., extra bed, nr. cars & bus. Adults. 940 N. Wilcox.

BEAUTIFUL new home, 3 bedrms., 2 baths. Central Hollywood. HE. 3125.

$100, my home comp. fur. 5 rms., piano, etc. 736 N. Cherokee. GR. 4063.

South and Southwest —24-B

10-ROOMS. Going east, my own home, beautifully furnished, fine yard. Garage. Reasonable. EM. 6355.

8 RM. $100. Beaut. fur. in ovstf. Wilton rugs, piano, dbl. gar. 1116 W. Santa Barbara. BE. 2455. VE. 2000.

7 RMS., 4 bedrooms, large yard, close to 3 schools. Between 3 car lines. Reasonable. 306 W. 47TH ST.

6-RM. mod. bung., well furn., overstuf., vacuum, 3 bedrms., gar., adults. No pets. Key 4605 ORCHARD. UN. 3065.

5 RMS., nook, mod. bung. Very nicely furn. Good view of city. Nr. high school. VE. 4614 or TH. 7946.

5 RMS., exquisitely furn., beaut. stucco, 3 beds. $75. Inquire at 3704 S. VERMONT. BE. 1093.

5-RM. bungalow, new, upholstery, cor. lot, garage, price $40. 200 W. 54TH.

5-RM. sunny mod. house. Sleep. pch. Piano. 1311 W. 42nd st. UN. 5460.

5-RM. & den, $55 Calif. bungalow, 3 beds. ½ blk W. Vermt. 1325 W. 38.

5 RMS. bung., light, airy, clean, nr. U. 5d. 46 cars. $35. 1133 W. 51 pl.

4 RM. mod., $35. Water pd. 3439 Tallman, nr. Vermont & Jefferson.

East and Southeast —24-C

4-ROOM modern cottage, partly furnished, lot 50x200, fruit trees, poultry pen. $27.50 per mo. DE. 4768.

4-ROOM modern cottage, partly furnished, lot 50x200, fruit trees, poultry pen, reasonable. DE. 4768.

4 RMS., neat and cheerful. $30. Gar. $5 ext. HU. 1272-J. 3811 Wall st.

3-ROOM house, $18 month. 4-rm. hse. $35. Gar. $3. 2166 East 10th st.

North and Northeast —24-J

7 RMS. So. Pasadena, finest location, comp. furn. 2 baths. $100. EL. 2489.

4-RM. ½ dbl. house, nice furn. $35. 3626 Homer St. MU. 3822.

$30—MOD. 3-rm. ovstf. Close in. Con. 5 cars. 353 N. Av. 23. CA. 4031.

TO LET—BUNGALOWS— In Courts

Furnished —24½-G

6 & 4-RM., up to date bungalow in beautiful ROSE-MAB COURT. Call 2010 Vista Del Mar. HO. 9961.

4 RMS. $85. 5031½ Clinton nr. Western. 2 bedrms., ext. large liv. rm., overstfd. furn. Everything complete. Gar. service if desired. HE. 5772.

4-RM., nicely furn., separate sunny bung. 1806 N. Western ave. ½ blk. N. Hollywood Blvd. GR. 3259.

4-RM. new bungalow, mod., completely furn., 2 beds, phone, gar. Reas. 5408 Fountain ave., Hollywood.

4-RM., $40, Beaut. furn., nr. Westlake Pk. 415½ S. Burlington. 587145.

4 RMS., ostf. furn., 2 beds, linen, silver. U & V cars. 1227 W. 35th St.

4-RM., nicely furn., upper, 2 beds, nr. Ambassador. 920½ S. Berendo.

4-RM., 2 bedrms., 2 blks. W. Lake Pk. 320 S. Carondelet. DU. 4359.

TO LET—BUNGALOWS— In Courts

Furnished —24½-G

4-RM. bung., neatly furn., or unfurn. Beaut. place, reas. rent. Inquire 1639½ W. 51st st., within court.

2 COOL large rms. & dinette, completely furn., 2 beds, free parking space. VERY LOW SUMMER RATE. 2917 Leeward av. bet. 7 & 8, E. of Vermont.

3-ROOM beaut. furn., separate bung. bkfst. nk. $42.50, wtr. pd., nr. schl. & car line. 1133 1-4 N. Ardmore, in Holly. ½ blk. N. Santa Monica Blv.

3-RM. dble. high, quiet, clean, sunny. Tile bath, shower. Comp. furn. Nr. University, Library, P.O. & cars. $45. 4519½ Willowbrook.

3-RM. $38.50 up. Stucco bung., overstuffed, 2 beds, modern, near C car & S.B.U.C. 4245½ BURNS AVE.

3 RM., bath, gar. $40. 1½ blk. fr. car and Holly'd Junction. 6c car. 1740 GRIFFITH PARK BLVD. 594975.

3-RM. or sgl., brand new, artistic, shower bath, ½ blk. Pico. Los Altos Court. 1207½ S. MARIPOSA.

3-RM. ostuf., $40. Beaut. Spanish court, Holly'd. Open for inspection. 946½ N. WILCOX. HE. 6844.

2 & 4 RMS. $45, $50. SPANISH CT. EX. BED. H. W. 440 N. NORTON.

3-ROOM, attractive grounds, close in. 1643 ARAPAHOE. BE. 7462.

3-R. new ostuf., real bdrm., ex. bed, tile bath, wlk. dis. 1113 1-4 W. 4.

2 RMS., beaut. furn., $40. 1 bedr., 2 beds. 1519½ 5TH AVE.

2 & 3-RM. bungs., close in, reas. $31. GRAND VIEW. Phone DR. 2716.

$40.00 MONTH

Beautiful little home, exquisite colorings and richly furnished. Close to car line.
1053 S. ARDMORE.
Take W. 11th car to Ardmore.

WE INVITE COMPARISON
$55 Kingsley Court $75

4 & 5 rms. beaut. furn. Spacious, well-kept grounds, gar., ½ blk. 11 car. 530 N. KINGSLEY Dr. HE. 5484.

909 Glendale Blvd.

Beaut. furn. front bung., enchanting view, overlooking lake. Rates reas. 5 minutes from downtown.

IN BEAUTIFUL GARDEN
3 lge. rms., with view of mts., overstuff., bdrm., ex. bed, tile bath, shower. Nr. Holly'd cars. 6c fare. 1388 Edgecliffe Drive. OL. 4514.

638 N. VIRGIL. $40. Completely furnished bungalows, living-rm., bedrm., kitchen and bath. "C" Crown Hill car passes door. Phone 596-620.

BEAUTIFULLY fur. doub. & single units in new Eng. type court. $40 to $55. Apply 444½ No. Lake st.

$45—3-RM. newly furn. front bung., gar., $5. 857 W. 45TH ST. U. V. M cars.

$32.50. BEAUT. new sgls. Comp. fur. Ovstf. 338½ W. 75th st. bet. Bdwy. & Figueroa.

$22.50. 2 RMS. FURN. APT. & GAR. 1430 E. 75TH ST. BE. 3325.

Unfurnished —24½-H

4 & 3-rm. bungs. 2 beds, beaut. crt. Adults. Call at 962 S. HOBART.

4-RM. mod. extra bed, range. incl. $45. 3411 W. 23rd, cor. 4th av. WA. 8665.

4 ROOMS. $42.50. Gar. 6c fare. 1317½ N. MARIPOSA. WH. 1453.

3-R. new frt. stuc. furn. $37.50, unfur. Adts. Gar. $5. 6025½ 10 ave.

3 RMS., NEW, 2 BEDS
$32.50

5c Car. Schools, Shops.
2846 WEST BLVD., nr. W. Adams.

$40—3-4 RMS.—$50

Lge. light, sunny rms. Bedrm. ex. bed, new, mod. 336 1-4 N. Kingsley Drive.

$40. 4-RM. mod. stucco, incl. gar. Bk. nk. Wall bed, buffet, heater, adults. 1351 Hyperion. HE. 3325.

$40. 4-RM. mod. stucco, incl. gar. Bk. nk. Wall bed, buffet, heater. Adults. 1351 Hyperion. HE. 3325.

$35—Just completed, 1 block Adams car, fine shopping district, beautiful 4-rm. apts. 4216½ W. 28th st.

TO LET—HOUSES— Unfurnished

West and Northwest —25-A

14 RMS. nr. Wils. business $300
10 rms. 2 bths., Beachwood Dr. $250
9 rms., 2 bths., drapes incl. $150
Bung. 7 rms. on Harvard $125
DU. 3300. Mrs. Wood.

LAACK & WILLIAMS

6th St. at Oxford Ave.
11-RM. 3-bth. new Span. Hancock Pk. Frigidaire, drapes incl. $300
8-rm. beautiful corner $200
8-rm., 2-bath stucco $150
7-rm., 2-story cor. colonial $150
7-rm., 2-story Spanish $90
Open Sunday. See Mrs. Meyer.

The Henry de Roulet Co.

Wilshire & Western. DU. 4400.
PARKING SPACE—DRIVE IN.

9-RM. stucco, 3 bths., 5 bedrms., gas furnace, 2-car garage. Owner's home, ½ blk. off Wilshire. Reduced to $150
8-rm. cor. Spanish, Hancock Pk., 2 bths. $200
7-rm. cor. stucco bungalow, 2 bths. $100
Call Miss Steckard or Miss Rush.

CHELEW & HOIT

Wilshire at Harvard
DRexel 4286. DRexel 4286.

9-RM. new Italian, just completed, Hancock Park $325
8-rm., 2 bths., new Span. $140
7-rm., 2 bths., Hancock Park ..$125
5-rm. Span., Irving nr. Beverly. $90.
MRS. GUERNSEY.

O'CONNELL & WHITE

4060 W. 6th st. FI. 4667.

9 RMS., 5 bedrms., 3 baths, excellent location. $135.
6 rms., new Spanish stucco bung. Near L. A. High School. $90.
Call Mrs. Gaskill.

HOWARD & BOSWELL

3461 W. 6th st. DU. 1945.

9-RM., 5-bedrm., 3-bath, Bev. Hills unfurn. $250 per mo., furnished $400.
2 bedrm., 2 bath bung., unfurn., Bev. Hills. $100.
2 bedrm., bath, bung., unfurn., $125 per mo. Windsor Square.
PHONE MRS. BRADLEY
DU. 3319. Eves. HE. 3284.

8 RMS., 3 baths, dbl. gar. $150
9 rms., 4 bedr., beaut. ground. $100
6 rms., 3 bedrms., slpg. porch ..$85
LEMING REALTY CO.
5649½ MELROSE AVE. HE. 2909.

9 RMS. $50. 5 bedrms., 2 gar. Just painted. U car, bet. 23rd & Adams, near St. James Park. 2335 SCARFF ST. Univ. 2903.

9-ROOM partly furnished house. Westlake district. $75 mo. Phone WILLIAMS. TR. 6385.

8-R. attr. 2-sty. 2 baths. Reduc. $110. Yd. serv. 140 S. Ardmore. DU. 9885.

8-RM. house. Dbl. gar. $75. Open. 122 S. ST. ANDREWS PL. WA. 3813.

7 ROOMS, unfurn. or furn. Beaut. cor., Norman chalet, Beverly Hills. 2 baths. Abundant flowers, dbl. garage. Eastern exposure. Will lease for long period. OX. 3365. Apt. 273, S. SWALL DR., Beverly Hills.

7-ROOM stucco bungalow, tile bath, almost new, double gar. Good west location. Market, stores & transportation. Sun. OR. 0456. Daily, WA. 1266.

7 ROOMS, 3 bedrooms, 2 baths, newly renovated, 12 minutes from business dist. $65. 1343 N. CORONADO TERRACE. OR. 1261.

7-ROOM upper duplex, one of the finest in city, high, sightly corner, nr. Wilshire Country Club. 3 bedrooms, 2 baths. 601 N. BEACHWOOD DR.

7-RM. beaut. new upper duplex, available June 1st. 4423 Victoria Park Drive. Phone WH. 1727.

7, 6, 5 & 4-r. Hancock Pk., $35 to $350. See Mrs. Wray. 173 N. La Brea. Ben F. Walling Co. OR. 9601.

7-ROOM Spanish bungalow, 3 bedrms., 2 baths, new, ready now. $125 lease. 6370 Lindenhurst ave.

7 RMS., 3 bedrms., 2 baths in Bev. Hills, nr. Wilshire, furnished or unfurnished. OX. 1744. TH. 1356.

7-RM. resid. high-class. $125. 3361 Troy Dr. Holly. Manor. DR. 0626.

7-RM. house. Wilshire dis. N car, before 10 a.m., after 6 p.m. WA. 3276.

TO LET—HOUSES— Unfurnished

West and Northwest —25-A

7 RMS., 1618 Shatto st., mod. 2-story stucco, ph. 51818. Key 622 S. Union.

6-RM. 3 bed. dup. $75. Nr. C.C. & La Brea. MISS SACKETT. 5410 WILSHIRE. WH. 1198.

6-RM. mod. dplx., 3 bedrms., tile bath, shower. This is Al. Red. to $65. 1013 S. Oxford. FI. 2941; VA. 7166.

6 RMS., part furn. 3 bdrms., $50. 979 S. New Hampshire. DR. 3084.

6-RM. house, 3 bedrms., gar. $50. Newly dec. 3235 MONTCLAIR.

6-RM. dplx. 430 S. Rexford Dr., Bev. Hills. Artistic. $70. Own. GR. 7672.

6 RMS. $45; 3 bedrms., garage. 1724 S. VERMONT AVE. VE. 1731.

6-RM CENTER of BEAUTIFUL BEVERLY HILLS near Wilshire busses and car line. Duplex or single. Phone OWNER. OX. 4777.

6 DELIGHTFUL rooms on corner near L. A. High School. 903 S. LUCERNE BLVD.

6 RMS., ½ dbl. bungalow, 2 bedrms. Extra bed in dining rm. 861 S. NORTON. Phone GR. 9521.

5-RM. DUPLEX. 416 N. MAPLE DR. Beverly Hills. New & artistic. $50 to acceptable tenant. OX. 3942.

5 RMS. No. ½ dble. bung., newly dec., gar. $60. 2032 S. HARCOURT AVE. WH. 0234.

5 RMS., ½ dbl. house, 923 S. Hobart Blvd. Lg. yd. L car. DR. 3817.

5 ROOMS, classy Spanish double, 2 baths. 435-435½ N. Palm Drive. Beverly Hills. Phone HO. 1893.

5 RMS. and gar., very desirable. 4661 W. 2nd st. at Gramercy. HE. 4550.

5-RM. mod. W. Adams dist. Will lease. 2919 VIRGINIA RD.

5 RMS., $65. Attractive new dble. Wils. & Fairfax. 6210 Lindenhurst.

5-RM. bung. and gar. $50. 2921 Marathon st. Will sell. Fine location.

5 ROOMS, $30. 1131 S. Catalina. Key in rear. HO. 0178.

5-RM. new. 926 N. Van Ness. Garage. 3 beds. $60. OWNER. WA. 7275.

5-RM. duplex nr. L.A. Hi. Bdrms. upstrs. Db. gar. 1209 Tremaine av. $75.

5-ROOM, so. side modern stucco dble. Bkfst. nk. Gar. 2517 Lucerne. Also single rear cottage. Inquire 2519 or phone VAndike 7420.

4 RM., bkfst. nk., extra bed, tile bath & sink, gar., nr. West Adams car. 2936 Somerset Dr. EM. 2602.

4 RMS. with lge. ct. best close in dist., gar., mod., all conv. $33. 656 N. La Fayette Pk. Pl. HO. 6030.

4 RMS., bath, gar., ½ double. $35. 1734 S. Catalina, near Washington and Vermont. EM. 4617.

4 RMS. ½ dble. bungalow, very attractive. Gar. 2616 Wellington Rd. Phone EM. 1765 or AN. 6111.

4 RMS., mod., 2 bedr., gar. high, good neigh., $38. 1326 Westerly Ter. 596929.

4-RM., $35. Close in, nr. car. Curtains furn. Fine view, lawn, flowers. DU. 1319.

4-RM. mod. bung., 2 bdrms., $35. 1017 S. New Hampshire. MU. 2056.

4-R. Span. dbl. bung. Attract. deco., tile bath, shr., nk., ex. bed. HE. 3094.

4-R. wh. Colonial, green roof, 2 bedrs. Gar. $45. 17th & Norton. OR. 1123.

4-RM. mod. bung., good neigh. Gar. $40. 1810 Vineyard av. WH. 6195.

4-ROOM frame house, unfurnished. $25. 1926 Whitmore ave. DR. 6625.

3-RM. $25. NR. L.A. HIGH. P OR L CAR. 1181 QUEEN ANN PL.

3 RMS., unfurnished, rear. Beautiful yard. 523½ N. Ardmore. $30.

3 RMS., stucco, dressing rm. & bkfst. nook. Bath. $35. HE. 7747.

CHOICE WILSHIRE BUNGALOW

New 7-rm., 3 bedrm., 2 bath, bkfst. rm. Never occupied before. View lot. $150.

GLENN & SMITH
633 S. Western ave. WA. 2271.

BEVERLY HILLS

Complete listings of furnished, unfurnished houses. See Mrs. Hudson.
POTTER & RICHARDS, INC.
Wilsh. Blvd. at Rodeo Dr. OX. 1161.

BARKER BROS. Free rental information bureau will help you to quickly find the place you want at the price you want to pay. No obligation. 7TH ST., FLOWER & FIGUEROA.

REDUCED from $70 to $50 to permanent tenant. Beaut. half double. Wonderful section. 431 N. NORTON near Beverly.

FREE LOS ANGELES CITY MAP MAILED TO ANY ADDRESS
BEKINS VAN & STORAGE CO.
1335 S. Figueroa. WE. 4141.

2-FAMILY house, 2 flats, unfurn. 5-rm. furn. will sell furn. or will rent 4-rm. furn. for $50. Westlake dist. 928 S. Park View st. DU. 9643.

LOVELY 4-rm. bungalow, large airy rooms, convenient to cars & bus. Unfurnished. $40. 815 N. Poinsettia Place. Phone TU. 3511.

CARTHAY Center duplex, 3 bdrms., 2 baths, very low rent on lease. 1639 S. Hayworth. OR. 4474 or FI. 0727.

BEST West Side Homes. Free List.
FRANK D. TATUM & CO.
Wilshire Blvd. cor. Wilton. DU. 7414.

FOR rent, 5-R. house & 3 new garages. nr. 7 & Union. MU. 4236.

Hollywood —25-W

8 RMS., 4 bdrms., tile sink, furnace. Gar. Lawn kept. Water paid. $75. Harold Way nr. Van Ness. HO. 5364.

7-ROOM modern English stucco, courtesy to agents. 913 Genesee st. GL. 1765. Ask for Mr. Lemay.

7-RM., 4 BEDRMS. 5111 HAROLD WAY NR. NORMANDIE. GR. 2065.

6-RM. Spanish bungalow. Finest Hollywood location. Large liv. rm. Firepl. Tile bath, shower. Unit heat. Every latest convenience. 3 large bedrms. Dble. garage. Cut to $100. 3221 Lowry Rd. Phone OL. 5481.

6-RM. bung. 3 bedrms., breakfast rm., 2 garages. Heart of Hollywood. $80 mo. 6071 Salem Pl. TU. 7012.

6-RM. house at 1802 N. Edgemont st. 3 bedrms. $70. Partly furn. $50. 594553.

6-RM. beaut. hillside home. Cahuenga Pass. $75. 3244 BENNETT DR. CA. 6577.

6-RM., 3 BDRMS., BKFST. RM. ADULTS. $65. HO. 5253. 734 N. HOBART.

6-RM. NEWLY DEC. corner, ½ dble. 6130 FOUNTAIN AVE. GL. 6041.

6-RM. mod. stucco, beautiful grounds, cared for. $60 mo. Vacant June 1. 135 N. Alta Vista Blvd. GR. 5903.

5-RM. new beaut. bung., bkfst. rm. $65. Nr. FOX STUDIO. HO. 5702.

5-ROOM foothill duplex. Central loc. 1918 LAS PALMAS. HE. 5240.

5-RM. $50. BEAUT. LOC. FLOWERS. YARD. 6535 Bella Vista. DU. 7651.

5-RM. VERY DESIR., laundry, bath. $40. 4261 CAMERO. WH. 3142.

4 LARGE rooms, corner bungalow, detached, & garage, rent $45. 5571 Fountain Ave. Ph. WH. 4462.

4-RM. attrac. rear. Hdwd. flrs. Two beds. Yard. 4510 Kingswell. 598878.

4-RM. bung., partly furn. if desired, gar. 1754 N. STANLEY. GR. 5461.

4 RMS., bath, $32.50, new dec., quiet. Cars. Adults. 942 Sweetzer. HE. 8613.

3-RM. mod. ½ dbl. bkfst. nk. $35. Adults. 5217 LEXINGTON AVE.

RENTALS

ALL KINDS—ALL PRICES
Have several high class tenants who want homes, furnished and unfurnished. If you want reliable tenants, get them through a reliable firm. Renters! Can save yourselves time and trouble by calling Ethel Spain. HE. 2101.
JOHN A. EVANS CORP.
5423 Sunset Blvd.

$125 Per Month Rental
In Hollywoodland

8-room home on beautifully wooded lot on Beachwood Drive. Charming patio, billiard room, sun room, etc. Close to stores, transportation and riding club.
PHONE HO. 1344.

Artist's Studios, $75.

New and beautifully decorated, with north light: din. room, kit., bdrm., bath, gar. HE. 9390. 1118 El Centro.

$75. NEW corner stucco bungalow. Large living room; 2 bedrooms. 3540 N. Van Ness. HE. 7868.

ATTR. mod. Span. bung. 2 bedr. N. Vt. & Los Feliz dist. $70. 594-381.

MINUTE MOVIES

(All rights reserved by The George Matthew Adams Service—Trade Mark Registered U. S. Patent Office)

By ED WHEELAN

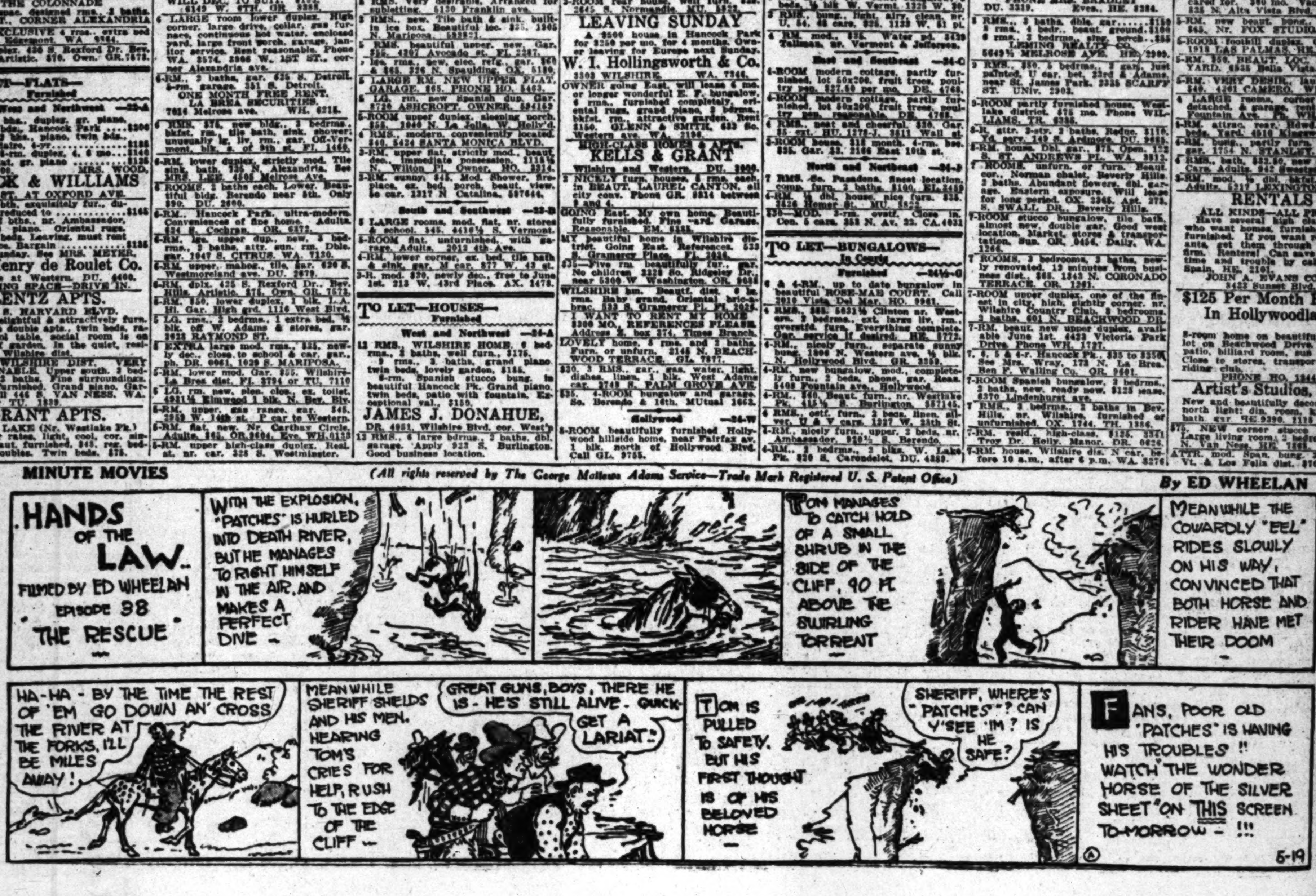

FURNITURE—HOUSEHOLD GOODS, Sale, Exchange —30

Warehouse Removal

Over 1500 regular and irregular New York rugs and 14 carloads of furniture must be sold for cash at the Western Department Store.

$ 50.00 5-pc. wal. fin. din. set	$29.95
$100.00 3-pc. overstuffed set	$59.95
$ 50.00 6-pc. bedroom set	$29.95
$ 20.00 Refrigerators	$10.95
$ 9.00 Mattresses, all sizes	$ 4.95
$ 2.00 Kitchen chairs	$ 1.00
$ 25.00 Bakewell gas range	$14.95
$25 7.6x9 SEAMLESS VEL.	12.95
$18.50 7.6x9 WOOL BRUS.	9.95
$25 8.3x10.6 WOOL BRUS.	12.95
$25 6x9 AXMINSTERS	12.95
$12 6x9 PEQUOT FIBER	6.95
$35 8.3x10.6 AXMINSTERS	17.95
$35 8.3x10.6 FRINGED VEL.	17.95
$45 9x12 SEAMLESS VEL.	22.95
$35 7x12 SMITH VELVETS	17.95
$80 9x12 WILTON RUGS	69.95
$55 9x12 AXMINSTERS	27.95
$24 6x9 FRINGED VELVET	12.95
$40 9x12 WOOL AXMIN.	20.95
$35 9x12 AXMINSTERS	17.95
$24 9x12 BRUSSELE	11.95
$35 9x12 WOOL BRUSSELS	16.95

WESTERN DEPARTMENT STORE 227 SOUTH BROADWAY 228 SOUTH HILL STREET

STAR STAR

IF YOU WANT GOOD FURNITURE AT ROCK BOTTOM PRICES

MASSIVE 10-PC. DINING SET China buffet service, table 5 side chairs, 1 arm chair $199.50

7-PC. DINING SET.........$49.75
7-PC. DINING SET.........$32.75

YOU'LL BE SURPRISED. WE ADVERTISE WHAT YOU WANT AND SELL WHAT WE ADVERTISE.

STAR FURNITURE CO.

ESTABLISHED 1919 Complete home furnishers. 3573 WHITTIER BLVD. PHONE ANgelus 3890 Take car marked R, going east on 7th, get off at Esperanza. 7:30 a.m. Open evenings 10 p.m.

STAR STAR

BIG 3-DAY FURNITURE SALE AT B. & B. WAREHOUSE 141 W. Jefferson St., near Hill. We will offer you your choice. Large stock of high-grade furniture consisting of $350 Mohair O. S. parlor set. YOUR PRICE. Handsome 2-piece O.S. par. set, $49.50. Walnut 7-piece dining set, uph. chrs. $750 upright piano, your price. Gas range, ice box, floor lamps, rugs, all sizes. Come, look and be convinced. WE WILL SELL FAST.

TEN REAL BARGAINS

$260 Blue moh. dav. suite	$175
$150 full size taupe moh. dav.	$75
$110 9x12 Broadloom rug	$60
$90 8.3x10.6 rose Axm. rug	$40
$90 Wal. exte. table, 6 chs.	$40
$150 Mah. low-ft. bed, 60 in. dr.	$70
$90 3-pc. blue fiber liv.rm. set	$30
$125 reed ex. table, 6 chs. snap	$60
$47.50 side-opener ice box new	$30
$40 side-oven range	$16.50

LOS FELIZ FURN. CO. GR. 6488 1816 Hollywood Blvd., Nr. Western.

LARGE electric Victrola, electric washer, walnut dining set, table lamp, leather-covered duofold, 2 large leather rockers, etc. No dealers. 727 S. BEACON.

5-PC. walnut dining room set, tapestry seats, $30. OR. 0277.

Furniture, Household Goods at Auction —30-A

AUCTION

FRIDAY, MAY 20th, 10 A.M. ANNUAL SALE UNCLAIMED STORAGE GOODS at BEKINS VAN & STORAGE CO. 1335 SO. FIGUEROA ST.

Sale includes household furniture, automobiles, boxes, barrels, trunks, pianos, talking machines, office furniture, and many miscellaneous articles.

The household furniture includes living-room, dining-room, bedroom, kitchen, breakfast-room and porch furniture and will be sold in lots to suit the public.

AUCTION

TODAY, MAY 19, 10 A.M. 2750 W. ADAMS ST.

The entire contents of several fine homes, also several excellent lots of manufacturers' samples removed to above address for convenience of sale, consisting of several 2-piece living room sets in mohair, velour and Jacquard; beautiful walnut, ivory and gray bedroom sets, 6, 7 & 9-piece dining room sets with buffet to match; console mirrors, lamps, Coxwell and occasional chairs, Wilton, Axminster and imported rugs; pianos, phonographs, gas ranges, linens, dishes, utensils, etc. Come early. Come all.

D. Feldman & C. E. Ward, Aucts.

AUCTION—AUCTION

THURSDAY, 10 A.M. 1625-27 W. 24TH ST.

High-grade & medium priced furniture, pianos, radios, Victrolas, Wilton & Axminster rugs, from 15 homes. Very fine mohair & velour bed davenport sets, Grand Rapids walnut dining & bedrm. sets, lamps, etc., sewing machines, baby grand piano, all white ranges, porcelain refrigerators, bedding, linens, also large consignment of apartment-house furnishings, hundreds of items too numerous to mention. Big all-day sale. Come prepared to buy.

A. N. ABELL, AUCTIONEER

AUCTION!!

Today, May 19th, 10 a.m. 3320 SO. MAIN ST.

BIG SALE! A fine SELECTION of USED FURNITURE of all kinds! Rockers, chairs, tables, dressers, beds, springs, dining sets, bedroom sets, rugs, mirrors, etc., and 25 refrigerators! Be sure and attend!

SECURITY AUCTION HOUSE Merry Levi, Auct. HU. 5148.

AUCTION

7 rooms furniture, rugs, upright piano, radio, Edison phonograph. Fri., 10:30 a.m., 251 S. Wilson ave., Pasadena. Good bed, living & dining room furniture, pictures, bedding, linens, dishes, bric-a-brac, white gas range, refrigerator, etc. Strouse-Lennerd Co. W. O. Trask, auct.

AUCTION

1262 W. 25TH ST. THURS., MAY 19, 10 A.M. 5 rooms good furniture, rugs, bed, living & dining room, 45 yds. good carpet, gas range, refrigerator, lot books, dishes, etc. STROUSE-LENNERD CO., W. O. Trask, Auctioneer.

AUCTION

at 4506 S. MAIN ST. Every Friday beginning at 9:30 a.m. Everything for your home, hotel, apartment. COL. C. F. CALHOUN CO., Auctioneers, Inc. AX. 3889.

AUCTION

1826 Georgia St., Thurs., 2 p.m. 5 rooms, bed, living & dining room furniture, rugs, range, refrigerator, sewing machine, etc. STROUSE-LENNERD CO., W. O. Trask, Auctioneer. AX. 6916.

AUCTION FRIDAY 10 A.M. 1846 West Adams St. All-day sale. Consignment of furniture from homes and estates. Co-operative auctions, Nash; Sugarman; Hill, Joyce, Aucts.

FURNITURE—HOUSEHOLD GOODS—Wanted —30-W

HIGHEST PRICES PAID FOR ALL KINDS OF FURNITURE COLGAN'S FURNITURE CO. 4907 S. Broadway. AX. 5424.

YOU want to sell, we buy furniture top market prices. Cash and take away. CALHOUN & CO., Auctioneers, 4506 S. Main. AXridge 3889.

OUR loc. enables us to pay more for high-grade furn. & rugs. Rosener. OR. 6488. Eve. RO. 2886. 5516 HOLLYWOOD BLVD.

OUT of town buyer wants furniture, rugs. Cash paid. No waiting.

CALL HU. 0198

ABELL pays highest cash prices for furn., pianos, rugs, linens, radio, bedding, dishes, etc. BE. 2025. Eve. OR. 9667.

Cash—HU. 4517—Cash

Removed at Your Convenience.

WANTED—At once, furniture, rugs, linens, dishes, etc., complete home. Phone MRS. NASH, WE. 5491.

WANT 5 rooms good furniture for cash or exchange for late model car. 1151 S. MAIN.

THE L. A. Auction Hse. is in the market for furn. of all kinds. We pay the highest cash price. HU. 7379.

WILL PAY HIGHEST CASH PRICE IF BOUGHT BY THE 20TH. CALL MU. 6857.

LET us dispose of your furniture at auction or will buy. Call us for appraisals. RO. 8586. Joyce.

WANTED, furniture, rugs, linens, etc. On or before May 26. Pay cash. Phone BE. 0136. Eves. BE. 7786.

WANT to buy the entire furniture of a home. PHONE 52466.

BEFORE you sell your furn. call us. We will appraise it free. HU. 0722.

PARTY desires to purchase comp. furnishings of priv. home. TH. 7995.

WHEN selling your furniture, call WARD. HE. 3622. TH. 8417.

PHONE AX. 3889 FOR CASH BUYER USED FURN.

WANT furn., rugs, etc. Pay cash. Moved at your convenience. VE. 9043.

L. A. Auction House

As a new firm we are in need of furniture and furnishings of all kinds. We pay highest prices and move goods at your convenience.

HU. 2873. Eves. DE. 6887

LEWIS S. HART, AUCTIONEER—WILL buy your furnishings regardless of QUANTITY or QUALITY for spot cash & will take possession at your convenience. My method of business will appeal to you. Phone WE. 8291. (Sun. WA 6213.)

Just Call HU. 3143

You will get More Money For your furniture, etc.

Highest Cash Prices For Your Furniture

CALL ROBERTS, GR. 7726.

THE Barak Auction Hs. has always paid highest cash for furn., rugs, pianos, office & rest. equipment.

Call HU. 6149

THE Southwest Auction House pays highest prices for FURNITURE, rugs, office and rest. equipment.

CALL HU. 0260

WANTED PRIVATELY COMPLETE FURNISHINGS of a home; ORIENTAL domestic rugs, silverware, linens, antiques, books, etc. FI. 2134

WANTED—Oriental rugs, top prices paid. MARKWELL & CO., 302 Citizens' Natl. Bank. VA. 8092.

DON'T delay. Will pay more. CALL CH. 4006.

NEED furn. badly, phone or write W. VITALE, 1423 W. 60th Pl. YO.2686

4 DRESSERS, not over $7; 1 doz. dining chairs, 4 rockers. ME. 7521.

YOUNG couple wants comp. or sep. furn. by 20th. Rent if suit. RO.2476

YOUNG couple has cash for furn. of home, comp. or separate. TH. 6538.

LADY wishes to buy furn., linen, bric-a-brac. Pay cash. AX. 2304.

SEWING MACHINES—Sale, Exchange, Wanted —30-X

HERE IS GOOD NEWS

We do what others say impossible. WE SELL FOR CASH ONLY. SINGERS & OTHERS, $5, $8, $12 UP. Positively lowest prices in city. EMPORIUM, 712 S. GRAND AVE.

SINGER & WHITE SEWING MACHINES, $15 & up. Others $3.50 & up. Terms as low as $1 wk. Electrics, $25 & up; machines rented, week or month, all makes repaired. NEW METHOD SEWING MACH. CO., 114 W. 9th St. TR. 9061.

BIGGEST bargains, electrics, $25 up; desk electrics, $45; Singers, $10 up. HERRICK, 334 S. Bdwy. MU.5191.

RENTED, $2 month. Singer, White machines, $10 up. Open evenings. 4522 S. WESTERN. VE. 0228.

SINGER, White, other electrics, $15 up. Dropheads, $10 up. Tatum & Campbell, 335 S. Hill. VA. 6205.

MUSICAL INSTRUMENTS—Sale and Exchange —31

MISS HELEN TALKS

"I have a big job on my hands. The boss made his annual visit the other day and counted up just 777 pianos that were very much in the way. He said: 'Helen, I'll just give you 3 times 7 days, 21 days all told, to clean up the piano and radio stock in this big 10-story storage warehouse.' 'Gee! Boss,' said I, 'that's some task you have mapped out for poor little me, just a little bit of a girl, to sell, rent or dispose of in some old way, 777 pianos, to say nothing of over 3000 radios.' 'Well,' said the boss, 'I will make it easy for you by making easy terms for the good people in Los Angeles and by cutting prices on the huge stock of pianos and radios so that you will have a regular picnic moving the big stock of musical instruments.' So here goes, folks. If you ever expect to buy a piano just drop down at once and make your selection. New and used models, hundreds of the world's best makes. Practice pianos as low as $10, $12 and $15. Oh, Boy! And such prices on player pianos. Prices start at $65 on the players. And the dear, dainty baby grand pianos, little beauties that will capture the eye of any girl longing for a baby grand piano. Well, you ought to pay all cash, but just to move the big stock in jig time, you can buy a piano for $5 down and $5 month, every deal guaranteed. Here's a swell tip for dealers. Come on, bring down your drays and load up. I have sold hundreds of pianos out of this big 10-story storage warehouse, but the carnival supreme in piano bargains is here. June brides, take notice. Start life right. Put some music in the home. Sure, we are a little out of the way—but—you are going to save hundreds of dollars if you will take time to come down to see me. I've got a bunch of girls that know their stuff. No fancy fixings down this way; we will just dish out the bargains in the good old-fashioned way. Come on, we are off! Ask for Miss Helen. How to get here—take E, W or 3 car, get off at Alpine and N. Broadway, walk one block east to the big 10-story storage warehouse, 800 N. Spring St. Scads of parking space for your Ford or Cadillac. No time limit for parking. Phone ME. 1441."

STEINWAY BABY GRAND with new checkproof finish, walnut case. Just like new. FORMERLY $1950, NOW $1175. WESTLAKE BRANCH

Birkel Music Co.

2402 West 7th St.

KRAKAUER GRAND Louis XVI Period Model. Mahogany finish, beautiful tone. Priced very low.

BIRKEL MUSIC CO.

446-48 So. Broadway.

CHICKERING, STEINWAY, KNABE, MASON & HAMLIN, SOHMER, just a few of the famous makes used pianos, $95 and up. Grands, uprights, players. See this immense stock. Buy on low terms or rent. PLATT, 620 S. Broadway. Open eve.

DUO ART REPRODUCING PIANO Used as demonstrator but a short time. Greatly reduced in price.

Birkel Music Company,

446-48 So. Broadway.

RENT a good piano either new or used. Platt's period rental plan allows you to apply rent on buy later. Rent $2, $3, $4 a month. PLATT, 620 S. Broadway. Open eves. PH. TR. 3171.

PIANOS rented, $1 mo. up; players $4 mo. up; baby grands $5 mo. up. Rent can apply on buy later. Ask about free music lessons. Phone VA. 6129. DANZ, 105 N. Spring. Open eves.

STORAGE AND USED PIANOS Weber upright $98.50. Franklin Ampico, $395. Many others. CIVIC CENTER PIANO BARGAINS 108 SO. SPRING. Open eves.

PIANOS — All used, Steinway, $195; Kimball, $139; Chickering $127; Steinway vertigrand, $440; Knabe, $89. Terms as low as $5 down, $1 wk. DANZ, 105 N. Spring. Open eve.

STEINWAY UPRIGHT. Used. Reduced $95. See this one. Must sell quickly. Rent if desired. PLATT, 620 So. Broadway. Open Eves.

CHICKERING grand piano, used, but in good condition. A wonderful bargain, $395. Terms, $15 down. Balance like rent. THE MAY CO.

RENT a piano on our easy rental plan. Amount paid may be applied to the purchase of a piano in the future. THE MAY CO.

KNABE Grand. Can't be told from brand new. Priced right for quick sale. Terms lowest in town. PLATT, 620 S. Broadway. Open Eves.

BABY Grand $395. Come in today if you want a real bargain in a used modern grand. Terms like rent. PLATT, 620 S. Brdwy. Open Eves.

STEINWAY for rent, $4. Chickering, $3. Bungalow pianos, $4. Players, $5. Grands, $7 per month. Youell Music Storage, 913 S. Olive.

SOHMER Grand. Don't overlook this one at $795. Low terms, or RENT if you want it. PLATT, 620 S. Broadway. Open Eves.

$119 BUYS this Chickering used upright. Must sell this week. Rent $2 mo. if you wish. PLATT, 620 S. Broadway. Open eves.

VICTROLAS, Brunswicks, Edisons, used, 60 records each, $25; consoles, $45. MUSIC STORAGE, 913 S. Olive.

PRACTICE pianos, $125, $135, $150. Good makes nearly always on hand. The Piano Exchange, 221 S. Spring.

PIANO SNAP—Beautiful $500 piano and bench, like new; $175 on terms or less for cash. 2524 Sixth ave.

VIOLIN, quite old, fine instrument, orchestra or solo work. 1420 N. AVE. 56.

FOR RENT—PIANOS— $3 per month. TAYLOR, 927 S. Hill. TU. 8749.

KIMBALL—$105. A real bargain in used upright. Pay just like rent. PLATT, 620 S. Brdwy. Open Eves.

PIANO, Ampico baby grand, new, trade for piano or discount. Will assume $50 mo. or cash. FI. 4253.

STEINWAY piano, small size, used—$200. Musical Storage, 913 S. Olive.

PIANO, nice practice, $70, pay $1 per wk. DANZ, 105 N. Spring. Open eves.

SAC. new Franklin upright, cost $525. Take $250 cash. VE. 4048.

SMALL Mason & Hamlin organ, $15. 2026 HARCOURT AVE.

PLAYER piano, used, $135, 50 rolls. Cost $800. Storage, 913 S. OLIVE.

BALDWIN Ellington grand piano. Cash, lge. diam. or what? OX. 4469.

CHICKERING upright, used, $95. Rent $3. Musical Storage, 913 S. Olive.

SAXOPHONE, Conn C melody, gold bell, almost new. Ph. AT. 0038.

AMPICO elec. player piano, used, $575. MUSICAL STORAGE, 913 S. Olive.

MUSICAL INSTRUMENTS—Sale and Exchange —31

KURTZMANN GRAND FLORENTINE MODEL Walnut, beautiful tone, slightly case-marred in shipment, but in perfect condition; special bench to match.

At a saving of several hundred dollars, $950.

Westlake Branch Birkel Music Company,

2402 West Seventh st.

STORAGE pianos sacrificed. Baby grands, players, uprights, reproducing grands. Mason & Hamlin, Knabe, Chickering, Kimball, Briggs. Uprights, $15, $20, $35 up. Players, $90, $125, $175 up. Baby grands, $225, $295, $375 up. Reproducing grands, $495 up. Terms low as $5 mo. Open nights till 9. Storage Warehouse, 1026 S. GRAND AVE.

DUO-ART REPRODUCING PIANO Mahogany case; demonstrator, used but short time. Priced very low.

Westlake Branch Birkel Music Company

2402 West Seventh St.

PIANO—$65 buys sweet-toned upright. $150 buys player. $5 delivers. PIONEER, 353½ S. HILL. MU. 2913

EMERSON PIANO, USED, $45. MIGHT RENT. 913 S. OLIVE ST.

BABY grand piano. BAUER BROS. $375. Musical Storage, 913 S. Olive.

MUSICAL INSTRUMENTS—Wanted —31-W

SPOT cash waiting for your piano, any make or condition. WE. 7621.

RADIO EQUIPMENT—Sale, Exchange, Etc. —32

3000 RADIOS in big Storage Warehouse Sale. Miss Helen has made a big scoop in the radio world. Miss Helen is just going to dump 3000 radio bargains on the market, brand new, completely equipped, down to the minute, highest grade tubes; well, just the last word in radios—and the price—Gee Whittiker, $79 for almost any old terms within reason. Don't fool around trying to rent a radio, just sachet down to this big 10-story storage warehouse. Radios selling from $9 to $900; terms to suit every purse. Ask for Miss Helen. How to get here: Take E, W or 3 car, get off at Alpine & N. Broadway, walk one block east to the big 10-sty. storage warehouse, 800 N. SPRING ST.

Batteryless Radios

Come where you can see & compare SEVERAL makes which have NO BATTERIES; no liquids, no chargers. Tone quality unsurpassed. A year's guarantee. Easy terms. LONG'S RADIO CO. 2812 So. Main. HU. 1222.

REFLEX, three-tube, runs from light socket, absolutely comp., all access. $65, terms. Portable, factory to you. Perm. service guar. Comparison invit. BAKER & FITZGERALD, 2635 W. 54th st., cor. 4th ave. VE. 4194. Open nights till 9:30. Sun. 10 to 5.

RENT a radio on our easy rental plan. Amount paid may be applied to the purchase of a radio in the future. THE MAY CO.

GENUINE Radiola with four tubes, complete, including loud speaker and batteries, $39. Terms $1 a week. THE MAY CO.

ZENITH exc. long-dist. radio, terms. Take radio in trade. Evenings, 1241 VINE. HE. 2504.

RADIOLA model '26, $75, for quick sale. 2135 W. PICO.

MACHINERY, ALL KINDS—Sale and Exchange —32

PIPE—PIPE—PIPE

10,000 ft. 12" new std. pipe, 12c ft. 20,000 ft. 1" new std. pipe, 5c ft. 20,000 ft. ¾" new std. pipe 5¾c ft. WE CARRY ALL OTHER SIZES PIPE FITTINGS & VALVES SANTA FE PIPE & SUPPLY CO. 2451 E. 15th st., nr. Santa Fe. Telephone TRinity 8091.

"METER MEANS MACHINERY"—Machine Tools — New and Used. "PEXTO" Punch Presses & Shears. Sheet & Plate Working Machinery. MEYER MACHINERY CO. 1959 Santa Fe Ave. VA. 2782.

NEW & used line pipe, casing and oil well supplies. Standard Pipe & Supply Co., 349 Date St. TR. 4551. LONG BEACH BRANCH 29th & American Ave. Ph. 622-165.

3 6-H.P. & 2 3-h.p. type Z Fairbanks-Morse gasoline engines, like new, only slightly used. 1 or all cheap for cash. Trinidad Mastic Floor Co. 2437 E. 23rd st. MI. 3555.

NO. 3 steam rotary complete, No. 51 Star, complete, for rent or sale. 1650 LONG BEACH AVE.

MASTER woodworker saw rig, complete with motor at a bargain. 1754 SO. LA BREA.

FOR SALE—10 h.p. motor with starter, $75. 176½ E. JEFFERSON. HU. 5335.

FIVE-speed twin Caille outboard motor, A-1 cond. Reasonable. Mrs. Estes, VA. 3305.

200,000 FT. pipe, all sizes, also valves and fittings. ADAMS PIPE WORKS, 2035 Bay St. ME. 6012.

OIL well supplies, new & used casing and line pipe. S. R. BOWEN CO., 2018 Sacramento St. VA. 4973.

ELECTRIC MOTORS bought, sold, rented, repaired. NORTON & NORTON, 1275 N. Broadway. CA. 8484.

MACHINE tools, woodworker, pumps and sheet metal machinery. [illegible] THIRD ST. FA. 6631.

50-100 h.p. G.E. 12-in. L. & S. pump. 3000 gal. casinghead plant, 1 or all. Address E, box 287, Times Office.

DELCO light plant, snap, $75. Address E, box 37, Times Office.

AIR comp. $45 & $85. Tire molds, tube, plate, buffer, cheap. 108 E. 11. ELEC. motors bot, sold, exch., rep. Motor Shop, 210 E. 3 st. VA. 5876.

CLIMAX engines. Curtis compressors. Coast Mchy. Co., 464 E. 3. VA. 4871.

NEW and used compressor bargains. Essick Co., 1925 Santa Fe. TU.4427.

MISCELLANEOUS—For Sale —33

AUCTION

Restaurant & store fixtures Friday, May 20, 1846 W. Adams St., 2 p.m. 2 cash registers, computing scale, 3 bake ovens, coffee urn, steam table, counter & stools, cafe tables, Burroughs adding machine, refrigerator, display case, 2 counter cases, misc. articles. J. P. JOYCE, Auct. RO. 8586.

ICE boxes and counter ice cases. We are overstocked and must reduce. If you have the cash you can make a real buy on anything in the house. Scales, showcases, restaurant equipment of all kinds. It will pay you to see us before you buy. Pacific Showcase & Fixture Co. 412 E. 9th St. TUcker 6510.

5c HALDEMAN-JULIUS 5c

LITTLE BLUE BOOKS

12 titles. Greatest books in pocket size. Come in, browse around. 324 S. Broadway.

300 lawn mowers and edgers at less than ½ price. Del. and guar. Mowers sharpened by machinery, $1. Call for and deliv. free. Bishop & Matthews, 219 W. Vernon av. VE. 6619

BUTCHERS' SUPPLIES Refrigerators, display cases, meat blocks, cutting tables, etc. SOUTHWESTERN BUTCHERS' SUPPLY CO., 310 E. 7TH.

WATERMELON ice box, large box for melons, like new, real bargain. Terms if desired. PACIFIC SHOWCASE & FIXTURE CO., 412 E. 9th St. TUcker 6510.

FOR SALE — Diamonds, Jewelry and other personal property. Nothing but bargains. MARKWELL & CO., 302 Citizens' Natl. Bank Bldg.

TENT, 12x14 heavy duck, 2 cots, stove, lantern, table, cheap. 157 W. 16TH ST.

2 BABY carriages, baby bed, sealskin coat. 1757 Buckingham Rd. Take W or Vineyard car. Ph. OR. 0728.

HAVILAND china dishes. Open stock. Bargain. Call BEacon 5190. 1815 Arapahoe.

EVERYTHING FOR YOUR BUILDING AT LOWEST PRICES. WHITING-MEAD CO., 401-23 E. 9TH ST.

BABY'S bassinette, nursery & high chairs, scales. 515 N. Detroit. OR. 2196.

INVALIDS' wheel chairs sale or rent. SKEEL'S, 1912 S. Main. WE. 6105.

BARGAIN. Genuine blue fox scarfs from owner's ranch. OLympia 2570.

25 GILLCREST aerials, nothing better for long distance. 1603 S. Main.

LINOLEUM 35c yd. High-grade. De Gregory's Paint Co., 1221 S. Main.

BARBECUE machine, cheap. 2924 Ocean Front, Ocean Park.

LAWN mowers, shp. by mch. $1. 200 on sale. $3-$7. 4014 Cent. HU.8123

5-A. Hoffman steam press machine. 2107 Central ave. WE. 7576.

$65 MAGN. belt, sac. for $15. Free treatm. 632 Loew's State Bldg.

SODA fountain, small second-hand. 1715 EAST 7TH ST.

Office, Store Equipment —33-A

SAFES

of all descriptions bought, sold, exchanged. 219 W. 2ND ST.

ROLL top desk, lgt. oak, 60 in. Almost new, swivel & arm chairs, sm. barg., also strong factory tables & chairs. 425 College St., bet. 9 & 12

PRE-INVENTORY SALE Of desks, files, etc. Greatest bargains of the year. LOS ANGELES DESK CO., 848 S. Hill. TR. 6735.

LEGITIMATE closing-out sale fireproof safes. Everything goes next 30 days. 950 S. GRAND AVE.

RESTAURANT equip. wanted, highest prices. 116 S. Spring. TUcker 2422.

MISCELLANEOUS—For Sale

Office, Store Equipment —33-A

Used Office Equipment

BIG NEW COLLECTION

USED OFFICE FURNITURE OF EVERY TYPE. USED DESKS, CHAIRS, TABLES, FILING CABINETS AND THE LIKE.

Amazingly Low Prices

NEW PRICES AND A GOOD COLLECTION—AT SPECIAL NEW LOW PRICES. LIBERAL CREDIT TERMS

BARKER BROS.,

Used Office Equipment Store Temporary Location 733 S. SPRING ST.

Desks Safes Files

ON 2ND ST.

The most complete line in office equipment, 3 stores packed largest stock to choose from in new and used. To suit your needs. Mr. Buyer, take a look at our store before you decide. Will take your old furniture to trade or buy for spot cash. We don't state prices, but everything is in plain figures. Terms to suit. We rent office equipment. Don't fail to see us. MILLER DESK & SAFE CO. 211-219 W. 2nd st. TU. 1424.

DESKS SAFES CHAIRS FILES

ENTIRE BUILDING COMPLETE OFFICE EQUIPMENT "LOW-RENT DISTRICT" PRICES NEW AND USED EXCHANGES TERMS

400 S. Los Angeles St.

TEN OFFICES

OF OAK, MAHOGANY AND WALNUT FURNITURE, CONSISTING OF ROLL-TOP AND FLAT-TOP DESKS, ALL SIZES TYPEWRITER DESKS, TABLES, CHAIRS AND OFFICE ACCESSORIES, TO BE SOLD AT VERY LOWEST PRICES. RM. 321, I. W. HELLMAN BLDG., 124 W. 4TH ST.

SODA FOUNTAINS

SHOWCASES, COMPLETE STORE AND RESTAURANT EQUIPMENT NEW AND USED, VERY EASY TERMS. Western Showcase & Fixture Co., 517-519 E. 9th st. Near Wall.

SHOWCASES, ice cases, cigar cases, scales, registers, ice boxes, coolers, meat & delicatessen ice cases, fans, steam tables, ranges, stools, dishes, complete outfit. Real buy. Terms. DAVIS STORE FIXTURE EXCH. 1349 S. MAIN ST. WE. 9059. REMEMBER, "DAVIS HAS IT."

FIXTURES

NEW OR USED, CASH OR TERMS

L. A. Store Fixture Co.

330-36 S. Los Angeles St.

SHOWCASES, SODA FOUNTAINS, FIXTURES, OFFICE PARTITIONS. Immense stock. Priced right. WEBER SHOWCASE & FIXT. CO. 316-330 S. Los Angeles st. Phone HU. 0460.

FINE mahogany office furniture, 60-inch, lino. and plate glass tops. Typewriter and adding machine. Closing office. 622 CHAMBER OF COMMERCE BLDG. Call mornings, 9 to 9:30.

NEW & USED

Office Furniture Exchange JOSEPH BELLUE

431 S. SPRING, 4 fr. TR. 7291.

HALF PRICE—High-grade oak outfit, good condition, roll-top 5-ft. table, 3 leather upholstered chairs, desk companion, and accessories. $795. Terms or cash. 420 SO. SPRING—BASEMENT.

Desks & Files, Used

All makes and sizes. See us before you buy. 1326 SO. MAIN. WE. 5285.

SHOWCASES, store, office, butchers', restaurant fix., new & used, bought, sold, exchanged, EZ terms. PACIFIC SHOWCASE & FIXT. CO. 412 E. 9th st. TU. 6510.

SOLID mhy. glass-top desk, size 79x40, and 5 mhy. chairs, $250. Cost $450. Bookcase $35, cost $85. Apply 362 Cham. of Com. Bldg. WE. 9411.

USED FIXTURE BARGAINS Restaurants and stores bot for cash. CALIFORNIA STORE FIXTURES, 5th & Los Angeles Sts. FA. 4054.

RESTAURANT EQUIPMENT—We outfit complete, new or used. Lowest prices in town. Best terms. 116 S. SPRING. TU. 2422.

STORE FIXTURES OF ALL KINDS EXCHANGE NEW FOR OLD Silva Fixture Co., 613 E. 9th St.

OFFICE furniture, good as new, at 40% of cost. Closing office. 362 CHAMBER OF COM. BG. WE. 9411

BARG. in used office fur., typewriters bought, sold, rented. Western Office Furn. Co., 754 S. Olive. ME. 0978.

FILING cabinets, letter & card sizes. Miller Desk & Safe Co. 211 W. 2nd.

CASH register bargains, all sizes. 234 E. 5th st. VA. 9221. Easy terms.

WANTED—USED OFFICE FURN. CALL HALSTEAD, WE. 5285.

DESKS, safes, file cases, chairs. SKEEL'S, 1912 S. Main. WE. 6105.

OFFICE desks, chairs, etc. Real values at spec. prices. 619-21 E. 9TH

GOOD values in used safes & filing equipment. 348 S. HILL.

Typewriters and Supplies Adding Machines —33-B

OUT of the high rent district, therefore a better typewriter or adding machine for less money.

All makes, at prices from $12.50 up, on terms to suit you, fully guaranteed. Agency for the new Remington, Corona and Underwood portables. TYPEWRITER INSPECTION CO., 321 W. 2ND ST., bet. Broadway & Hill. Ph. TR. 5658.

ADDING, bkpg. mach. and typewriters bot. sold, exch. L.A. Adding Mach. Co., 917½ S. BDWY. TU. 1984.

Clothing, Furs, Etc. —33-D

MADAME LUCIENDA Ladies' wearing apparel bought and sold. 672½ S. Vermont. WA. 8709.

CINDERELLA SHOP will pay cash for garments of highest quality. HEmp. 3658.

SOCIETY ladies' slightly used silk garments, reasonable. 1620 W. 6TH.

Jewelry, Diamonds —33-E

DIAMONDS, all sizes, set in rings, flexible bracelets, wrist watches and other articles of jewelry. Nothing but bargains. It will pay you to see us. MARKWELL & CO., 452 S. Spring. Rm. 302. Open 9 to 5. Sat. 9 to 1. VA. 8092.

NEARLY 1-karat, perfect blue white diamond, lady's mounting. Private party, must sacrifice. OR. 1197.

14-K. gold mesh bag, cost $600. Sacrifice for $250. Perfect condition. Ph. MRS. SMITH, 558-115 mornings 9:30

Antiques, Art Goods —33-F

FOR sale, several fine pictures, painted by well-known artist. Prices right. 1402 12th ave.

OLD Scotch clock 300 years old. 620 No. Marengo, Pasadena.

ANTIQUE COUCH, 4 CHAIRS & RUGS. OX. 2584.

ANTIQUES at wholesale prices. Loose's, 1509 N. WESTERN AVE.

Lumber, Bldg. Materials—33-H

LUMBER BARGAINS

Siding	$17.00
Roofing	$1.00
Redwood ceiling	$30.00
Ship lap	$20.00

MILLER BOX & LUMBER CO. 201 No. Ave. 18. CA. 5900.

65 USED doors, 200 windows, all sizes. Inquire 418 E. 9th st.

Floor covrgs., 39c sq. yd. Sinks $2.50 Gen'l Plumbing Sup. Co. 400 E. 9.

Houses, Bldgs. to Be Moved—33-V

FOR SALE—To be moved, first-class modern house, inspect at 259 S. Harvard and make offer to J. M. CLOSE OFFICE, 241 N. Western ave. HE. 2117.

Flowers, Trees, Plants —33-Z

HARRY'S NURSERY

Shrubbery, trees, all kinds. Must vacate. 6433 Santa Monica Blvd.

BOATS, YACHTS, ETC.—Sale, Exchange, Etc. —33

ELCO CRUISERS, CHRIS CRAFT 25 to 40 mi. runabouts. New & used boats for immediate delivery. Howard Motor Co., motorboat division, office adjoining Cal. Yacht Club, Wilmington. Phone GR. 3151 or Wilmington 320.

FOR sale or charter, bridge deck cruiser 52x11½ feet, 6-cyl. 100-h.p. motor, fully equipped for sea cruise. Sleeps 10 comfortably. Pers. See Owner, A. L. Markwell. VA. 8092. RO. 7109.

WANTED—Miscellaneous —34

BOOKS BOUGHT HOLMES BOOK CO. 814 WEST 6TH ST. TEL. TR. 2285

PHONE YOUR WANT-ADS TO THE TIMES. NO CREDIT ARRANGEMENT NECESSARY. COURTEOUS, EXPERIENCED AD-TAKERS DAY AND NIGHT WILL HELP YOU WITH YOUR COPY IF DESIRED. MEtropolitan 0700.

HIGHEST prices paid for furniture, clothing, bric-a-brac, antiques. 5316 Santa Monica Blvd. GLadstone 2820. Call any time.

BOOKS BOUGHT

Buyer calls. Rogers Book Shop, 632 W. 6th st. VA. 9908.

REST. & OFFICE EQUIPMENT AND SUPPLIES NEEDED. WILL PAY TOP PRICES. CALL HU. 4655.

WANTED — Builder's or engineer's level and transit. Good instrument. Nicholls, 744 N. Gramercy Pl.

WANTED—office equip., filing equipment, safes, rugs for cash. MILLER, MUtual 8815. 219 W. 2nd st.

WANTED—Office fur. safes, etc. Call SKEEL'S, 1912 S. Main. WE. 6105

WANT furn., pianos, rugs, office and rest. equipmen. for cash. HU. 0260

NEED—furn. for several offices. Pay cash. MR. WAITE, TR. 2724.

WILL pay cash for furn., rugs, piano, office or res equip. HU. 0732.

Clothing, Furs, Discarded—34-A

HIGHEST prices paid for men's and ladies' used clothing, men's suits, single coats, trousers, shoes & hats, ladies' dresses, coats, etc. Phone MO. 4757.

HIGHEST PRICES Paid for Used Clothing

124½ S. SPRING. VA. 5225.

MEN'S USED CLOTHING WANTED, O'COATS & TUXEDOS. HIGHEST PRICES PAID. LEVIN, 717 W. 6TH ST. NR. FLOWER. MU. 1725.

HOLLYWOOD CLOTHING CO. PAYS HIGHER FOR USED CLOTHING. MUtual 9821. 1357 SUNSET BLVD.

MEN'S used clothing wanted. Call SOL'S. MU. 0663. 329 W. 2ND.

Diamonds, Jewelry —34-B

WILL PAY SPOT CASH, HIGHEST PRICES, FOR DIAMONDS, WATCHES, JEWELRY, OLD GOLD & PLATINUM. NONE TOO LARGE OR TOO SMALL. A. RISKIN, 412 Loew's State Bldg., 7th & Bdwy.

WANTED — Diamonds, pearls, gold, silverware and other valuables. Top prices paid. MARKWELL & CO. Suite 302 Citizens' Natl. Bank Bldg. Cor. 5th & Spring. VA. 8092.

WANTED FOR CASH Diamonds and Jewelry M. WEINSTEIN 601 Title Guarantee Bldg. 5th and Broadway.

DIAMONDS bought for cash. M. Light 403 Hellman Bk. Bldg., 7th-Spring.

DIAMONDS bought, sold, exch. J. C. Ferguson, 207 Haas Bldg., 7th-Bdy.

TRADES—SWAPS

SWAPS—All Sorts —36

ACRE & 4-rm. house, San Fernando Valley, $2500 straight loan. Swap eq. for anything or sell cheap. O. R. Dye, 620 Grosse Bg. VA. 8763

ACRES 5, clear, Antelope Valley, for trade. Owner, YO. 2890.

ACRE improved, close in, for what? 4582½ Sunset Blvd. 595-312.

AUTO will trade a Special Rickenbacker super 8 sport phaeton, 1926, new guarantee, 107 horsepower, 80 mi. per hour. Value $3500. Want clear property. MR. ALEXANDER, 1525 S. Figueroa. WE. 2821.

AUTO or lot wanted for 5-rm., east side, $3450. Bal. $31 mo. Citizens Realty Co. VA. 8641.

AUTO repr., gar., fine loc. for cir. lot or acre. Add. C, box 149, Times Office.

BEVERLY Hills, $4500 equity beautiful 7-rm. Spanish bung. Want lot, diamond, T. D.? 471 S. La Peer.

BUNGALOW, 7 R., mod. Burbank, $2500 equity, bal. $35 mo. Will trade for closed car, business, apt. house or what? 238-A S. FIGUEROA

BUNG. 6-rm. new stucco, for trade. 10220 S. Figueroa. TH. 7491.

BUNG., new 5-rm., Westwood dist. What for dn. payt.? Stoll, DU. 2144

CAMP body on Ford truck, want roadster. OX. 4470.

CONTRACTS, 7% first, balances $150 to $400 each. Swap for cars, diamonds, furniture, saddle horse, or what? 943 S. OLIVE. L. A.

DUPLEX, new, 4 up, 4 down, imp. all paid. $6500 for closed car, what? Owner, $199 Pasadena ave. GA. 3767; eves. GA. 1051.

EQUITY $1000 in 6-cylinder sedan, like new. Want late Ford or light closed car. Phone HU. 4815.

EQ. $1400 4-A. Romola, val. $2200. No paymts. until Jan. 1, '28. Take T.D. or $700 cash? 11409 S. MAIN.

FURNITURE office for good Hoover cleaner.

Lots for late sedan. ME 1143 or OX. 8289.

GROCERY & market, take good car, lot, what? 10475 S. Fig. YO. 2711.

GROCERY store for sale. Might take car as part. 2812 Avalon Blvd.

HARDWARE, 18,000 Sta-open door holders. Wholesale price $5000. Will trade for clear real estate or what? 238-A S. FIGUEROA.

LOT 100x135, zone B. De Longpre ave. Hollywood, Nr. Western ave. Ripe for apt. bldg. Want income prop. Submit Jenkins. HE. 9200. HE. 9809

LOT 50x200, close in, take small car as down payment. GILBERT, 604 Haas Bldg. TU. 3511.

OIL paintings, value $600, for coupe, roadster or what? AT. 6355.

PIERCE-Arrow, house car fully equipped. Will sell or exchange for income property. Car is at GEM CITY TRANSFER CO., Monrovia, Cal.

ROYAL vac. for trout pole & shotgun. C. F. Doyle, 932 S. Madison ave., Pasadena.

RUGS, dia. furn., piano, stocks, bonds as 1st payt. on autos. Open eves. & Sun. Cor. Beverly and Western.

SERVICE sta. 3 pumps, want real estate. Sunkissed Inn, Whittier Bl., Pico.

STEAM plant, Gr. Yacht. 4-yr. lse. Take auto or ? 5006 S. Vermont.

Washer elec.swap.We.9946

WILL exch. $15,000 equity in beautiful Beverly 8-rm. bung., lot 80x200, mtge. $16,000, 2 blks. Beverly Hotel. Want smaller home. Owner, OX. 6958.

HAVE $5000 1st mtg. and $2250 T.D. Will trade for auto or diamonds. OR. 7410, or Address Z, box 427, Times Branch.

WHAT have you as first payment on 5-room stucco at bargain price, will take Julian preferred, at $10 Phone DR. 4324.

CLEAR acre on blvd., some chicken equip., for a good clear closed car. Davis, 14426 Friar, Van Nuys. Phone 240-J evenings.

4-ROOM Spanish. Beautiful view, near 5c car line. Will trade equity for your equity in lot, car or what have you? ALbany 2512. Glendale 4749.

PROSPERITY ACRES $325 per acre, terms & trade. Finest fruit & poultry land & water. Reid, 115 W. Jefferson. HU. 4733.

40 A. level, no alkali, clear, $75 an A. 110 mi. L.A. For bung., auto. ? RO. 7413.

2 CLEAR business lots, all imp. paid, value $8000. For what? OWNER 4421 York. AL. 2518. Eves. AL.4765

$1000 EQUITY in lot and 2 rm. hse. $300 bal. for good car or what have you? Ph. Hawthorne 479-W.

CLEAR lot Denver, Colo., for grand piano, high-class bedroom furniture or rugs. Phone AL. 1635.

EXCH. furn. & lease, 18 rms., 6 apts. $1500. Rent $100. Fine loc. George Walters, 2712 Ocean Front, Venice.

$550 buys $2240 equity 20 A. including 20 A. more, worth $600, if sold by 20. 206 LISSNER BLDG.

320 A. level, no alkali, 110 mi. L. A. Can't meet $2500 mtg. ? Owner. RO. 7413.

4 RMS. of good furniture, rugs, etc., for closed car or diamonds or what have you? OX. 4035.

80 ACRES Colorado irrigated, clear for what? Can put in good trust deed. OWNER. OR. 0952

APT. hse. for clear bung. or lot. 1733 W. Adams. EM. 9956.

LATE car & cash or what for eq. 6-r. house on W. 31st st. AT. 8382.

75 LB. ice box, for sewing machine or what? 1762 Cahuenga ave., Holly.

$1250 EQ. 80 acres nr. Amarillo, Tex. for late sedan. 4209 S. BDWY.

$3500 EQUITY beaut. new stucco, what for part or all. TH. 0125.

$650 Mt. resort lot, want rent of furn. apt. or bungalow. AT. 6565.

DOUBLE, 8 rms., lot 50x148, Hollywood, want sngl. COUCH, GL. 0797

WANT clear Antelope Valley for equity $1500 res. lot. Glendale 1745.

WILL trade my $1400 cash equity in nearly 5 acres just off of paved boulevard, elec. and water. Best small farm settlement, convenient to L.A. 1 mile to P.E. service. What have you? Hurry. Address D, box 100, Times Office.

WE RECOMMEND

SPARKLETTS

(California's Finest Drinking Water) The service is CLEAN, HONEST and SATISFYING.

GArfield 5451. GArfield 5452

WANT modern residence or double, $10,000 to $20,000, west or Holly'd, clear or 1st mtg. Offer at sac. part my STOCK, rich gold mines and white solit. diamond rings. H. REED, 510 W. 6th st., Rm. 620. TU. 6379; Residence DU. 3199.

WILL exchange equity of $700 in 4-rm. unfinished cottage, in Pasadena for car, lot 55x152, 7 large bearing walnut trees. Take trust deed back for $1900. MR. FLECK, OX. 6111.

WILL TAKE DIAMOND UP TO $1000 for my equity in 5-room bungalow. Priced right. Built right. Owner, 439 NORTH STANLEY DRIVE. No. of Wilshire, Beverly Hills.

HIGH-grade sedan wanted as first payment on double bungalow nr. Washington & Western. Bank appraisal $11,000. OR. 9628.

BARGAIN. $2100 equity, 35 acres Meridian, Cal., take $500 cash or light car or truck worth that amt. Address E, box 172, Times Office.

WANT gas sta. on blvd., suburb or country. Have vacant lots, dbl. bung. equity to swap. 2627½ Westview.

$600 Brunswick Radiola, like new, for grand piano or fine bedroom furniture. Phone AL. 1635.

WILL trade for grocery store, vacant lot, equity or automobile. Address Z, box 437, Times Branch.

EXCHANGE Dodge roadster for painting or what have you? 6530 ARLINGTON AVE. TH. 7616.

$2500 EQ. 2 full acres, San Fernando Valley, bal. due $3200, want good house eq. or clear lot. GL. 2264.

WANT auto in exchange for 2 clear cabin site lots, Ventura Co., val. $750. ME. 5200, Station 142.

BEVERLY Hills bungalow. Must act quick. Trade for anything, auto or small cash payment. VA. 3778.

BOULEVARD lots, suburb, city & Antelope Valley Ac. for bung., east, or north. 920 W. 10 St. AT. 5726.

3 PIECES clear land, $6000, $5400, $6000. Will exchange one or all and assume. WE. 8425. Eves. CH. 2625.

EXCHANGE. Trust deed, lots or acreage for small or large amount used furniture. 946 S. FLOWER.

TRADE clear, 5-rm. bung. Close in, on new duplex, Wash. or Pico. 2415 S. Figueroa.

$30,000 TRUST deed. Will exchange for clear income property or lots. 2405 W. Main st., Alhambra.

SECOND-hand furniture business. Cheap rent, long lease. Want camp car or what? 10206 S. Main.

SUPER-service sta. lease. Nets $350. Want rabbit ranch or will assume. Address C, box 155, Times Office.

WANT west side res. lots or equities for 2 T.D.'s, $5000 ea., on west side income (Occupied). Clark, GL. 4812.

HAVE 65 B.B. watch and cash to trade for Ford car, call after 5 eves. 2610 E. 52nd st.

130 A. SO. DAKOTA farm land for what have you? 1147 E. 39th St. DR. 8163 eve.

$1000 LOT eq., am. bal. $16.50 mo. West. For auto or ? Own. TH.5274.

WANT Arrowhead or Big Bear site for $800 equity res. lot. Glen. 1748.

I MATCH ALL TRADES C. R. NORTON, 225 Lissner Bldg.

WILL swap clear lot for eq. in small hse. or lot. Rm. 920, 215 W. 9th.

A DOLL HOUSE, 5 rms., modern. Take acreage, lots. OR. 0952.

$1000 EQ. in 4-rm. stucco bung. for good closed car. 4209 S. Broadway.

2 BEAUT. homes, W. Holly., by builder. What for dn. pmt. OR. 2797.

WONDERFUL beach nr. Seattle, $3000 cl. for your eq. 632 79TH ST.

$3000 GILT-edge trust deed, all due 2 years, for closed car. DR. 8835.

AUTOMOBILES

AUTOMOBILES, ETC.—Miscellaneous —40

The Shrewdest Buyers

Men who buy unused mileage year after year come to Don Lee first for unusual values.

CADILLAC	N. S.	Sub.	$2150
CADILLAC	N. S.	Coupe 2-P.	2500
CADILLAC	'63	Phaeton	1050
CADILLAC	'61	Roadster	1050
BUICK	'27	Coach	1475
DODGE	'25	Coupe 2-P.	750
CHRYSLER 4	'26	Coupe 2-P.	650
STUDE.	'23	Sp. 6 Sed.	650
HUDSON	'23	Coach	325

COME IN TODAY

LIBERAL G.M.A.C. TERMS

DON LEE

Cadillac Dist. over 20 years. Two Stores—Open Evenings. 1076 W. 7th st. DU. 1180. Figueroa & Pico. WE. 3795.

VACATION TIME

Why take your good car fishing & hunting when you can buy a good used car for a song?

HERE'S 5 CARS, $100 EACH
'24 FORD TOURING.
'24 CHEVROLET TOURING.
'21 CHANDLER TOURING.
'20 BUICK TOURING.
'21 DODGE TOURING.

4 BARGAINS, $200 EACH
'22 STUDEBAKER TOURING.
'22 DODGE TOURING.
'22 WILLYS-KNIGHT TOURING.
'22 HUPMOBILE TOURING.

BOZZANI MOTORS

637 N. BROADWAY

PIERCE-ARROW SPECIALS

Pierce 33 Roadster	$2475
Pierce 33 Sedan	2450
Pierce 33, California top	1850
Pierce Town Car	1900
Packard 8 Sedan	2450
Buick Master Coupe	1250
Cadillac 63 Sedan	1650
Chrysler 70 Coupe	950
Jewett De Luxe Coach	750
Nash Advance Sedan	975
Marmon Roadster	1375

Several Cheaper Cars. WM. R. BUSH, INC. Figueroa and 21st St.

REPOSSESSED CARS

Packard 6 club	1926
Packard 6 sedan	1926
Packard 8 sedan	1925
Moon sedan	1927
Chevrolet sedan	1925
Ford Roadster	1925

All these cars look like new and can be bought on very easy terms. COOGAN FINANCE CORP. 516 S. Western. DU. 4156.

LINCOLN—NERNEY

HOLLYWOOD DEALER

Nerney used Lincolns represent the finest in reconditioned cars. New-car guar., new car service. All models. See them, they are convincing.

NERNEY—LINCOLN

1353 N. Vine st. GL. 5174.

AUBURN 63 & 88 Roadsters, Broughams, Sedans Ranging in price from $975 to $1650. All carry new car guar. & terms. WHITE AUTO CO. 1701 S. FIGUEROA. WE. 1313.

CHEVROLETS—NEW MODELS Run few hundred miles. Coupe, Sedan and Coach, all have loads of extras and new car guarantee at about $100 off. Kennelly's, Chev. Dlr., 1143 S. Main

CHEVROLETS FORDS DOWNTOWN CHEVROLET 1111 EAST 7TH STREET.

PIERCE-Arrow 48 commercial or camping car. Splendid job. Pay off bal. Fin. Co., 503 W. Pico.

PIERCE-ARROW 33 chassis cheap. 1209 S. HILL.

Touring Cars for Sale —40-A

Buick "Sport" Touring

1925 Gold Seal. Original 2-tone finish, grain leather upholstery, tonneau shields, wind wings, 2 spare tires, natural wood wheels. $1175. G.M.A.C. Terms. HOWARD AUTOMOBILE CO. 1367 So. Figueroa. WE. 5012.

BUICK don't buy a car, new or used until you come to 542 S. Figueroa

BUICK touring '23. Sacrifice, $145. Auto park, 538 South Figueroa.

CADILLAC sport phaeton, special build. On display noon Monday, the 9th and after, at Secaness Garage, 743 S. Hope. Owner, VA 6658.

CLEVELAND '25 sport tour., $475. Mech. A-1. Fin. Co., 503 W. Pico.

DUESENBERG, late model, gray color. Duesenberg 4-pass. like new. Sacrifice, 5620 SUNSET BLVD.

DURANT 1924 tour., 4-wheel brakes, new duco finish, excellent tires, a genuine bargain, $250. Terms. Baldwin's Lot, 1124 So. Figueroa

FORD touring, '25. Balloon tires. Natural wood wheels. Original paint. Guaranteed. $85 down. Open Evenings and Sundays.

DUNHAM for FORDS

Ford Dlr. Used Car Dp. 1918 S. Main

FORD touring, late '26, $285. Pyroxylin finish, balloon tires, perfect mech., easy terms. 220 W. PICO. WE. 5735.

AUTOMOBILES, ETC.—Miscellaneous

Touring Cars for Sale —40-A

HAYNES '24 spt. tr. 6 disc wheels and tires, 2 bumpers, trunk. Good paint. $100 down. No reas. offer refused. Must sell. 1243 S. FLOWER ST. WE. 7585.

HUDSON 1925 Phaeton, $475. Relined and reconditioned, very good rubber, lots extras. Trade, terms. REO MOTOR CAR CO., 432 W. 12th.

JEWETT tour., '26 series, lots of pep. First class cond. $145 down. Kelley Kar Co., 1834 S. Figueroa.

LINCOLN spt. phaeton, tonneau cowl, 6 wire wheels, two-tone submarine gray lacquer, every extra. $3975. 90-day guarantee. MADDUX—LINCOLN—AGENCY 1059 S. Figueroa. WE. 4114.

LINCOLN 1926 Sport Phaeton, perfect condition, 6 wire wheels, new tires, driven only short dist. $1100 down. HARVEY GOODWIN, 1047 S. Olive.

Marmon 1923 Tour.

A real special at $775. Splendid mechanically, many extras. Terms. HOWARD AUTOMOBILE CO. 1367 So. Figueroa. WE. 5012.

MARMON SPORT PHAETON '24. Guaranteed perfect. Only $850. 637 N. BROADWAY.

NASH Advance 6 touring, latest 1924 series, 5-passenger. Original finish, looks & runs like new car. Has bumpers, disc wheels, every extra. Sacrifice, tremen. bargain, $365. Easy pymts. arrg. $125 dn. 507 S. Flower.

PACKARD st. 8 phaeton, late ser. Ball'n tires, small disteel whls. Small mileage. Can't be told from br. new car. Worth $2790. Must sell today for $1895. Tms. $375 dn. $% no other chgs. 542 S. FIGUEROA.

PACKARD LATE '26 SGL. 6 PHAET. RICARDO HEAD, ETC. PERFECT. 1301 N. VINE. Hollywood.

PACKARD 6 touring '24, $1050. Fine shape. 151 N. Vermont.

PIERCE-Arrow 1926 touring, with extra equipment, for sale for cash at a bargain. WALTER M. CAMPBELL, Attorney, 422 Security Bldg. TU. 1453.

PIERCE-Arrow 4-pass. sport tour. $475. Complete line other models. 1209 S. Hill. WE. 5542. Open Sun.

Pontiac 1926 Coupe

Original Duco sport finish. Natural wood wheels. $825. G.M.A.C. terms. HOWARD AUTOMOBILE CO. 1212 So. Main. WE. 6285.

RICKENBACKER straight 8 sport phaeton, 1925 series, just like brand new car. Has special high lacquer finish, 4-wheel brakes, special bumpers, every ext. Original cost over $2000. Will sell at trem. barg. $685. Time payments arrgd. 507 S. Flower

ROLLS-ROYCE Two beautiful touring cars, one almost new, the other 1921, both must go.

FRED A. BEATCHER 516 S. Western ave. DU. 4154.

STUDE '24 TOURING. Special six model, has a beautiful California top, new paint, in excellent mechanical condition, ready for a long vacation trip; real buy at $585, see car & judge for yourself. EARL C. ANTHONY, INC. 1001 S. Hope. Pack'd Dist. WE. 0331

STUDEBAKER special 6 duplex phaeton, latest 1925 series, 5-passenger. Original finish, looks and runs like brand new car. Perfect tire equipment. Every extra. Must sell at tremendous bargain, $755. Easy payments arrg. $185 dn. 507 S. Flower.

STUDE. '24 BIG 6 TOUR.

Duco finish new tires, swell shape mechanically. $595. G.M.A.C terms HOWARD AUTOMOBILE CO. 1212 So. Main WE. 6285

STUDEBAKER LIGHT 6, '24 TR. Discs, duco, prf. $132 dn., bal. easy. $7500 INSURANCE FREE PASHLEY, 1118 S. MAIN.

STUDE. BIG 6 TOUR., '24, $195 DN. "TRUTH TAG." GREER-ROBBINS CO., 434 W. Pico.

STUDEBAKER BIG 6 DUPLEX, 1925. Like new. Equipped. Only $875 637 N. BROADWAY.

VELIE "Sport" Phaeton. Disteel wheels, individual steps and fenders, 6 good tires, 2 mounted on sides, bumpers, trunk in rear, etc. $350, only $100 down. Open Eves. W. H. COOK. 1120 So. Figueroa.

Roadsters for Sale —40-B

BUICK roadster or any other make '27 or '26 roadster. Don't buy one uptown before coming out a few blks. to 4251 S. Brdwy. Can save at least $100 per car. Small down payment, bal. 18 mos. 4251-57-4210 SO. BROADWAY.

BUICK 6 ROADSTER

NEW PAINT & RUBBER SPECIAL PRICE, $325. 1058 S. FLOWER. WE. 9911.

BUICK 1926 Mas. 6 Rdstr. Brand new balloons. Rumble seat. $265 down. Kelley Kar Co., 1834 S. Figueroa.

BUICK '25 master roadster, new tires, Duco. Mechanically perfect. $820. 1301 N. Western. GL. 7505.

BUICK sport, late '26 like new, bargain. Owner. 5775 Holly. Blvd.

CADILLAC V-63 sport roadster. Car like new in every detail. Balloon tires, 4-wheel brakes, rumble seat. Sac. $1235. 1301 N. Western.

CADILLAC sport rdstr. Latest 1927. Almost new. Wire wheel eqp. Spec. color duco. Every possible extra. Acc. $725 dn. 2146 W. Washington.

CHEVROLET 1926 Roadster, finished a special sport duco paint job. Driven only 3500 miles. In fact, just like a new car. Easy terms. W. H. COOK. 1135 So. Olive.

CHRYSLER 70 sport roadster, latest 1926 series. De luxe job. Has special bumpers, disc wheels, other extra equipment. Perfect car. Sacrifice. Tremendous bargain. Liberal payments arr. $265 dn. 507 S. Flower st.

CHRYSLER 70 sport rdstr. 1927, very latest series, driven only few miles. Perf. Must sac. at once; trem. reduc. Accept old car in trade. Liberal pymts. arrg. $300 dn. 507 S. Flower

CHRYSLER 60 ROADSTER, 1926. $195 dn. 18 mos. Hurry for this bargain tonight. 1243 S. Alvarado.

CLEVELAND sport roadster '23. Will sell for repairs, $95. A steal. Call at auto park, 538 So. Figueroa.

DAVIS sport roadster, latest 1926 series, driven only few miles. Has 4-wheel hydraulic brakes, 7-main-bearing motor, every extra, rumble seat. Perf. car. Will sac. at trem. barg. Liberal pymts. arrg. 507 S. Flower.

Dodge Brothers Roadster

1927. Special. Original throughout. In excellent condition. A bargain. ALBERTSON MOTOR COMPANY. 1534 S. Figueroa. Open evenings.

Dodge Brothers Road.

'26 Special. Driven very little, disteel whls. ball. tires, wind wings, $725. ALBERTSON MOTOR COMPANY 1534 So. Figueroa. Open evenings.

DODGE sport roadster, '27, like new, balloon tires, rumble seat, every conceivable extra. Price $765. $175 down. 961 S. FLOWER.

DODGE, '27, sport roadster; rumble seat; fully equipped at $195 down. KELLEY KAR CO. 1834 S. Figueroa

DODGE sport rdstr., late '26, $625. Terms. 2979 W. PICO.

DODGE, don't buy a car, new or used until you come to 542 S. Figueroa

FLINT light 6 sport rdstr. 1927, very latest, brand new car, many extras, rumble seat. Must sell immed. Will sacrifice at tremendous disc. of over $650. Accept old car in trade. Lib. payments arranged. 507 S. Flower.

FLINT 80 sport rdstr. de luxe, 1927 ser., very latest, br. new car. Will sell at trem. sac. of over $650 disc. Accept old car in trade. Liberal pymts. arrg. $300 dn. 507 S. Flower

FORD 1926 Road. Original finish, 5 balloon tires. Guaranteed. $295. NADEAU'S Ford Bargain Center, Central & Slauson. Open Eves-Sun.

FORD late '25, new type. Good balloon tires, wind wings. Good mech. cond. Cheap. Ph. eves. RO. 8067.

FORD 1926 Road. Looks like new, good balloon tires. $275. Terms. BALDWIN'S LOT, 1124 S. Figueroa

GARDNER-SIX ROADSTER Almost new car, repossessed, and will sell on very easy terms. COOGAN FINANCE CORP. 516 S. Western ave. DU. 4156.

JORDAN light 8 sport roadster, 1927, brand new car, very latest series. Sacrifice, tremendous discount. Accept old car in trade. Liberal payments on balance. 507 S. Flower st.

LINCOLN Le Baron convertible roadster, 1927, very latest series. Dietrich body. Driven only few mi. Over $150 ext. equip. Will sacrifice at tremend. disc. Accept old car in trade. Lib. pymts. on bal. 507 S. Flower.

MARMON little 8 sport roadster de luxe, 1927, new series, brand new car. Fully equip. Will sac. at trem. disc. Accept old car in trade. Lib. pymts. arrg. $425 dn. 507 S. Flower.

MARMON '26 roadster. $500 for $2200 equity, bal. on contract. 1260 N. VINE.

MOON '27, 60 road., rumble seat, run 8000 miles; a bargain. $215 down. KELLEY KAR CO. 1834 S. Figueroa

NASH Advance 6 rdstr. de luxe, 1927 ser., very latest, pract. brand new car, driven only few miles. Has dble. bar bumpers, special wire wheel equip., every ext., rumble seat. Perfect. Sacrifice, tremendous reduction. Accept old car in trade. Liberal payments arrg. $285 dn. 507 S. Flower.

NASH special 6 sport roadster, 1927 series, very latest, practically brand new, driven only few miles. Has special bumpers, wind deflectors, every extra, rumble seat job. Sacrifice, tremendous bargain. Accept old car in trade. Liberal payments arranged. $285 dn. 507 S. Flower st.

NASH Advance 6 roadster, latest 1926 series, driven only few miles. 7-main-bearing motor, biflex bumpers, every extra, rumble seat. Perfect. Tremendous bargain. Easy payments arranged. $275 dn. 507 S. Flower st.

NASH Adv. 6 roadster, $900. Enclosed top, refinished, mech. A1. Terms. Reo Motor Car Co., 432 W. 12th.

AUTOMOBILES, ETC.—Miscellaneous

Roadsters for Sale —40-B

NASH roadster '26 Advance 6, brand new balloons. $220 down. Kelley Kar Co., 1834 S. Figueroa.

NASH Spec. Road. '27. Only 500 mi. Must sell. Owner. 1533 N. Bronson.

OAKLAND '27 spt. rdstr., only run 6000 mi. Rumble seat. $220 dn. Kelley Kar Co., 1834 S. Figueroa.

PACKARD Six Roadster, model 336, Just one year old, original finish is like new, fully equipped. $2000. EARLE C. ANTHONY, INC. 1001 S. Hope. Pack'd Dist. WE.0331

PEERLESS 6-90 sport roadster, '27, brand new car, only been out a few wks. Orig. cost over $2500. Sacrifice today $1285. Terms arranged. $295 down. $% no other charges. Accept old car in trade. 542 So. Figueroa.

RICKENBACKER SUPER 8 RDSTR. SELLING AT A TREM. SAC. Call MR. CLIFFORD, WE. 2221.

Studebaker '24 Road.

Sport Model. Special 6. Beautiful new tan sport finish with black fenders, nickel biflex bumpers, good upholstery, spare tire. Only $585. Liberal G.M.A.C. terms. HOWARD AUTOMOBILE CO. 1020 So. Figueroa. WE. 5061.

Stude Duplex Road.

Standard 1924-25. Original finish, balloon tires, $375 down. HOWARD AUTOMOBILE CO. 1020 S. Figueroa. WE. 5061.

STUDE. 1926 sport road., practically new car, fully equipped. $220 down. KELLEY KAR CO. 1834 S. Figueroa

Speedsters —40-E

MARMON spt. speedster, late mod. Mech. perfect. New balloons. Will sac. Terms. 5812 Sunset. HE. 2194.

MARMON '27 spdster, brand new car, save 1st year's depreciation. Finance Co. will sacrifice. 1148 S. Olive.

Coupes for Sale —40-C

BUICK Master 6 Victoria coupe, latest 1926 series, 4-passenger, practically brand new car. Every extra. Perfect. Tremendous sacrifice. Accept old car in trade. Easy payments arranged. $285 dn. 507 S. Flower st.

Buick 1924 Coupe

Beautiful duco finish, new tires, mechanically perfect. $255 down. HOWARD AUTOMOBILE CO. 1020 So. Figueroa. WE. 5061.

BUICK standard 6 country club coupe, 1927, new car, driven less than 200 mi. Very latest ser. Has extra equip. Must sacrif. immed. at trem. reduc. Acc. old car in trade. Lib. pymts. arrg. $300 dn. 507 S. Flower.

BUICK stand. 6 Victoria coupe, 1926 series, 4-pass., just like brand new car. Has special Duco finish, bumpers, every extra. Must sell at once. Tremendous sacrifice. $885. Easy pymts. arrg. $175 dn. 507 S. Flower.

BUICK Standard 6 coupe, latest 1926 series, 2-passenger. Original finish, like new. Perfect tire equipment, every extra. Sacrifice, $885. Payments arrg. $175 dn. 507 S. Flower.

BUICK 1927 "54-C" Coupe. Brand new, run 300 mi. $375 down. Kelley Kar Co., 1834 So. Figueroa.

CADILLAC custom-designed coupe, 1927 series, very latest, practically brand new car, driven only few mi. Has 6-wire-wheel equipment, side tire mountings, fender wells, every ext. Perfect. Must sac. this beaut. car at tremend. reduc. Accept old car in trade. Liberal payments arrg. $750 down. 507 S. FLOWER.

CADILLAC 2-pass. coupe, new series '26. Orig. finish. This car is $600 underpriced. Sacrifice today $1850. Terms arranged. $350 down. $%, no other charges. 542 South Figueroa.

CADILLAC 63, 5-PASS. COUPE. Brand new Royal tires, new duco. PRICE $1485. EASY TERMS. LYNN C. BUXTON, 1636 S. Fig'roa

CADILLAC convertible coupe. Brand new, never run. Must be sold at once at a big disc. Terms $700 down. $%, no other charges. 542 S. Figueroa.

CADILLAC coupe, late 1926, run 8000 miles. Save $1250. $600 down. Kelley Kar Co., 1834 S. Figueroa.

CADILLAC '26 2-pass. coupe, low mileage. Sac. for quick sale. Terms. 332 S. Alvarado.

CHEVROLET landau coupe, latest 1926 ser., like br. new car. Has special finish, bmprs., wind deflectors, every ext. Perf. Trem. sac. Easy pymts. arrg. $165 dn. 507 S. Flower

CHRYSLER 50 coupe, 1927 series, very latest, driven only few miles. Every ext. Tremendous reduction. Accept old car in trade. Easy payments arrg. $165 dn. 507 S. Flower st.

CHEVROLET '26 coupe. Fine original finish, a real sacrifice. Terms. J. V. Baldwin, 1117 So. Figueroa.

CHEVROLET cabriolet, brand new, never run, big discount. Terms. 536 Muirfield Rd. WH. 5926.

CHRYSLER 58 coupe, late '26, $675; fully equipped. Like new throughout. Terms. 220 W. PICO. WE. 5735.

CHEV. coupe, '24, like new. Must sac. $210. Terms. Owner. DR. 3831.

CHEV. COUPE, LIKE NEW, $165. Motor & tires A-1. 1052 W. Slauson.

CHRYSLER Imperial 80 coupe. Brand new car, run less than 2000 mi. Must be sacrificed today at a saving of over $1200. Terms arranged. $% down, no other chgs. 542 S. Figueroa.

CHRYSLER 70 coupe, '26 model, perfect condition, new balloons, finished like new. Many extras. $1275, terms. 1246 S. WESTERN. DU. 1265.

CHRYSLER '27-50 coupe. Run only a few miles. Low price. $150 dn. Kelley Kar Co., 1834 S. Figueroa.

COLE 8 '24 Imperial coupe, excellent condition. Want best car in L.A. that this car & $200 cash will buy. Private party. Ph. WA. 4709 eves.

Dodge Brothers Coupe

1926 special with original finish, leather upholstery, bumpers, natural wood wheels, balloon tires, $795. ALBERTSON MOTOR COMPANY 1534 So. Figueroa. Open eves-Sun.

DODGE 1926 COUPE, $735. Nice clean, good tires and ready for the road. EARLE C. ANTHONY, INC. 1001 S. Hope. Pack'd Dist. WE. 0331

DODGE business coupe, like new, a dandy car, $195 down, bal. to suit. $7500 INSURANCE FREE. PASHLEY, 1118 S. MAIN.

DODGE 1926 coupe, $650. Wonderful shape. Terms. Fin. Co., 503 W. Pico

FORD coupe, late, new duco, balloons, natural wood wheels, many extras. $70 down. 2232 S. Figueroa.

FORD coupe, 1926. Fully equipped. Best buy in town, $215. Terms. Your car in trade. 2625 SANTA FE AVE.

FORD coupe, '24-'25. Lots of extras. Sacrifice today, $195. Call at once at auto park, 538 So. Figueroa.

FORD COUPE, 1926. BEST BUY IN CITY, $345. VERY CLEAN. Kelley Kar Co., 1819 S. Figueroa.

HUPMOBILE 8 Coupe, 2-pass. Very late series. Small mileage, original finish like new, 5 balloon tires and fully equipped. Carries new-car guarantee. Sacrifice $1595, terms. GREER-ROBBINS, Hup. Dist. 516 W. Pico. WE. 4454.

HUP 8, 1927 model coupe. Driven 2500 miles, can't be told from brand new. Big discount. 220 W. PICO.

HUP coupe, 1923—Duco paint, A-1 mechanically; $90 down. KELLEY KAR CO., 1819 S. Figueroa

LINCOLN 5-pass. coupe, 1926 series. Driven few thousand miles, clean as new, must sell for man leaving California. Will accept best deal this week.

MADDUX—LINCOLN—AGENCY 1059 S. Figueroa. WE. 4114.

LINCOLN Le Baron convertible coupe, 1927, very latest ser. Dietrich body. Driven only few miles. Over $150 ext. equip. Will sacrifice at trem. disc. Accept old car in trade. Lib. pymts. on balance. 507 S. Flower.

LINCOLN 1922 Coupe, 2-pass. Completely overhauled, beautiful new duco finish, tires like new, full equipt. Exceptional buy. $2250, terms. 1401 No. Vine. HO. 5142.

MARMON coupe, 1927, latest series, brand new car, fully equip., rumble seat job. Beautiful car. Will sacrifice at a tremen. reduction of over $700. Accept old car in trade. Lib. pymts. on balance. 507 S. Flower.

NASH Advance 6 4-door coupe, latest 1926 ser. Looks & runs like br. new car. Has spec. trunk, biflex bmprs., every ext. Perfect. Must sacrifice immed. Accept old car in trade. Lib. pymts. arrg. $285 dn. 507 S. Flower.

NASH Special 6 coupe, 1927, very latest ser., pract. brand new car. Fully equip. Rumble seat job. Tremend. sacrif. Acc. old car in trade. Easy pymts. arrg. $285 dn. 507 S. Flower.

NASH 1926 Cpe. Popular 4-pass. Beautiful new duco finish, good upholstery, splendid mechanically. Very easy terms. Open evenings. W. H. COOK. 1120 So. Figueroa.

NASH, don't buy a car, new or used, until you come to 542 S. Figueroa.

OAKLAND landau coupe, driven 700 miles. My equity $500 for $250. 2308½ S. Grand ave. WE. 1337.

OAKLAND 1926 landau coupe, owned and oper. by lady. $195 down. Kelley Kar Co., 1834 S. Figueroa.

OLDS 1926 coupe, can hardly be told from new. Many extras. $170 dn. KELLEY KAR CO. 1834 S. Figueroa

REO Coupe, '24, bargain, real value, new balloon tires, motor O.K. Terms.

W. P. HERBERT CO.

1110 S. Flower. WEstmore 0232.

ROLLIN de luxe sport coupe, 1926 ser. 2-passenger, like new. Has special lacquer finish, balloon tires, 4-wheel brakes, every extra. Must sell at tremendous bargain. Easy payments arrgd. $150 down. 507 S. Flower.

STAR late 1926 coupe. Original duco finish perfect, balloon tires, 4-whl. brake, disc wheels, many extras. $425. 1132 SO. FIGUEROA.

STUDEBAKER Standard 6 custom-designed Victoria coupe, 1927, pract. brand new car, 4-passenger. Driven only few miles. Has every accessory. Must sell at tremendous sacrifice. Accept old car in trade. Liberal pymts. arrg. $285 dn. 507 S. Flower

AUTOMOBILES, ETC.—
Miscellaneous

Coupes for Sale —40-C

STUDE. 1924 Coupe. Big 6. Unusually clean throughout, perfect condition, excellent tires, many extras. Must sacrifice. $750. Terms if desired. 1401 No. Vine. HO. 5142.

STUDEBAKER Victoria coupe, 1927. Brand new, only 2 weeks old. Must be sacrificed today at a big saving. Terms $295 down. 542 S. Figueroa.

STUDEBAKER COUPE 4-pass. 1925. Just take up old contract. $55 mo. 200 W. PICO. WE. 6208.

WILLYS-Knight coupe sedan. 1924 model, first buyer gets this one today for $500.
EARLE C. ANTHONY, INC.
1001 S. Hope. Pack'd Dist. WE. 0231

Sedans for Sale —40-D

AUBURN light 8 sport sedan de luxe, 1927, new car, driven only few mi. Has bumpers, spec. trunk, ev. extra. Must be sold immed. to settle financial affairs. Tremendous sacrif. Lib. pymts. arrg. $300 dn. 507 S. Flower.

BUICK sedan. '27 & '26, or coach. Don't buy a Buick, Chrysler, Dodge, Hudson, Nash, Oakland or Studebaker downtown before coming out to 4251 S. Broadway. Our cars are at least $100 per car cheaper. Small overhead. Small down payment. 15 months to pay.
S. A. SCHERER
4251-57-4215 S. BROADWAY.

BUICK Master 6 sedan, very latest 1926 ser., 4-door, 5-passenger, practically brand new car, driven only few miles. Special bumpers, every extra. Perfect car. Must sacrifice immediately. Accept old car in trade. Easy pymts. arrg. $285 dn. 507 S. Flower.

BUICK '25 STD. 6 SEDAN
2-door. "Gold seal." Reconditioned thruout. Bargain. G.M.A.C. terms.
HOWARD AUTOMOBILE CO.
1312 So. Main. WE. 6285

Buick 1925 Sedan
"Standard 6." A beauty. New tires. "Gold Seal." $350 down.
HOWARD AUTOMOBILE CO.
1020 So. Figueroa. WE. 5461.

BUICK Master 6 brougham, 1927 ser. Very latest, driven only few miles. Has bumpers, special trunk, every accessory. Perfect. Must be sold at once. Accept old car in trade. Lib. pymts. arrg. $285 dn. 507 S. Flower.

BUICK Master 6 sedan '26. Original finish, looks brand new. Small mileage. Investigate this car before you buy. $1195. Terms arrgd. $275 dn. 8%, no other chgs. 542 S. Figueroa.

BUICK Master 6 sedan. 1927 ser. Very latest, 4-door, 5-pass., practically new. Tremendous bargain. Liberal pymts. arrg. $300 dn. 507 S. Flower.

BUICK, 1926 Master 4-door sedan, run 17,000 miles, in wonderful shape. A snap at $1125. Colo. 1795. Pasadena, after 6 p.m.

BUICK mast. 6 2-dr. sed. '26 $4 new all weather Goodyear tires. $325 dn. KELLEY KAR CO. 1824 S. Figueroa.

BUICK, 1926 standard sedan. Looks like a new car. Will sacrifice this car for $1000. Colo. 6171. Pasadena.

BUICK Master 6 4-dr. sedan, late 1926 model, run 5800 mi. $295 dn. Kelley Kar Co., 1824 S. Figueroa.

BUICK late '26 4-dr. stand. sed., new rubber, fully equip. $265 down. Kelley Kar Co., 1824 S. Figueroa.

BUICK, don't buy car, new or used, until you inspect stock of 150 cars. Sac. prices. 542 S. FIGUEROA.

CADILLAC 63 Suburban	$1850
CADILLAC 63 Sedan	1675
CADILLAC 63 Imperial	1750
CADILLAC 63 Tour.	1200
CADILLAC 61 5 Coupe	1200
CADILLAC 61 Coupe	850
CADILLAC 61 Phaeton	650
CADILLAC 61 Imperial	650

EARLE C. ANTHONY, INC.
1001 S. Hope. Pack'd Dist. WE. 0231

CADILLAC custom-designed sedan, V-63, latest 1924 ser., 4-door, 5-pass. Fully equipped. Like brand new. Will sacrifice at tremendous bargain. Must be sold immediately. Easy time pymts. arrg. $285 dn. 507 S. Flower.

CADILLAC 57 dble. 7-pass. sedan, 6 cord tires, motor completely overhauled, nickel radiator, 90-day guar. good as new. Party selling on account of sickness. $350 full price, worth $1000. 334 W. Manchester.

CADILLAC 1926 custom suburban (de luxe model) 7-passenger sedan. Price $2700. Ph. Miss Pelisner. TR. 7677.

CHANDLER '24 sedan	$1000
CHANDLER '25 dispatch	525
CHANDLER '24 coach	500
CHANDLER '24 dispatch	300

EARLE C. ANTHONY, INC.
1001 S. Hope. Pack'd Dis. WE. 0231

CHANDLER sed. '26, $1050, 5-pass. model, therolly overhauled & guaranteed; terms.

W. P. HERBERT CO.
1110 S. Flower. WEstmore 0232

CHEVROLET Landau sedan, 1927, very latest ser., only cut few days. Has spec. India cord tire equipment, double bar bumpers, every ext. Sacrifice, tremendous reduction. Easy pymts. arrg. $175 dn. 507 S. Flower.

CHEVROLET '26 2-dr. sedan; like a brand new car. $129 down. Kelley Kar Co., 1824 S. Figueroa.

CHRYSLER 50 sedan, 1927, very latest ser., 4-door, 5-pass., driven only few miles. Fully equipped. Perfect. Sacrifice, tremendous discount. Easy pymts. arrg. $215 dn. 507 S. Flower.

CHRYSLER 70 Royal sedan, latest 1926 ser., 4-door, 5-pass., like brand new car. Has bumpers, many extras. Must sacrifice. Liberal pymts. arrg. $285 dn. 507 S. Flower.

CHRYSLER 4-dr. 70 Imperial sedan, 1926, absolutely like new. $325 dn. Kelley Kar Co., 1824 S. Figueroa.

CLEVELAND 6 sedan, $475, 4-door model, overhauled thruout, & guar. Terms.

W. P. HERBERT CO.
1110 S. Flower at WEstmore 0232

Dodge Brothers Sedan
1926 Special. $145 lacquer 2-tone Dewey paint job. Natural wood wheels, velour upholstery, nickel bumpers. $945.
ALBERTSON MOTOR COMPANY
1554 So. Figueroa. Open Eves-Sun.

DODGE Class A de luxe sedan, 1927 series, pract. brand new car, driven only few hundred miles. Must sacrifice at once. Easy payments arranged. $175 dn. 507 S. Flower st.

DODGE sedan de luxe, late '26, driven very little, almost new. $795. Felix Co. Chev. Dlr. 1050 S. Olive.

DODGE late '26 4-dr. sed. $785. Fully equipt. Terms. 1225 S. Figueroa.

ELCAR 8 sedan, 7 mos. old, 5400 mi. 100% equipped. Cost $3365. Like new car. $2500. Easy terms or will trade for smaller car. T.D., mtg. or N.W. lot. G. J. Gellmer. 4321 W. 6th st. WH. 9022.

ESSEX sedan, 1926-27 series, practically brand new car, driven only few miles. Fully equipped. Perfect. Tremendous sacrifice. Easy payments arranged. $165 dn. 507 S. Flower st.

ESSEX COACH, 1926, new duco, mechan. perf. $375. $75 down. 941 S. FLOWER.

FORD 1926 Model Tudor sedan. Rebuilt, rackstall axel. Lots of extras. Guaranteed. $365. terms.
FORD—BEN FAHY—DEALER
877 So. Figueroa. Open eves-Sun.

Franklin 1924 Sedan
$1065
Beautiful new duco finish, new tires, gray broadcloth upholstery, bifex bumpers, spare tire, etc.
PELTON MOTOR COMPANY
1548 So. Figueroa. WE. 5241.

FRANKLIN '25 sedan. Duco, new tires, mechanically excellent. $1350.
MADDUX-LINCOLN AGENCY
1059 S. Figueroa. WE. 4114.

HUDSON brougham, latest 1926 ser., practically brand new car, driven only few miles. Has special bmprs., every extra. Perfect. Must sell at tremendous bargain. Easy pymts. arrgd. $185 down. 507 S. Flower st.

HUDSON de luxe 4-door brougham, '27. Brand new, only run 150 miles. Owner must sacrifice today at a big discount. $395 dn. 542 S. Figueroa.

HUDSON '26 Brougham. Duco finish, almost new tires, trunk, Big Bertha bumpers, wings, etc. Must sell. Terms arranged. 524 W. PICO.

HUDSON Brougham, '26, $185 down; fully equipped; like new. KELLEY KAR CO., 1824 S. Figueroa.

HUDSON reg. 1927 brougham, $995. Fully equip., extras, brand new tires. A real buy; terms. 1225 S. Fig'oa.

HUDSON A-1 cond. $600 or 1st payment on 2-bedr. hse. Own. VE. 1513.

HUPMOBILE 8 Sedan. Late series. Beautiful tan duco finish, excellent balloon tires, owl headlights, bumpers and other extras. Carries new-car guarantee. A remarkable buy at $1375. Terms arranged.
GREER-ROBBINS CO. Hup. Dist.
1549 So. Figueroa. WE. 4451.

HUPMOBILE SEDAN, 1926. 6-cyl. Positively like new. All equipped, new tires, price $1200. Liberal terms. 6480 Sunset Blvd.

HUPMOBILE 6 Sedan, 1926, in splendid condition thruout. Guaranteed. Only $250 down. 2230 W. Washington. EM. 4177. Open eves.

Jewett 1924 Sedan
Sport model. New sport finish, new tires. Disteel wheels. 2 good tires, 1 mounted on each side. $650. Terms.
HOWARD AUTOMOBILE CO.
1267 So. Figueroa. WE. 5012.

Kissel 1924 Brougham
De Luxe
Refinished a beautiful tan, good tires, trunk and many extras. Easy terms.
PELTON MOTOR COMPANY
1548 So. Figueroa. WE. 5241

LA SALLE sedan, brand new, never run. Must be sold at once at a big disc. Terms arranged. $700 dn. 8%, no other charges. 542 S. Figueroa.

LINCOLN Sedans & Coupes, 5 of them, 2-4-5 & 7 pass. closed cars. Sport Phae. Priced to sell quickly. Each one a bona fide value. Investigate. Harmon-Atwood. 2146 W. WASHINGTON.

LINCOLN Le Baron sport sedan. Very late '26, spec. job. Wire wheels, fender wells, spec. uph. & paint. Cost $6970. Must sac. at over $3000 less. Terms arr. 2146 W. Wash'ton

LINCOLN 1925 7-Pass. Sedan. Has been chauffeur driven & had the best of care. Refinished in new 2-tone Duco. All new tires. Fender wells, trunk rack, etc. Must sac. at big loss. Can arr. $750 dn. 2146 W. WASHINGTON.

LINCOLN LeBaron Sedan, special paint, 6 wire wheels, special trim; four-wheel brakes; 90-day guarantee. $4250.
MADDUX LINCOLN AGENCY
1059 S. Figueroa. WE. 4114.

LINCOLN SEDAN
Beaut. car, perfect cond. Many extras. Will trade equi. $1400 for sm. inclosed car. Owner. GR. 0889.

LINCOLN Jud. 4 pass. sed. res. '26. Car run 22,000 mi. orig. fin. like new, owe $1500, take car clear for eq. or sell $1200. 1107 S. Alvarado.

LINCOLN Le Baron sedan, brand new, run 400 miles. Sacrifice today for $3985. Terms arr. $885 down. 8%. No other charges. 542 S. Figueroa.

LOCOMOBILE Junior 8 landau sedan, 1926 ser., 4-door, 5-pass., can't be told from brand new car, driven only few miles. Has bumpers, wind deflectors, every extra. Perfect. Will sacrifice at tremendous bargain. Lib. pymts. arrg. $285 dn. 507 S. Flower.

MARMON little 8 2-door brougham sedan, brand new car. New ser. Must sacrifice immediately at tremendous reduc. Accept old car in trade. Lib. pymts. arrg. $400 dn. 507 S. Flower.

MARMON 7 PASSENGER SEDAN De Luxe. This car absolutely perfect. Will guarantee sa. Tremendous sacrifice, stored at 1815 S. Moneta.

Moon 1925 Brougham
4-wheel brakes. Beautiful finish and upholstery, trunk in rear. $665. Tms.
HOWARD AUTOMOBILE CO.
1212 So. Main. WE. 6285.

NASH Advanced six, 2-door sedan. We purchased this new car from the local Nash agent less than 6 months ago at a cost of $1785. It has several extras that amount to $115. We have not driven this car enough to more than scarcely break it in. We are sailing for the Orient TUESDAY, MAY 24, would like to sell at once. Would be willing to sacrifice for $1100. Willing to take payments from responsible party. No exchanges considered. Car is stored in garage at 1358 SO. FIGUEROA. Ask to see MRS. GEISLER'S car.

NASH 1926 mod. sedan, Adv. 6, 5-pass. Only driven 12,000 miles. Finish perfect, new tires, fully equipt. Must sacrifice. $1365. Terms arranged. 1401 No. Vine. HO. 5142.

NASH Advance 6 Landau sedan, 1926 ser., 4-door, 5-pass., pract. brand new car. Has bifex bmprs., trunk, every ext. Must sacrif. today. Easy pymts. arrg. $275 dn. 507 S. Flower.

NASH light 6 sedan, 1927, practically brand new car, driven only few mi. Fully equip. Sacrif., tremend. reduction. Accept old car in trade. Easy pymts. arrg. $250 dn. 507 S. Flower.

NASH light 6 sed. perf. cond., fully equipt. New rubber & paint. $825. terms. Waters Nash. 1224 S. Flower.

NASH 1927 light six De Luxe sedan, like new, will discount, $300. Call VA. 5637.

NASH 4-door sedan '27—Fully equipt. Not a scratch. Hurry for this. KELLEY KAR CO., 1824 S. Figueroa.

OAKLAND '26 4-dr. sedan, brand new balloons, fully equipped. $215 down. KELLEY KAR CO. 1824 S. Fig'oa.

OLDS De Luxe Sedan, late '26, run 7000 miles. $195 down. Kelley Kar Co., 1824 S. Figueroa.

OLDS de luxe coach, '27, 4-whl. brks. Like new, big disc. 119 W. Slauson, Huntington Park. DE. 7345.

PACKARD 8 Sedan, 7-pass. Series 2-43. New cord tires, original paint, reconditioned mechanically. Ricardo head, has all the earmarks of being well cared for, pressure lubrication. $2650.
DOUGLAS M. LONGYEAR, INC.
Hollywood Packard Dealer
7020 Hollywood Blvd. GR. 2196

PACKARD SIX SEDAN, model 326, just out of our shop, which means a guarantee same as a new car. New lacquer paint, new tires, in fact you can't tell car from new. Nothing better, only $1950, cash or terms.
EARLE C. ANTHONY, INC.
1001 S. Hope. Pack'd Dist. WE. 0231

PACKARD sedan, 1926 series, 4-door, 5-passenger. Looks & runs like br. new car. Little mileage. Every ext. Perfect car. Must sacrifice at once. Accept old car in trade. Liberal pymts. arrg. $325 dn. 507 S. Flower.

PACKARD light 6 club sedan, 1926 ser., pract. brand new car, driven only few mi. Has bmprs., special trunk. Like new. Must sell at trem. barg. Accept old car in trade. Easy pymts. arrg. $285 dn. 507 S. Flower.

PACKARD Twin 6 2nd series sedan. Mechanically, paint and tires O.K. Sell or trade. 307 North New Hampshire, or phone Dlexel 9942.

PACKARD 8 Club sedan, latest mod., like new. Big disc. 1312 Santa Monica Blvd., Santa Monica 24462.

PAIGE 1927 4-door sedan, like new, run very little. Big reduction. Paige Co. of S. Cal. 1223 S. Fig'roa.

PEERLESS SIX 1926 SEDAN
Car looks & runs like new, snappy & ideal for lady driver, only $1465.
EARLE C. ANTHONY, Inc.
1001 S. Hope. Pack'd dist. WE. 0231

PEERLESS 1924 Brougham. Italian cream & black paint, combination, clean inside & out. Balloons and 4-wheel brakes. $975. Maddux, Inc. 1059 S. Figueroa. WE. 4114.

PEERLESS sed., new paint, mech. A1. Good tires. $475. Fin. Co. 503 W. Pico.

RENAULT 4-door sedan '22. Best looking foreign closed car in city. Mech. A-1. Been used very little. Worth $2000. Must be sacrificed today for $995. Terms arr. $275 dn. 8%, no other chgs. 542 S. Figueroa.

Stearns "6" Sport Sedan
1924 model, duco finish, balloon tires, etc. Owned by general manager of largest newspaper in the west. You all know the Knight motor, it improves with use. See this today sure at $1065. Easy terms.
Lynn C. Buxton, 1635 S. Figueroa.

STEARNS-KNIGHT '26 6-cyl. 5-p. sedan. Bought new car, will give someone a bargain for $1275. Phone evenings, WA. 7782.

STUDEBAKER Special 6 sedan, late series, 4-door, 5-pass., can't be told from brand new car. Has special lacquer finish, disc wheels, full balloon tire equipment, hydraulic shock absorbers, Bifex bumpers, every ext. Sacrifice, tremendous bargain. $785. Liberal pymts. arrgd. 507 S. Flower.

STUDEBAKER Standard 6—custom-designed sedan, 1927, very latest series, 4-door, 5-passenger, new car, driven only few miles. Fully equip. Sacrifice, tremendous reduction. Accept old car in trade. Liberal payments arr. $225 dn. 507 S. Flower st.

STUDE. Spec. 5-pass. late '24. Like new. Sac. $750. Tms. Owner. DR. 5636.

STUDE. '25 big 6, 7-pass. sed. Pay bal. Fin. Co. 503 W. Pico.

STUTZ 8 BROUGHAM, '26
Driven but few hundred miles by prominent physician. Wire wheels & lots of other extras. Why buy a new car when you can save over $1000 on this one.
Lynn C. Buxton, 1635 S. Figueroa.

STUTZ, Latest model 5-P. sedan. Good reason for selling. Can use smaller car. Phone WA. 7732 after 5:30.

VELIE 1925 Sedan. 5-pass. Driven very little, finish, tires and upholstery perfect. 4-wheel brakes and many extras. Will sacrifice, $700. Terms. 1133 SO. FIGUEROA.

WILLYS-KNIGHT 1927
ABSOLUTELY BRAND NEW GREAT SIX SEDAN, OVER $400 DISCT. COLLINS-BARNETT. 1616 S. FIGUEROA.

WILLYS-Knight 70 sedan, 1927, brand new, very latest ser., 4-door, 5-pass. Must sell immediately. Will sacrifice at big, tremendous reduction. Accept old car in trade. Liberal payments arrg. $350 dn. 507 S. Flower.

WILLYS-Knight Tr. '23, buy. Motor in exceptional shape, many extras. Terms.

W. P. HERBERT CO.
1110 S. Flower. WEstmore 0232.

WILLYS-Knight, late '24 coupe-sed., balloons, extras, trunk, etc. Mech. A-1. $585, easy tms. 1228 S. Fig'oa.

WILLYS-Knight '24 Cp. Sd. $575
WILLYS-OVERLAND PACIFIC CO.
500 W. Pico at Hope. WE. 2840.

WILLYS-KNIGHT 6 70 SED. Br. new. BIG DISCOUNT, $495 DOWN. FINANCE CO. 1269 S. ALVARADO

Coaches for Sale —40-E

BUICK standard 6 coach, 1927 series, very latest, driven only few miles. Fully equip. Must be sold at trem. sac. Take old car in trade. Easy pymts. arrg. $285 dn. 507 S. Flower.

CHEVROLET, 1926 Coach, like new. Original finish, bumpers, motometer, etc. A "Baldwinized" car at $550. BALDWIN'S LOT, 1124 S. Figueroa.

CHEVROLET coach, latest 1925 ser. Looks & runs like brand new car. Sac., tremendous barg. $395. Easy pymts. arrg. $135 dn. 507 S. Flower.

CHEVROLET late '26 coach, run few miles. Can't tell from new car. $585. 1301 N. Western. GL. 7205.

ESSEX 6 coach, '26 ser., $125 down. IT'S "MILLERIZED." Spec. today.

F. B. MILLER
Hudson-Essex Dlr. 1045 S. Figueroa

ESSEX equity '26 cheap. Leaving city, consider trade. OX. 4489.

HUDSON coach, 1927, very latest ser., new car, driven only few miles. Must sacrifice at tremendous discount. Accept old car in trade. Liberal pymts arrg. $285 dn. 507 S. Flower.

NASH Advance 6 Coach, 1927 series, very latest, driven only few miles. Every accessory. Perfect car. Must sacrifice at once. Liberal payments arrgd. $285 down. 507 S. Flower st.

NASH special 6 coach, latest 1926 ser. Looks & runs like brand new car. Every extra equip. Perfect. Sacrifice, tremendous barg. $885. Easy payments arrg. $175 dn. 507 S. Flower.

STUDEBAKER standard 6 coach, latest 1926 series, nearly new. Every extra. Perfect. Sacrifice. Easy payments arrg. $185 dn. 507 S. Flower.

Limousines for Sale —40-F

PIERCE-ARROW LIMOUSINE SEDAN, 1927 MODEL, PRACTICALLY BRAND NEW CAR. GOOD DISCOUNT FOR IMMEDIATE SALE. 1645 N. VERMONT. 598-495.

PEERLESS. Berline limousine in beautiful condition. Balloon tires and 4-wheel brakes. Wonderful buy for rental or funeral service. Phone Mr. Whitfield, GRanite 3181. 6157 HOLLYWOOD BLVD.

Trucks, Delivery Cars —40-L

TRUCK VALUES
Guaranteed and Reconditioned.
READY FOR THE JOB
White 2-Ton & 3/4-Ton
Garford 3-Ton Stake
G.M.C. 2-Ton Pneu.
Packard 2½-Ton Pneu.
Sterling 2½-Ton
Moreland Flat & Dumps
2 Mack Bull Dog Dumps
& Several Other Dumps
2, 6-Wheel Dumps & Flats
VARIOUS OTHER MAKES
VERY LOW PRICES AND
TERMS THAT WILL SUIT YOU.
Come while stock is complete.
Gotfredson Truck Corp.
FACTORY BRANCH
1235 East 9th St.
TRinity 4269.
Open Sunday, 9-12. See GOODWIN

USED TRUCK BARGAINS
GOOD VALUES IN AUTO CAR MACKS
Also
SEVERAL REBUILT AMERICAN LA FRANCE
American La France Fire Eng. Co.
2339 E. Ninth st.

FORD ton truck '25 ser. Stake body. Tires like new. Motor good & guaranteed. $115 down.

DUNHAM for FORDS
Ford Dlr. Used Car Dp. 1818 S. Main

USED TRUCKS
Rebuilt, overhauled, as is. Priced accordingly. It is a pleasure to show them.
GENERAL MOTORS TRUCK CO.
717 So. San Pedro st.

SEE REBUILT MORELAND TRUCKS
MORELAND SALES CORP.
2325 S MAIN. WE. 5321.

FOR sale, 1923 Kilber 2-ton stake body truck. Fine mechanical condition. Price $750. Pennoil Co. 2626 Santa Fe ave. MI. 2131.

COMPLETE stock of used trucks at FEDERAL MOTOR TRUCK CO. 946 S. ALAMEDA ST. 211 SO. SAN PEDRO.

1926 FORD 1-T. dump. Overhauled, 6 sp. trans. New rubber. Ready to go. Terms. 3566 AVALON BLVD.

REO speedwagon, 1924, tank truck. Excellent shape, 6 wheel, 7 good pneumatic tires. FA. 5620.

FOR sale, cheap, ½ ton 1926 Overland truck, closed body. 1311 N. Prairie, Inglewood.

1927 CHEVROLET 1-ton truck, used 3 wks., sell my eq. $165 Garden av.

DODGE screen panel delivery car, late '26 model. Owner. EM. 3135.

FORD trucks, 25 to choose from, cash, terms or trade. 430 E. 7TH ST.

Trailers —40-M

WHILE they last, $35, 4-wh. 2-ton for price of rubber. Also for rent 2 & 4-wheel. 1322 CENTRAL AVE.

PIKE trailers, 2-4-6-wheelers, for sale or rent. PIKE AUTO & TRAILER WORKS, 2615 Santa Fe ave.

Trucks for Hire —40-N

TRUCKS for sale or rent, with or without drivers. 430 E. 7. ME. 0629

Automobiles Wanted —40-P

WANTED—Late model cars for cash. Open or closed. For rental service. Pay more than dealers or private parties. Triangle Auto Park, 9th and Flower. Days only. ME. 8181.

50 CARS FOR CASH
Just opened our new stores; need late model cars. WEstmore 2617. KELLEY KAR CO. 1824 S. Fig.

WILL PAY CASH
FOR LATE MOD. ENCLOSED CAR
509 SOUTH FLOWER ST.

WANTED—Good sedan for my equity 6-r. new modern home. Inglewood. 475 E. 42th st., L.A. Phone evenings. AXridge 2215.

I WANT a late 2 or 4-passenger closed car or roadster; can pay all cash. Residence, 204 W. 43rd st. AX. 3212

CASH for late Ford, Chevrolet or similar road, or coupe for trip to Wenah, Nevada. 3700 SO. VERMONT.

PAY cash to private party for late model Buick, top shape. 1446 North Sycamore ave. HE. 9150.

LINCOLNS, Cadillacs, Packard, Buicks, Chryslers, etc., for cash or consignment. 332 S. Alvarado.

DON'T sacrifice your car if you need cash. Call GR. 7546. Private loans

WILL pay cash for late model Lincoln or Cadillac. 2146 W. Washington.

FORDS FORDS FORDS
Wanted for cash. 108 W. PICO.

SPOT cash for your car. No delay. Highest prices. 2225 S. Figueroa.

TRACTORS—
Farm Implements —42

FORDSON, a snap, $200. Model W Cletrac, a barg., $350. Small Cletrac, $350.
MACK WOOLRIDGE
Cletrac Distributors
219 N. Los Angeles. TU. 2533.

FORDSON tractor, used very little. Bargain. 1410 S. Los Angeles St.

PETS—LIVE STOCK

HORSES, MULES, CATTLE—
Goats, Sale, Exch., Wanted, Etc.

Horses and Mules —43

FOR SALE
4 Splendid Riding Horses
VERY REASONABLE
See Mr. Hill.
The Frank Meline Co.
4th & Sun Bldg., 706 S. Hill.

FOR RENT—Good work mules, any number you want; also complete grading outfit, road rollers, dump wagons, graders and water wagons. Office and yard, San Fernando Road and Broadway, Glendale. Ph. Glendale 1280; phone CApitol 0964.

FEW nice saddle riding horses for sale cheap. 2037 E. Glen Oaks, Glendale. Phone Glendale 7406-J.

Cattle —43-A

17 HEAD clean cows, calves, heifers. Ralph Cornwell, La Canada.

POULTRY AND SUPPLIES—
Pigeons, Rabbits, Bees

Poultry and Supplies —44

600 4 MOS. old W. L. pullets, free from disease and colds, $1.35 priced by 100. W. A. EVANS, 397 W. Montecito, Sierra Madre.

MAMOUTH White Pekin ducklings, $22 per 100. A-1 R.I. baby chicks every week. MENOU DUCK FARM, 925 W. Cecelia st., Cudahy.

POULTRY WANTED
All kinds, will call anywhere. City Poultry, 2922 S. Hope. AT. 6261.

FOR SALE—Two patents for brooder which considered the best up-to-date. M. Tateoka. R. 2, Box 51-B. Gardena, Cal.

POULTRY WANTED
All kinds. Star Poultry Co. Call anywhere. 1350 E. 22d st. HU. 0654.

600 4 MOS. old W. L. pullets, $1.35 priced by 100. W. A. EVANS, 397 W. Montecito, Sierra Madre.

1000 R.I. RED cockerels, 8 weeks old. REDWING HATCHERY, 2046 East Florence. DE. 6893.

POULTRY WANTED. TH. 7476. Block Poultry Co. 6203 S. Vermont.

RABBITS & hutches, quick sale. 2244 ALSACE.

$6—Two compartment, $12, four comp. 2950 Long Beach ave. WE. 2848.

RABBITS, all breeds, bucks, bred does $2.50. Guar. 16020 S. WESTERN.

Bees and Honey —44-D

30 SWARMS of bees in good condition. Inquire 2413 2ND AVE.

PETS AND SUPPLIES—
For Sale, Exchange, Wanted

Miscellaneous —46

GOLDFISH
WHOLESALE AND RETAIL
Musa Co., 259-61 East 2nd st.

Dogs —46-C

PEDIGREED male Police Dog, for sale, fine disposition. VA. 2735.

ENGLISH setter puppies from finest ped. stock. Beautifully marked and healthy. 1201 E. 66TH ST.

BEAUTIFUL gray male police pup 10 mo. Sired by Dolph. Well trained. OX. 1408 or OX. 5318.

3 Pekingese puppies male reas. 513 Elm Dr., Beverly Hills OX. 6449.

WANTED—Female greyhound. Phone GA. 6351.

REAL ESTATE

HOUSES—
For Sale
Miscellaneous —50

REAL VALUE
New 10-room Italian stucco residence. Unusual design. One of best buys in Hollywood.
1973 N. CURSON AVE.
See owner afternoons, 1-5 p.m.

BEST BUY
Hancock Park District
Original design, new Spanish residence, walled-in garden with summer house, fountain, etc. Tiled baths & kitchen. Balconies with every bedroom. Mission tile roof. You must see this home for yourself to be convinced of the unusual quality of design & construction. See owner afternoon & evening. 612 NO. HIGHLAND AVE.

Marvelous Bargain!
HANCOCK PARK. BEAUTIFUL BRICK HOME SITUATED UPON ATTRACTIVE CORNER LOT WHICH CAN BE PURCHASED FOR LESS THAN WHAT IT COST TO BUILD THE HOUSE ALONE. THIS IS AN $85,000 PROPERTY THAT CAN BE BOUGHT FOR $60,000. DON'T DELAY IF YOU WANT TO TAKE ADVANTAGE OF THE BIGGEST OPPORTUNITY EVER OFFERED IN THIS EXCLUSIVE DISTRICT.
"LET'S TALK IT OVER"
CLINCH & THURTLE
WESTERN AVE. AT 4TH. DR. 2368

A Home Worth While
In the most exclusive residential district in Hollywood. Living room 20x38 ft. with tiled loggia, original designed Spanish windows, fireplace & fountain. Other features of unusual interest are the roof garden & billiard room or amusement room, 20x20, with 8-ft. rock fireplace. Designed & built by expert. See owner afternoons, 1 to 5. 1560 N. CRESCENT HEIGHTS BLVD., 4 blks. W. of Fairfax.

WILSHIRE HOME
$16,000
10 ROOMS—3 BATHS
Foreclosure Sacrifice
Splendid home near WINDSOR SQUARE & WILSHIRE BLVD. Center hall, 2 maid's rooms & bath down, 4 bedrooms & 2 baths up. MAHOGANY finish, oil decorations.
Arthur S. Barker Co.
3867 W. 6th St. WA. 1952.

$16,000 STOP $16,000
2-Sty. English Stucco
Buy this nearly new two-story home of 7 rooms, elec. cont. furnace and all modern conveniences. Lot 60x150 on excellent street east of La Brea. This is less than you pay for bungalow in the neighborhood. CALL MR. HURST or MR. CONRAD, with
Ford & Becker
607 S. Western ave. DUnkirk 1000.

$21,000
See This Home
Open for inspection.
2-story Wilshire Home.
4009 West 7th.
Adjoining N.W. cor. Wilton, 10 rms. stucco, 3 baths, beautiful arrangement; 2-car garage, one block from exclusive Wilton school. Call FI 0196.

A GENUINE BARGAIN
$11,500 Larchmont Dist.
2 BEDRMS., 2 BATHS
DISTINCTIVE Sp. bungalow, former home of prominent Movie Director. Price has been GREATLY REDUCED. Owner demands action—is willing to lose money!
Dippell-Wallace-Bermant
241 N. LARCHMONT. HEmp. 3329

PRICE CUT $5000
140 FT. BEVERLY BLVD. CORNER WITH A REAL FUTURE, being the northeast corner of Lucerne Blvd., upon which is a magnificent six-room bungalow. Price now $35,000. For appointment call
GEO. A. TANNER
107 N. Larchmont Blvd. HE. 6058.

14-ROOM DUPLEX
441 N. ORANGE DRIVE
A real home with an income. Large rms., with splendid closet rm., 3 bedrms., 2 baths on each floor, 12 16-in. clear oak flrs. Sanitas walls, tiled wainscote in main bath, elec. unit heat. Will rent for $300 per mo. Consider good res. lot. J. Ross Castendyck, Builder. HO. 7408.

ENGLISH BRICK
Lot 70x190
510 SO. LUCERNE
OPEN 1 TO 5
HOWARD & BOSWELL
3461 W. 6TH ST. DU. 1848.

$7000 VALUE CUT TO
$6000 FOR QUICK SALE, NEW 6-RM. ENG. STUCCO, FINELY LOCATED, BEST CONSTRUCTION. DISC. BAL. FOR $3500 CASH. TH. 9846. EVES. & ALL DAY SUNDAY

$950 INGRAHAM
HOME & SPECULATION
1303 ORANGE GROVE
7 rooms, 2 baths. Corner.
GLENN & SMITH. WA. 3126.

REAL SACRIFICE
$11,500. SEE THIS & BE CONVINCED. 3 BEDRMS., 2 BATHS. YOUR OWN TERMS. LAWNS, SHRUBBERY. OWNER.
533 N. CITRUS. WH. 2107.

HIGH AND IDEAL
Have highly modern home in Altadena. Every convenience. Elevation 1700 ft. Will trade my equity for L. A. clear lot. Phone MU. 7719.

Must Sell Quickly
112 N. La Jolla ave., ½ blk. so. Bev. Blvd. & 424 N. Alfred st., 7 rms., 3 bedrms., 2 baths each. Beaut. new homes. Open. OR. 2781.

$9250. Larchmont Dist.
412 N. WINDSOR BLVD.
Desirable 5 rooms & patio. ½ blk. Beverly Blvd. Close to R car and stores.

Leaving City, Must Sell
Beautifully furn. home, grand piano inc., 8 rms., 4 bedrms., 3 baths. Fine loc. Owner. $23,500, terms. 1812 N. KENMORE. 590-676.

$1500 BELOW ACTUAL VALUE—6-rm. bung., all h.w. flrs., on $4500 lot, nr. car, schls., everything, loc. 964 W. 57th st. Price only $6750, terms. Call owner. TH. 6283, for appointment.

$1000 DN. BAL. EZ
BEST NEW 7-RM. & 2-BATH HOME IN WEST HOLLYWOOD. PRICE $9750. OR. 0303.

CASH talks. Ideal home, 11 rms. 2-story bldg. rear. Large level lot, sprinkling system, fine shade & loc. Highland Pk. Consider west side lots. Hubbard. TU. 2898.

11-ROOM STUCCO
in fine residential district, near Crenshaw & Washington sts. Number is 1937 Victoria ave. $5000 will handle. Owner.

BIG bargain. West side close in 9-R. duplex, $1000 cash, income will make bal. of pymts. Pr. $8000. Dobbins Rlty. Co. 1516 W. ADAMS.

WHY WAIT A MONTH ON YOUR ESCROW? SECURITY TITLE COMPANY, 105 N. Broadway. TR. 8738. 5 DAYS' ESCROW SERVICE.

NOTHING down, only $57 mo. includes everything; beaut. new 6-R. stucco. Bus. TU. 9838. Res. RO. 0932

115 S. McCADDEN
BEST BUY IN L.A.
O'CONNELL & WHITE. Fitz. 4667.

3-BEDRM. BUNGALOW
Carthay Center. Want duplex lot as down payment. WH. 2412.

WE can sell your property fast for cash. MORRIS WILSON, 14th Dist. Auctioneer. 5043 York. GA. 8537.

9th St. Apt. Cor. $17,500
8-rm., 2-sty. home. Tms. FI. 4369.

6577 COLGATE
7 rms., 2 baths. Red. $11,500. $9950, $1150 cash. Call OR. 1261.

GLEN FELIZ Blvd., 5-rm. stucco, improvements paid. $750 down. Phone MR. WILSON. GLadstone 9006.

HELP!!
Foreclosure Sale
HERE'S ANOTHER JACK EVANS BARGAIN
Beautiful French chateau type. Large beam ceiling studio room, 4 dandy bedrooms, cedar lined closets, lovely tiled kitchen, sunny breakfast room, and, think of this, a large 30 feet card room, children's playroom or what have you? Located on a large prize landscaped view lot, pretty flowers, shrubs and vines. Splendid bus system. Never been occupied. YOU MAKE OFFER, anything between $15,375 and $20,000—your terms, best offer gets it, for 3 DAYS ONLY.
COME FOLKS.
Bring your family. Bring your check. This property is honestly worth $26,000.
The lot is worth $8750.
Call DAVID EVANS, HE. 6373.
or John A. Evans, HE. 2101.

!! SPECIAL !!

Beautiful 7-rm. bungalow, on cor. lot nr. La Brea & 6th	$16,500
Beautiful 6-rm. bungalow on cor. lot nr. Crenshaw & Adams	$8500
Large 8-rm., 2-story on 75 ft. lot close to Westn. & Wash.	$16,500
Lot 50x135 on Huntley Dr., just off Melrose	$2500
Lot 50x114, La Pere, just off Wilshire	$2750
Lot 50x125, nr. La Brea and Washington	$2950

We recommend the above as good buys. Our auto is ready to show you.
GILCHRIST COMPANY,
729 Black Bldg. ME. 3824.

SAVE $5000
BUILD YOUR DREAM HOME
PAY AS YOU WOULD YOUR RENT

We will build you a delightful 7-room Spanish or Italian stucco with 2 bedrooms, 2 baths, large 2-story living room with beamed ceiling, large dining room, maid's room and bath, 2-unit heating system, balconies, garage, etc., with an entrancing view of the city, ocean and mountains, complete for $12,875. Down payment $1250. Call Mr. Zink. Hillmpstead 2103.
THE JOHN A. EVANS CORP'N.

$4500 UNDERPRICED
PRICE $12,600, COMPLETELY FURNISHED
Owner must make an immediate sale of his charming Beverly Hills bungalow. Mahogany woodwork, canvased walls, fully tiled bathrooms. 2 elegant patios. Overlooking a beautifully developed garden. This home is completely and beautifully furnished with the finest money can buy, including fine linens, silverware, dishes, beautiful draperies and hangings. Exceptional circumstances force the owner to sacrifice.
GLENN & SMITH.
633 S. Western Ave. WA. 7274.

$16,500
OWNER'S SACRIFICE
SUPERB BUNGALOW
LOT 70X175
Splendid Spanish home on big lot in heart of Wilshire on beautiful tree-lined street. 3 lovely bedrooms, 2 baths, butler's pantry and unit heat. Lawns, trees & flowers.
JAMES J. DONAHUE
Wilshire corner Western. DR. 4951.

BEAUTIFUL HOME
INVESTMENT SACRIFICE
445 SO. HARVARD
OPEN FOR INSPECTION 1 TO 4
4 master bedrooms and 1 master baths, also maid's room and bath. Large living room, dining room and library, 2 real fireplaces, 60-foot lot, dble. garage, especially fine shrubs, fruit, roses, etc. Price $27,500. Lot alone will be worth $25,000 for future apt. site.
KELLS & GRANT
Wilshire at Western. DU. 3000.

GREAT SACRIFICE
FOR LARGE FAMILY
$17,000, furnished. Worth $25,000. 12 rms., 6 bedrms., 3 baths. Lot 60x150 to alley. Ideal location. Westmoreland tract, near 10th. Lot is worth the price. Call Mr. Jensen.
Ford & Becker
607 S. Western ave. DU. 1000.
WILSHIRE DISTRICT

7-ROOM BUNGALOW, $7000
$1500 down, balance on easy terms. Here's a real bargain for some one; 2 bedrooms, garage. Get busy at 523 N. Hobart and look at this house. 523 N. Hobart. Act quick if you want this one. See Mr. Pease, FORD & BECKER, 607 S. Western ave. Phone DUnkirk 1000.

FORD & BECKER
607 S. Western. DU. 1000.

100% FINANCING AT 7%
Houses for sale, now ready or under construction. We build to suit. Let us show you some good buys.
TOOLEN & HINDS
(Bldrs.)
6606 W. 6TH. OR. 9361.

OPEN FOR INSPECTION
345 S. OXFORD
B ZONE LOT 60x150.
11 ROOMS, 3 BATHS
This is unusually attractive buy, fine location, fine home, valuable lot, great sacrifice. Open daily 1 to 5 p.m. Call Miss Steiner eves. EM. 2840.

LAACK & WILLIAMS
3901 W. 6TH ST. DU. 3200.

FOR sale, 5-rm. house, ½ acre, on paved st. in Lynwood, close L. B. Blvd. Family orchard, shade trees, roses, shrubs. $4000. Cash $1200. Bal. mo. payments, or may lease to responsible party. C. Pederson, Realtor. Excl. Agt., 356 E. First. L. B. Courtesy to brokers.

Unusual Opportunity
Lowest Price In District
435 SO. ROSSMORE
Open 1 to 5. DU. 1848.
HOWARD & BOSWELL

$500 DOWN
CORNER HOME—WILSHIRE DIST. 7 ROOMS, 2 BATHS. UNIT HEAT. New Span. type res., lot all fenced, sprinklers front & rear. This is a bargain. Call Mr. Kernahan. OR. 1131 or GAr. 1648.

SAN MARINO
Monterey Rd. at Banning Way, new 8-rm. house, large living room, 4 bedrooms, 3 baths, electric refrigerator, 2 unit heating, price right. C. E. Babcock, builder.

CUT $1000
This week only. I go East. New stucco, near Fairfax High. Small paymt., bal. easy. 510 N. Laurel. WH. 2493.

SACRIFICE 2-rm. duplex on rear lot, 1942 Vestal ave., north of Angeles Temple. 3 blks. $300 cash or more. $4500, want offer. Will C. Prather. ELliott 3709.

I OWN a clear lot near Pico & Fruess Road. Will build & finance you a home for very small payment down & save you builders' profit. FARRELL, HE. 4202.

2 HOUSES on lot 50x150, one 6 rm., other 4 rm., dbl. gar. & work shop. 60 ft. long. Good place for carpenter & a lge. family. Sell at a barg. & give terms. 4325 E. 4TH.

SACRIFICE
2015 S. KENISTON
OPEN TODAY
7 Rooms. 3 Baths
$12,700. Ph. WA. 1952.

FOR SALE OR TRADE
My home, 938 Lonswood, 10-room modern Italian stucco, 3 beaut. tile baths, large high grounds. Owner, J. R. MALONE, FI. 1232, WA. 5220

BEAUTIFUL HOMES, WILSHIRE FAIRFAX-AMBASSADOR PK. and GLENDALE. Any reasonable trade considered. FRED SWARD, 315 S. Western ave. WA. 4317.

BEAUT. new 5-rm. stucco, bkfst. nk., 2-car gar., lge. lot. Must sac. to responsible people. Small dn. pymt., bal. like rent. Loc. at Naomi st. nr. 1st Natl. Studios. $6500. GR. 1901.

6 RMS. $6100. High view lot. Pay $150 down, balance $60 month. Tile bath & sink, 2-car garage. Westwood. REYNOLDS, 10524 W. Pico.

$5000 PROFIT
to you in this close-in house on big lot. Owner, 1725 WALL ST.

4016 INGRAHAM
Must be sold.
$9600—3 BEDRM. English home, bet. 3rd and Wilshire. $750 cash will handle. MR. SPAETH. OR. 0703.

A STEAL at $8750
BEAUT. 7-RM. BUNGALOW.
WEST HOLLYWOOD. WH. 1188.

HOMES, $4500 UPWARD
CHARLES O. MIDDLETON CO.
521 ROOSEVELT BLDG.

7 RMS., $7500, pay $100 dn., bal. $65 mo., including interest. New stucco. Westwood, Reynolds, 10524 W. Pico.

LOOK AT 1128 S. POINT VIEW—7 rms., 3 bedrms., 2 tile baths. Price and terms. OWNER, OR. 5903.

WEST HOLLYWOOD HILLS—2 fine homes. Must sell. Owner, WH. 7931.

Home Investment
Ready to Move Into.
$57,500
Southwest Cor. 8th & Oxford.
85x150
Beautiful modern home. Major artery corner with future business possibilities.
This property should double in value. Drive by today and look it over.
Very liberal terms can be arranged.
KELLS & GRANT
Wilshire at Western. DU. 3000.

BUILDER SAYS SELL 'EM ALL

6-rm. English home	$9250
7-rm. Spanish home	$9950
2-story Mission home	$12,000
8-rm. 2-bath, interior patio. "It's a dream"	$11,900

All in WILSHIRE-FAIRFAX TRACT. $1500 dn. E Z terms on bal. Mr. Worthen or Mr. McGinley, 6509 Wilshire Blvd. Tel OR. 1121 or GR. 9782.

8-RM. home, unrestricted lot. 133 S. St. Andrews. $11,500. WA. 3513.

West and Northwest —50-A

CHOICE HOUSE LISTINGS
EVERY ONE
EXCEPTIONAL VALUE

N.W. CORNER McCADDEN PL. & 4TH ST. TWO-STORY STUCCO. 12 ROOMS, 4 BATHS. PRICE $52,500.

N.W. CORNER JUNE & CLINTON. TWO-STORY BRICK & PLASTER. 10 ROOMS, 3 BATHS. PRICE $27,500. OPEN FOR INSPECTION TWO TO FIVE DAILY.

429 S. KINGSLEY DRIVE. TWO STORY FRAME AND PLASTER. 12 ROOMS, 4 BATHS. PRICE $39,000. OPEN FOR INSPECTION. TWO TO FIVE DAILY.

4933 ELMWOOD. FRAME COLONIAL. SEVEN ROOMS, 1 BATH. PRICE $11,000.

S.W. CORNER 21ST & HARVARD BLVD. TWO-STORY PLASTER. 12 ROOMS, 4 BATHS. PRICE $65,000.

2167 WEST 20TH ST. TWO-STY. FRAME RESIDENCE. 10 RMS., 2 BATHS. PRICE $14,500.

THESE PROPERTIES MUST BE SOLD. TERMS SHOWN TO SUIT YOUR CONVENIENCE.

COURTESY TO BROKERS
PHONE TRinity 0131.

R. A. ROWAN & CO.
300 TITLE INSURANCE BLDG.
REAL ESTATE - RENTALS
INSURANCE.

$9500—COST $12,000, only 3½ years ago. $3750 mortgage, 7%. Corner stucco, 7 rooms, tile bath, hardwood floors, asbestos shingle roof, dome ceiling in reception room, 3 bedrms. 1097 Le Clair Place. Turn off Country Club Dr., 2 blocks E. L.A. High School. See any broker or owner.

MUST BE SOLD
5-RM. BUNGALOW
1 BLK. FROM WILSHIRE
LOT IS WORTH $5500
$1750 WILL BUY IT
PAUL H. SCHRADER CO.
342 S. La Brea. Whitney 4461

443 S. Sycamore St.
Sale or Trade
is open for inspection today. 6 rms. Modern, easy terms.
OX. 5601. OX. 2602.

SACRIFICE
Beautiful corner 210x150, 14-room residence, 5 bdrms., 4 baths, garage. Servants' quarters above. Most reasonable terms. See Mr. Staub.
C. C. C. TATUM, Realtor.
925 Mer. Nat. Bk. Bldg. MU. 3126

$500 CASH
A beautiful, new, modern 5-room bung., never occupied. If interested in a home, see this one. J. E. WAGNER.
4601 W. PICO. WH. 5115. WH. 4326

REALLY a bargain. The home you have been looking for. Dainty house, beautiful yard, attractive neighborhood. Full price $5500, high ground. Wilshire dist. MR. BANKS. 5126 W. PICO. OR. 1191.

FORECLOSURE SALE
North Pico, nr. Hauser, 4-6 rm. houses, 3 bdrms. Bldrs.' profit & financing eliminated. $8600, quick action. WOLFE. 5030 W. Pico, cor. Marvis. OR. 9684. No agts. no trades.

SIX-room modern stucco house, shower bath, two bedrooms, all good sized rms. One-half block north of Washington Blvd. $7000; worth $7500. Call at 1626 So. Ridgeley Dr., or phone Whitney 3307.

NEW $12,500 English now $11,500. If you have $1500 cash can deliver this wonderful 7-r., 2-bath home in Wilshire-Fairfax dist. Full information
GUY M. BUNCH, REALTOR
361 So. Fairfax ave. at 3rd st.

7 ROOMS, unfurn. or furn. Beaut. cor., Norman chalet. Beverly Hills, 2 baths, abundant flowers, dbl. gar. Eastern exposure. Sell or lease for long period. OX. 3365. Appt. 373 S. Swall Dr., Beverly Hills.

$11,500—BEAUTIFUL Spanish 5-room bungalow. Tile shower bath. Living-room 14 by 33. Off Beverly Blvd. near Larchmont. Double garage. Furnished if desired. 532 N. BRONSON. Ph. HE. 2301.

ONLY $4750, new 5-rm. Span. bungalow, hardwood floors, tile sink and bath, 50 ft. frontage, shallow depth, otherwise price would be not less than $7000; only $500 down, bal. like rent. Call OX. 6834.

$5000 Underpriced
By own. for immed. sale. Beaut. Lafayette Sq. 1515 Virginia Rd. fur. or unfur. 10-r. Lge. 80-ft. lot.

BEAUTIFUL home, 9 rooms, LaSalle street near West Adams, absolutely will be sold this week for best offer. Your opportunity. R. H. Steele, 133 S. Broadway, MUtual 2783.

OWNER going to Chicago, beautiful 7-room Spanish bungalow, 3 bedrooms, 2 baths, desirable Carthay Center location. Priced to sell. Terms 6430 MOORE DR. WH. 8294.

SNAP
7 RMS., 2 baths, furnace, built-in ice box, lot 50x170, near Fairfax Hi School, s. of Melrose. WH. 5694.

STOP, listen, forced to let go. Home, Beverly Blvd., near Occidental, for less than lot value. You'll be surprised. OWNER, VA. 3106. Evening, DU. 1792.

Wils. Cor. Stucco, $9500
7-rm. bungalow, attract. lawn & shrubs, nr. Plymouth & 10. WH. 5394

6-ROOM house located in easy walking distance of Broadway. Price right for quick sale, or will trade. Owner, 320 WELCOME ST.

Sac. 7 Rms. $12,500
Unit heat. Elec. refrig. 2 baths. Beverly-La Brea dist. GR. 6491.

ALL modern extra large stucco double bungalow. Good lot. Also 4-room stucco bungalow. Will consider some trade. Owner. Phone 598-509.

REAL BARGAIN
New Eng. 7-R. Unit ht. 2 tile bths. Worth $14,000. Sac. for $11,000. $1500 cash. 6556 Colgate st. OR. 4341

$1500 CASH. 7-RM. house, double garage, unrestricted lot 50x161, underpriced for quick sale. Owner. 108 S. HARVARD. WA. 9735.

Westlake Dist. 8 Rms.
SAC. 2 baths. ½ blk. to park. Unrestricted. Owner. DU. 5598.

$9000, $500 down, bal. easy, death causes sac. Modern 7-rm. bung. Hobart south of Beverly. WA. 9285.

ATTRACTIVE well-built Spanish bungalow near Melrose & La Brea. 6 rooms. Owner leaving city. GL. 8987.

6-RM. hse., well furn., cor. lot 1 blk. fr. school & 5c car line, 10 min. fr. town. $10,500. 4025 Berenice ave.

NO CASH paymt. New 7-rm. bung. Will trade. WA. 4521. WH. 3696. 8357 W. 4TH ST.

RARE BARGAIN
New 7 rms., 2 baths, Wilsh. dist. $10,950. Owner. WH. 4797.

SPANISH bung. 1246 S. Masselin av. 7 rms., 3 bedrms., 2 baths, furnace, dbl. gar. Open 1 to 5. EM. 7459.

$5900	$5900	$5900

5-rm. stucco, dbl. gar., nr. L. A. Hi. 3 blks. L car. 958 VICTORIA.

NEW 5-rm. stucco near Pico, only $500 dn., bal. less than rent. Wolfe, 5030 W. PICO. Ph. OR. 9684.

GREAT sacrifice, 7-rm. English, 6511 Drexel st. Wilsh.-Fairf. tract. Many unusual features. OR. 1505 or 5471.

A REAL bargain, 1627 Garth st. (Pico bus.) 6-rm. stucco, new, low price, no agents. OWNER. ME. 1709.

BARGAIN, 3 rms. & bath, good blvd. $2750, small down payment, $25 per month, incl. int. 4809 W. Wash'ton

$6250. New 5-room stucco & garage, big lot, close to Sunset, nice view, easy terms. 2815 Sunset. OL. 1716.

LESS than equity, new 5-rm. stucco. Dbl. gar. Close in. OL. 6303.

$5800, $1500 dn. $50 mo. 5 rms. 2 bth Income, close in. Own. 282 Belmont.

BEAUTIFUL 7-RM. BUNGALOW
$6600. WEST SIDE. RO. 6527.

SNAP. Mod. bung. 6-r. Dble. gar. Lot 50x120. Own. 218 N. Carondelet.

$1900 BUYS 2 small bungs. See property. 3115 Isabel Dr. GA. 0371.

HOUSES—
For Sale
West and Northwest —50-A

A Real Bargain
12-room pure Spanish home, 3 baths, sun porch, nearly 3 acres highly improved. Bearing avocados and 35 varieties of fruits. Large trees and shrubs. 1 block from car line, between 2 boulevards, between 2 golf links, view of mountains and sea. 2 miles from the ocean. For sale by owner at great sacrifice. Will trade for income. Terms. 411 Burlingame ave., Brentwood Park. Phone S.M. 219-47. Must be seen to be appreciated. Inspect any time.

NEW 7-rm. Span. stucco, Frigidaire, unit heat, 2 tiled baths and shower, dbl. gar., sprink. system. Nr. Pico and Robertson. $12,000 home for $11,500. Take sm'l cash paym't or trade $3000 eq. Also sac. 3-apt. bung. on $10,000 lot for $8000. Trms. Owner, 1245 S. Kenmore. RE. 8913.

FOR LESS THAN LOT VALUE
7 rms., 4th ave. between Pico & Venice Blvd. EM. 4254. Eve. RO. 6330

South and Southwest —50-B

$46.50 PER MONTH
PRICE $4850
Small Down Payment
To Right Party
Dandy view lot between 2 paved blvds., all street work in, lawn, etc.; well established district; hardwood throughout, well built home, very conveniently arranged, latest in architecture, beautifully finished inside and out. Large living & dining rm., nice kitchen with nook, 2 bedrooms, 12x18 garage. Call MR. ADAMSON, WE. 0251, or see me at 1016 S. Bdwy. Will call and take you to see this home daily or eves.

Call At 5801 West Blvd.
and ask to be shown the FIRST-CLASS homes that the Angeles Mesa Land Company has for sale.

You who want a home want one that is attractive and well built and at the right price—a dollar's worth for a dollar. These homes are just that. The prices are from $4500 to $8000, and the terms are easy.

Angeles Mesa Land Co.
OWNERS
306 Pacific Finance Bldg.
621 So. Hope st. TRinity 0121.

AUCTION
THURSDAY, MAY 19TH, 2 P.M.
3550 SO. VAN NESS AVE.
7-room modern bungalow, screen porch, fireplace, hot-air furnace & built-in features, corner lot about 60x140. Garage, fruit, flowers and shrubbery. Will be sold without limit or reserve for cash over the indebtedness. 10% cash at sale.
H. N. WOOD, Auctioneers. AX. 9716

BARGAIN
Beautiful new 5-rm. bung., bkfst. rm. with table & chairs; tile bath & sink; hdw. flrs., lawn & shrubs, just off Vermont car. Assmts. paid. Reduced from $5750 to $4975. Buy this and save money. Owner. Investigate. 1114 W. 67TH. TH. 6976.

Today's Best Buys
6-R. & 3-R. FURN. $3750, $500 cash
2-R., Hoover Lot, $2350, $500 cash
5-R., New Stucco, $4350, $500 cash.
1000 OTHER GOOD BUYS.
Nightingale. 7112 S. Broadway.

7-RM. STUCCO, $6350
3-4 blk. 84th st. car, close in. Just completed, lg. lot. Adapted to income. Wonderful investment. CLAUDE COLE, Builder of Quality Homes. 6106 S. Vermont. TH. 7026.

TWO EXCEPTIONAL BARGAINS
$4375, $350 cash, 5 rms., & gar. Lawn & shrubs. 6601 First ave., paved.
$3875, $100 cash, 5 rms., mod. 161 W. 90th st. OWNER. EM. 8457.

BUILDER MUST SELL
2 elegantly constructed homes in View Park, 6 & 7 rms. Complete in every detail. Underpriced for quick sale. UN. 5351. 5701 S. Rimpau.

BARGAIN—Closing partnership, elegant 5-rm. stucco, modern to the minute. Will sacrifice, only $500 cash, bal. terms. Owner, 4806 S. Western. VE. 9256.

$150 CASH, $5250
5-rm. frame, dbl. gar., all newly furnished in & out. Lot 50x175. See this, 6910 S. Western. YOrk 4712.

WESTERN AVE. 50x130
Improved with 7-rm. colonial home nr. Santa Barbara. $230 per foot. $4000 underpriced. A real bargain. 4106 S. WESTERN AVE. UN. 4792.

SAC. 6 RMS. $5300
$45 mo. pays all. Nr. Harvard & Sta. Barb. 4420 S. Vermont. VE. 6593

Owner's Sacrifice
And I mean sac. Going East. 6-r. mod. ½ blk. West'n. 1749 W. 43 Pl.

$150 Dn. $50 Mo. Inc. All
Int. Price $5850, big new 5-rm. stuc. High & dry. Worth $7000. VE. 9049.

4 RMS., very modern, with best wall bed, 2 large garages on cem. flrs. $250 down. Bal. like rent. Apply 215 W. 36TH ST.

$300 DN. New 5-rm. stucco, large lot, paved street. Radiant heater, lawn, trees, homelike. Only $5500, bal. E-Z. 1301 W. Manchester. TH. 1265

$100 DN., $30 mo. New 3-R. mod. bung. Lg. lot, no assmts. to pay. Owner & Bldr. 9014 S. BUDLONG.

$50 down, small monthly payment buys and passes title, beautiful 5-room modern home. WE. 1274.

OWNER—817 W. 51ST PL.
UN. 0469. Sacrifice $3000 home. 6 r. $5950, terms. Leaving city this wk.

$3400—5 rms., frame house for $3400, $500 dn. Just off Vermont. 7934 S. VERMONT. TH. 7302.

NEW 6-r. stucco, S.W. $8000, mtg. $5000, trade equity for T.D., lot, auto, what? 6435 Hoover. TH. 9429

2-STORY house, four bedrooms, 2 sleeping porches, 1-4 A. fruit trees. 1046 W. 92ND ST.

OWNER MUST SACRIFICE
New 5-rm. house. Will take trust deed for down payment. EM. 6476.

WAY below value on account of foreclosure. 1721 W. 68th st. nr. Western. 6 rooms, modern. HE. 9473.

5-RM. new stucco, gar. $50 or car, radio, what? as dn. paymt.? $4950, bal. easy. 6517 S. Brdwy. YO. 1967

FOR SALE—5-room house, bargain, near Western ave., new high school. Mr. Michael, TU. 2954 or EM. 3481.

3 RMS. & slp. pch., real fireplace. Homey, comfortable, near Manual Arts. 1235 W. 42nd st. VE. 7929.

WIDOW compelled to sacrifice stucco bung., furn. or unfurn., near West Adams. OWNER. RE. 3560.

2 HOUSES on 1 lot. Almost new. Full price $3500. Easy terms. Need money. 4375 S. BROADWAY.

7 RM. mod. home, paved street, near schl. & yellow car. Dbl. gar. Terms to suit. Owner. 1241 W. 74. YO. 3681

$3500—TWO houses, furnished, $1200 cash, bal. $36.40 per mo. 4375 S. BROADWAY. AX. 2261.

$50 DN. $25 mo. 5-rm. home & gar. Large lot. 6811 S. BROADWAY.

4-ROOM mod. home, lot 60x140, $3600. $200 dn. 11601 S. MAIN.

5-RM. mod., 68th st., gar. 24x30. Sac. $3750, terms. Harry. 238 E. Florence

$3250—$250 dn. 4 rms. mod. fur nished. 10707 S. SAN PEDRO.

East and Southeast —50-C

$3500—New mod. house, rear, garage, kitchen, living, bedrm., bath, porch. Terms. $1550, $25 mo., including int. Bal. some terms. Owner on property. 813 E. 62 Pl. L. A., after 3:30 p.m.

$5500 $1350 CASH
219 E. 31st St. 5-rm. new bung., hardwood floors, tile bath & sink, paved street. See it & call Monday. 238 E. FLORENCE.

4-RM. & 3-rm. cottages, furn. Lot 50x130. Flowers, lawn, fruit trees. Good school. Sacrifice for $5750, terms. 2712 Trinity st., near Maple ave.

SACRIFICE equity for $325, balance $1135 and $35 per mo. Small house. Lot 40x150. Goodyear district. 911 East 97th st.

5 RMS., all mod. double house, 2 garages. Barg. HU. 8712-J.

COLORED. Attention! 5 rms., E. 54 st. $3500. EZ tms. HU. 7105-W eves.

MOD. 7-rm. stuc., 5 bedrms. $500 dn. $40, incl. int. 1112 E. HERBERT.

North and Northeast —50-D

MAGNIFICENT HOME
BEAUTIFULLY LOCATED
ONE BLOCK FROM OCCIDENTAL COLLEGE
NO. 1468 ARMADALE ST.
OVERLOOKS ENTIRE VALLEY
SEVEN RMS. IN MAIN BLDG.
THREE MORE ROOMS OVER
DOUBLE GARAGE
CHEAP AT $12,500. EASY TERMS.
SEE OWNER, G. W. E. GRIFFITH, 5605 PASADENA AVENUE.
TEL. GArfield 3597.

$350 DOWN & $45 MONTH
Buys best bargain in Boulevard Park. Total pr. $4250. Just completed. 4-r. stucco house, 2 bedrms., bkfst. rm., beautiful view, modern throughout. AT. 0281.

7-RM. mod. home, corner, 79x150. Lovely yard. Ideally located. Street imp. paid. 5c car. $7500, easy terms. 4900 Glassell av. AL. 5516.

5-ROOM stucco at sacrifice, $4100. $350 down, balance monthly. Owner. Call TU. 8932.

DANDY little double near car, school & stores, only $4500, terms to suit you. GA. 1471. 305 N. AVE. 50.

5 RMS. modern, nicely located. $100 handles. 5656 York Blvd. GA. 5986.

Furnished Houses —50-E

$30,000 bargain. Completely furnished, radio, piano, all go. Terms. Owner, 847 N. Mariposa. Phone VA. 8937.

HOUSES—
For Sale
Furnished Houses —50-E

BARGAIN IN FURNISHED HOUSE
Will sacrifice my equity in 7-room Spanish bungalow, West Hollywood, for $3500 & include piano & Victrola. Good reasons. Call OHegon 6573 or VA. 9741.

HOLLYWOOD—
For Sale, Exchange, Etc. —51

Owner Will Sell Direct
Big sacrifice. Away below cost. Small down payment. My new modern $25,000 home, center of Hollywood, N. of Franklin. Ideal place to live. Peaceful surroundings. Away from noise. Inspiring panorama view. Easy grade, short climb. New modern home, perfect arrangement. 4 bedrms., 3 bath rms., 2 living R. Large breakfast R. Wonderful dining R. Butler's pantry. Everything perfect. Inspect any time. Drive N. on Beachwood to Wynans Dr., turn right and bear right to 3341 All View Terrace. H. W. McQUAID, owner. GL. 3514.

Close In Hollywood
View Home
Accessible—$1000 Down
Easy terms. 3 bedrooms, 2 baths, living room, dining room, kitchen, break. room, laundry, two-car garage. Beautiful view, well laid out patio. Big frontage, 136 ft. Good reason for this exceptional opportunity.
Phone HO. 1344 today.

DO NOT BUILD
Will sacrifice new 10-rm. gunite home, 4 master bedrms., 4 baths, maid's qtrs., chauff. rm., 3-car gar. Lot 100x200. Smaller home or vacant accepted as part payment. Open today. HE. 3165, office.
7465 HILLSIDE AVE.

SACRIFICE FOR IMMEDIATE SALE
25% under cost. A beautiful 3-story 14-rm. residence, 6 bedrooms, 5 baths, dble. gar. with serv. qtr. and bath. Built 1925. Excellent condition. N.E. cor. Fairfax and Selma aves., Hollywood. Open for inspection every day from 1 to 5. Price $40,000.
GRADLE & GARD, Trustees.
Phone DU. 9966.

$7650 ONLY $750 CASH
NEW HILLSIDE BUNGALOW
5 rooms, stucco, modern, big double front lot, three blocks to stores, car & school. Silver Lake district. This home is worth $8500. Want quick action. Call Mr. Perry. OL. 5921.

SAVE $3450 TODAY
Owner's sacrifice. Have view lot Hollywoodland at $3800. Need cash. Will prove to you that $7250 is lowest price for lot of same character. This is a real deal for builder, house-hunter or investor.
PHONE HO. 1344.

OWNERS SACRIFICE
ONLY $10,500
For this attractive modern bungalow, patio. Beautifully landscaped lot 60x150, worth $19,500 now, will soon be worth $16,500. Terms. Call MRS. WRIGHT, GL. 1146, 10 to 5:30 other hours HO. 9091.

WILL SACRIFICE
1970 N. NEW HAMPSHIRE
LOS FELIZ SQUARE
Very attractive Span. bungalow. Lge. lot, beautiful shrubbery. Worth $18,500, our price for quick sale $14,500. Terms. This includes draperies, gas range, etc. Courtesy to brokers. Open daily. Owner. OX. 4914.

Jefferson Blvd. Bus. Lot.
Near Rimpau, only $75 per ft. for bus. frontage on a concrete blvd. This should double in value in less than 2 years. $2000 cash required. Call MR. ELWOOD or MR. CHEESMAN. OX. 6111.
HOWE & HAUN INV. CO.

SEE THIS
WHITLEY HEIGHTS
Typical Spanish 3-sty. home. Featured in Times Rotogravure. Beautiful view Bowl & mts.
6783 WHITLEY TERRACE
Open Suns., eves.

$1500 CASH
Buys new 7-rm. Spanish bungalow, 3 bedrms., 2 baths, double garage. Well located on 50-ft. lot. For few days only, $8350.
Tom Humes, Realtor
7191 Sunset Blvd. GL. 1146.

Below Cost, $6250
New corner stucco nr. F'fax Hi. Bldr. MUST raise cash. Sm. payt. dn. to good people. T.D. PAYS OUT 355 mo. Absolutely best buy in Holly'd. A chance to make some money. Owner, GR. 2317. OR. 4943.

$500 Cash Bal. Rent
NEW SUPER BUNGALOWS
5 ROOMS, ENGLISH OR SPANISH
CLOSE TO BEVERLY BLVD. AND FAIRFAX HIGH SCHOOL
HERBERT L. CORNISH CO.
7001 MELROSE AVE. HE. 7704.

1626 N. GENESEE
OWNER GOING TO EUROPE
MUST SELL BEAUTIFUL 7-ROOM SPANISH HOME.
GLadstone 3543.

HOLLYWOOD ESTATES
The front porch of the foothills.
MILLER & BURKE
5501 Sunset Blvd. OXford 6205.

BEAUTIFUL 7-room new stucco home, large lot 75x125, shade trees, 10 minutes from center of Hollywood in beautiful Toluca Lake Park. 4334 MARIOTA AVE. Phone owner, RO. 0972 or EM. 2869.

CUT $1000
Owner's sac. this week only. Going east. New stucco. Small payment, bal. easy. 622 N. Laurel. WH. 2493.

$300 CASH buys entire equity in 520 Aerial st., West Hollywood, betw. Melrose & Beverly. First chk. up gets it. 605 Pershing Sq. Bldg. VA. 9741. Eves. OR. 6575.

FOR SALE—A most unusual charming, artistic home, nestling on the side of a hill in Hollywood. A real bargain. Ph. Owner. GL. 7365 for appt., mornings.

100x150, $3200, $440 down; BUSINESS LOT. $2750, $550 DOWN. Stucco home $5250—$60 month. Drive N. on Cahuenga blvd. to 11400 Ventura or phone TU. 1532 and will take you.

THE John A. Evans Corporation frequently secure splendid values in resale lots, which can be traded for mortgages, trust deeds, etc. For information call Mr. Zink. HE. 2103

6 Rms. Cor. Lot. $8000
NEW SPANISH BUNGALOW
Bet. Melrose & Beverly nr. La Brea. Call MR. PEMBERTON. GL. 7197.

6 RM. English cottage, white stucco. 1848 Redcliff, bet. 3300 blk. Sunset Blvd. & Marino Highlands. 2 blks. schools & stores. Sell or lease. PH. 599615.

6-RM. bung. betw. Melrose & Beverly Blvd. Extra large liv. rms. and fireplace. $8500, $1500 cash. 642 Laurel ave. WH. 7476.

WANT Beach cottage for $8000 eq. in 6 rm. bungalow on Curson ave. O. L. MONTGOMERY, REALTOR. GR. 7928. 1436 Sierra Bonita ave.

IN THE HEART OF HOLLYWOOD, LOT 120x200, 10 RMS., FURNISHED. GOES AS IS. OWNER. ADDRESS E BOX 62, TIMES OFFICE.

ATTRACTIVE new 7-rm. stucco bung., 3 bedrms., 2 baths, dbl. gar., easy terms. 2301 Lowry Rd., near Los Feliz Blvd. Builder's Ph. 598280.

SACRIFICE, Hollywood cor. lot, 14 fit. sold last year for $10,500. Owner will take $6500 cash. Address D, box 120, Times Office.

SPANISH HILLSIDE HOME close to Hollywood Blvd. 2-story, 3 bedrms., 2 baths. Patio. Exclus. neigh'h'd. Bargain. Easy terms. WAsh. 2997.

HOLLYWOOD 5-RM. home, 7 view lots, and 4-5-rm. mod. flat for sale or exchange. Apply 7021 Hollywood Blvd. for full information.

BARGAIN. 1633 N. Orange Grove, new 2 story Spanish, 3 bedrms., 2 cel. tile baths, 2nd floor. Owner, GR. 5832.

$8500, $750 cash, bal. EZ, 6-rm. new Spanish stucco, real fireplace, dbl. gar. OX. 5309; eves. OX. 4788.

10-RM. new duplex, Hollywood, near Carmel Theater. Price $13,500. $1500 cash, bal. like rent. HE. 6892.

DBL. bung. on $5000 lot 50x131, just No. of Melrose on Hayworth. $16,500. Terms. No trades. WH. 4414.

$10,500. 6-rm. house, Heliotrope Dr., Hollywd. $3000 under value. Sm. paymt. down. Bal. to suit. OL. 4713.

FOR SALE—7-room house, 533 Alfred st., Hollywood. Owner going back east, will sacrifice—$8500.

$2500 CASH. Take lot 50x130, Kings Road, Ladd, owner GL. 9797.

PHOENIX, Ariz. exch. 6-r. residence for house in Hollywood. VA. 7549.

FOR sale—4-rm. hillside cottage, $50 down, $40 mo. inc. int. Ph. GL. 8411

BEAUT. new 7-rm. stucco home, 50-ft. lot. Only $8500. HE. 6692.

4-FAM. flat at 1253½ N. Ardmore. Hollywood. $24,000. Trade. GR. 9383

BEVERLY HILLS—
For Sale, Exchange, Etc.

LOT on Almont Drive between Country Club and Pico. Price reasonable. Owner, VErmont 8554.

BEVERLY HILLS—
For Sale, Exchange, Etc.

MUST LOSE
Thousands of dollars than they paid ago on three-story building on Wilshire Boulevard in Beverly Hills between Santa Monica and Preuss Road is cut to $43,000 for days only before ure proceedings. $13,500 cash to Call OX. 1165.
DAVID HANEY [illegible]
1926 Wilshire Bl. [illegible]

SAVE $[illegible]
On New Spanish [illegible]
[illegible]

KEM & ELKINS [illegible]

$14,[illegible]
Forced Sale
[illegible]

[illegible]
The Frank Meline Co.
OXford 6111. [illegible]

REAL VALUE
[illegible]
WELL UNDER [illegible]
The Frank Meline Co.
Wilshire at [illegible] OXford 6111.

A KNOCKOUT
[illegible]

Very Attractive [illegible]
[illegible]

Wanted At Once
Reliable Builder
[illegible]

Exceptional Lot [illegible]
[illegible]

Cheap Lot on [illegible]
[illegible]

Beverly Hills Bar[gain]
[illegible]

Beaut. Colonial [illegible]
[illegible]

A REAL BARGAIN
[illegible]

MR. BUYER
[illegible]

BEAUTIFUL DUPLEX
[illegible]

Today's Best [illegible]
[illegible]

[illegible]

IN DISTRESS
$45,000 House
For $33,000
Completely Furnished
Two-story—in 700 block—might trade equity and some cash for bungalow, duplex or double bungalow in Beverly, Wilshire or Hollywood.
N. B.—This home will readily rent for at least $450 per month. It's a dandy investment.
See ARTHUR M. KELLEY, with
The Frank Meline Co.
Exclusive Agents
467 Canon Drive, Beverly Hills. OXford 6171. Eves. OX. 2723.

A Saving Price
On
A Wonderful House
We represent the owner of an exceptional new 10-room Spanish house at 602 Foothill Rd. in the hills. When this house would sell readily for $45,000. But in the summer market the owner will take $40,000 and handle on a small amount of cash. If you want to build or buy a house, see 602 Foothill, a brilliant offering at a substantial saving.
KEM & ELKINS
423 N. CAMDEN DRIVE
PHONE OXford 1171.

OWNER GOING EAST
OPEN FOR INSPECTION
Must sell a true Spanish farm-house bungalow type located on large corner lot in the center of Beverly Hills. 8 rooms, 4 large bedrooms, 3 baths, hall and patio have imported tile floors, in the living room there are hand pegged and grooved inch oak floors, three-car garage with chauffeur's room and bath. There are so many exceptional features that a visit will repay you. 603 N. Bedford Drive or call Mr. Vann, OX. 1121.

ONLY $12,500
Large residence LOT in 700 BLK., best section of Beverly Hills, $2500 underpriced.
Kenneth A. Brainard,
OF BEVERLY HILLS
426 N. Beverly Dr. OX. 1131

FOR best residential buys in Beverly and free rental list see
BARNETT J. KRAUSE, INC.
461 N. Canon Dr. OX. 1836.

BEST BEVERLY BUYS
GEO. E. READ, INC.
Phone OXford 4177.

5-RM. unfurn. dble. bungalow, 2 bedrooms, large spacious rms., new cond. 141 Miss Mealey. OX. 4111.

[illegible] N. Palm Dr. 4 flats, stuc. $25,500 Mtg. $11,500. Rents $2610. Ex. for vacant. F. W. Crooke. DR. 3201.

GLENDALE—
For Sale, Exchange, Etc.

TWO TILE BATHS!
WONDERFUL NEW STUCCO
UNIT HEAT, PATIO
$7700—$1000 CASH
Unusually attractive. Seven large rooms, studio window, massive fireplace, mahogany woodwork, beautiful decorations, 3 large bedrooms, two tile baths, full unit heating system, French doors open to large patio. Splendid location, on high ground, choice residential section. Construction the best. Close to transportation. It will pay you to see it.
Glendale Realty Co.
121½ So. Brand. Glen. 44.

AUCTION
Today at 2 P.M. 909 E. LOMITA ST., GLENDALE, 2 blocks south of Colorado Boulevard and one block west of Adams st. Beautiful five-room stucco and a four-room stucco—both house strictly modern. Can be bought at your own price. Don't miss this sale. Open for inspection. MORRIS WILSON, 14th dist. auctioneer. 5043 York Blvd. GA. 8537. We sell property fast for cash.

GLENDALE PROPERTY
For Sale or Exchange
Industrial Business Income
Residence and Lots
J. H. WILSON, Realtor
[1]20 S. San Fernando Rd.
Glendale. CApitol 1714

YOU SHOULD
Investigate this genuine bargain before you buy. Close-in brand new 7-room modern and up-to-the-minute. Owner lot, double garage. Price $7000 which is $1500 under value. Easy terms.
W. L. TWINING, Realtor.
201 East Harvard st., Glendale. Glendale 4405. Glendale 4940.

REAL SACRIFICE
$8650. $500 CASH
New 7 rooms, 3 bedrooms, stucco. $61.75 mo. inc. All int. Unit heat, refrigeration, dble. garage. A look will convince you. G. L. CHASE, 111 N. Brand. Glendale 3035 or Glendale 3359-W eve.

WHAT have you to offer for $2500 equity in 6-rm. English bungalow in Glendale? Concrete streets. Ornamental lights in and paid for. Lawn and shrubs in front & back. Sprinkler system. A complete home with all conveniences. Call Owner at Glendale 2736.

7 GENUINE BARGAINS
Italian and Spanish two-story residences, N.E. sec. nr. mountains. Beautiful. Genuine, honestly built homes. Only $11,500 and $12,000. Owners, 202 Security Bldg., Glendale. CApitol 5316. Glendale 4454.

$5750
A REAL Sacrifice, 5-room beautiful bungalow, lawn, shrubbery and garage. $1000 cash. WM. H. SULLIVAN, 112 So. Brand Blvd. Ph. Glendale 5056.

$1500 DOWN, 7 rms., 2 baths, unit heating. Wonderful location. Easy terms. 211 W. BROADWAY. Phone Glen. 1733.

$500 UNDER market for cash. Acre (2 large lots) Verdugo Woodlands. See it! You'll buy it. Owner. Glen. 1637.

(2 large lots) Verdugo Woodlands. See it! You'll buy it. Owner. Glen. 1637.

A SACRIFICE, new 6-rm. English home, beautifully furnished. Best buy in Glendale. 1361 BRUCE AVE

BURBANK—
Property—Sale, Exch., Etc. —63

LEADS ALL THE WEST
1—In percentage of population increase.
2—In pay roll per capita.
3—In paved streets per capita.
4—In parkway trees planted in 1927
5—In investment opportunities.

FOR EXCHANGE by owner—40 acres, Antelope Valley, improved, lots of water. $16,000. $8000 equity. Want small acreage, residence or income. Also modern 6-room residence to exchange for chicken ranch. 146 E. San Fernando Blvd., Burbank. Phone 154-W.

HAVE some lots and also several very attractive houses to exchange.
FRANK M. WELLINGTON, Realtor
1924 S. Olive ave. Burbank 846-W.

PASADENA—
For Sale, Exchange, Etc.

HAVE several good homes, flats and business properties which we can exchange on absolutely fair basis. See L. L. Reusche
DAVIS-BAKER CO.
77 N. RAYMOND AVE.
PASADENA. PHONE COLO. 4366

[illegible] value sac. 6-r. 2-bath. gar. Leaving city. Owner. F.O. 9022

ALHAMBRA—
For Sale, Exchange, Etc.

FORECLOSURE SALE. Make $2000 on a foreclosure. 5-rm. home, Nor. Curtis St. Proceedings just finished. Foreclosure price $3250. $750 down. Property is actually worth $7500. FORCO CO. No. 6 North Garfield.

6-UNIT COURT, furnished, 6-car garage, improvements all paid. Near Whittier Blvd. Inc. $120 a mo. Price $8500. CLEAR. Will trade for other. WINE REALTY CO., 137 N. Garfield, Alhambra.

5-RM. Spanish bung., tile bath & sink, 2 bedrms. $6500. $600 down or will take car as part down payment. 1336 S. Raymond ave., Alhambra.

SOUTH PASADENA—
For Sale, Exchange, Etc.

WONDERFUL NEW SPANISH HOME located on one of the best streets in South Pasadena. Seven large rooms, 4 bedrooms, right up to the minute. Beautiful surroundings. Might accept lot. Have the home you have always wanted. Hurry. Will call for you. VAndike 4546. Thornwall 0568.

BUY FROM OWNER
New 7-room 2-sty. home with 4 bedrooms & 2 baths. In A1 condition. Good location, 1 blk. from Huntington Dr. car. 526 Don Robles Place. Only $9700. Might lease. Open all day Wed. for inspection. For appt. Phone Ell. 1124. Colo. 3201.

BEVERLY HILLS— For Sale, Exchange, Etc.

IN DISTRESS
$45,000 House
For $33,000
Completely Furnished

[illegible] ARTHUR M. KELLEY, with The Frank Meline Co. Exclusive Agents, Canon Drive, Beverly Hills. Oxford 6171. Eves. OX. 2733.

A Saving Price On A Wonderful House
[illegible]
KEM & ELKINS 421 N. CAMDEN DRIVE PHONE OXford 1171.

ONLY $12,500
[illegible] LOT in 700 BLK. [illegible] Kenneth A. Brainard, OF BEVERLY HILLS OX. 1131

GLENDALE— For Sale, Exchange, Etc.

TWO TILE BATHS!
WONDERFUL NEW STUCCO [illegible] PATIO $700—$1000 CASH [illegible] Glendale Realty Co. Glen. 44.

AUCTION [illegible] 800 E. LOMITA [illegible]

Wanted At Once By Reliable Builder [illegible]

Exceptional Lot Buy [illegible]

GLENDALE PROPERTY For Sale or Exchange [illegible] H. WILSON, Realtor 109 S. San Fernando Rd. Glendale. CApitol 1714

Cheap Lot on Pico [illegible]

REAL SACRIFICE [illegible]

Beverly Hills Inc. Lot [illegible]

Colonial For Rent [illegible]

REAL BARGAIN [illegible]

$6750 [illegible]

MR. BUYER [illegible]

BEAUTIFUL DUPLEX [illegible]

Today's Best Buy [illegible]

DAVIS-BAKER CO. [illegible]

SOUTH PASADENA— [illegible]

BUY FROM OWNER [illegible]

EAGLE ROCK— For Sale, Exchange, Etc.

A SNAP—9-R. stucco near Occidental College. 5 bedr., 2 baths, live oak trees, etc. 75x200. $14,500. Terms. 1622 COLO. BLVD. GAr. 1249.

BARG. mod. 5-rm home, gar. High beaut. grounds & view. Blk. west of Verdugo & Filition. 4004 Somers ave.

HIGHLAND PARK— For Sale, Exchange, Etc.

2 HOUSES, 6 rms. & 3 rms., large lot to alley. Close to Franklin High. $5000, easy terms. 4110 Pasadena ave. GA. 9661. Eves. GA. 5478.

6-R. mod. & wrk. rm. Big sac. $5950. $750 dn. Fruit. roses. 503 Oleander Dr.

NEW 5-RM. stucco & nook. Very nice. Consider lot & $500 cash. Mrs. Whaling, GA. 0211. 4426 Pasadena Av.

SANTA MONICA— For Sale, Exchange, Etc.

SANTA MONICA SPECIAL
2-story stucco home, 4 bedrooms, 3 baths, extra large living room, overlooking ocean. Only 1 block to water. This is the best buy in the city. Price reduced from $30,000 to $23,500 for quick sale. Can be seen Sunday by appointment. A. A. Pointer. 1301 Ocean Ave. Phone 24474.

FOR SALE OR LEASE—Furn. or unf. English type residence, 704 25th st. on cor. lot, 2 blks. from Brentwood golf course. 3 bedrms., sleeping porch, 2 bathrms. For appointment phone owner any morn. before 10. Santa Monica 25659.

WE MAINTAIN a complete rental service Homes, apartments & stores. Also a number of attractive properties for sale. M. B. RAPP 1415 Montana ave. Phone 21112.

FURNISHED FOR RENT
From one bedroom & bath to 5 bedrooms and 5 baths, from $50 to $1000 per month. We have the best to select from. Open Sunday. A. A. POINTER, 1301 Ocean ave. Ph. 24474.

DRIVE DOWN to corner 4th & Georgina, and inspect the beautiful home for sale. On over ½ acre of ground. Property can be purchased for value of lot. BEN HANSEN, agent.

FACTORY SITE
50 or 100 feet by 150 to alley. Industrial zone, Santa Monica. Brinkman, 330 I. W. Hellman Bldg.

FOR summer, well furnished 5-room house to responsible adults. 917 Ocean ave., Santa Monica.

CORNER Ninth & Wilshire, Santa Monica, improved with 6 rm. house, best buy on Wilshire Blvd. OX. 6176

CITY LOTS AND LANDS— For Sale

Las Palmas–Hancock Park
1st block south of Beverly, largest inside lot on the street. Room for tennis court. Will be sold under its value. INVESTIGATE.
JACK LAWRENCE. with Ford & Becker 607 S. Western ave. - DU. 1000.

$7350
A REAL SACRIFICE 50x135
This choice lot is located in one of the best bungalow sections of the Wilshire district. Owner must sell at once, hence this sacrifice price for quick action. Call Mr. Robb.
KELLS & GRANT Wilshire at Western. DU. 3000.

HILLSIDE LOT
NORTH OF LOS FELIZ ROAD, IN RESTRICTED RESIDENTIAL DISTRICT, ONLY 20 MINUTES FROM BROADWAY. LOT 125 FT. FRONT FOR $5000 ON CONVENIENT TERMS. OL. 6716.

PRICED TO SELL Ambassador Terrace
NORMANDIE BET. 7TH & 8TH. NEW THROUGH 50-FT. STREET. APT. HOUSE SITE, 50x125. OWNER, OR. 6319.

NORTH OF LOS FELIZ BLVD. $6250—1-4 down for lot 56x172 beautiful building knoll. Building site facing on 3 streets. All improvements paid for including concrete streets, etc. Protective restrictions. Call OWNER, OL. 2822.

NORTH OF LOS FELIZ BLVD. $4500—$1125 down. 60x158. Unusual bargain. This exceptional lot is one of the best in this district. Includes highest type improvements. 50-year restrictions and has perpetual view. Phone OWNER, OL. 6304.

VIEW LOT $2850
On Mulholland Highway, 50x150, between Vine & Western, all improvements in & paid for. Very easy terms. No agts. Call WA. 1161.

Builders Attention
I will accept any reasonable offer for duplex lot 50x124 on Sycamore ave. 1 blk. from Wilshire. Must be sold. Phone WH. 4615.

HANCOCK PARK
Duplex lot near 1st st. Big sacrifice. Will not last. DANA & EATON, WH. 3114.

3 LOTS FOR $5300
Near Fairfax & 17th st. 50 ft. each. Paving, walks. Terms. FI. 1233. Evng. WAsh. 2767.

BUSINESS LOT IN WESTWOOD
Let us take you out and show you the activity in Westwood business lots. Have several excellent buys. Phone MUtual 4221, Sta. 45.

$7500
Apartment site. Will take auto as part payment. MR. STAIR. DU. 1000

ORANGE DR. SACRIFICE $6750
It's a dandy duplex lot 55x135 near Beverly. First deposit gets it. FI. 4467.

BEAUTIFUL city & Mtn. view lot, 1 blk. So. of Los Feliz Blvd. 134 frtg. on concrete st., all improvements in and included in price of $6000. Ph. 591-790 or OL. 3501.

WILSHIRE Blvd. frontage. Ripe for improvement. Close to University Campus. Very liberal terms. Call GL. 5151 until 5:30 p.m. Evenings GR. 8458.

BEAUTIFUL, large, level, cor. lot, betw. Franklin & Los Feliz. View of mount. & sea. $6500 for quick sale. WH. 7474 or TU. 6394.

APARTMENT SITE SNAP
60x120 nr. Pico & Western Av. $8000 $1500 cash, bal. to suit. COLLINS, 2753 W. 19TH. DR. 5891

$5000 LOT FOR $4000
50x127 for flats E. of Fairfax High. ½ blk. S. Melrose. GL. 1719.

50-FT. COR. Adams near Mesa Dr. $320 foot. A bargain if there is such a thing. Absolutely forced to sell. R. S. NEWMAN, 4753 W. Adams.

BEVERLY Glen apartment site near Santa Monica Blvd. Westwood Hills. Will sacrifice for $3150. OX. 2335. Eve. GL. 1321.

Fine Lot. Carthay Center Trust deed basis. WH. 3413

3 LOTS FOR $5300
Near Fairfax & 17th st. 50 ft. each. Paving, walks. Terms. FI. 1233. Evng. WAsh. 2767.

BUSINESS lot on Venice. 300 ft. from the pier. Worth $12,000. Price $7500 Terms. Owner. FI. 0283. 9 to 12 a.m. 752 S. Harvard Blvd.

5TH st. nr Bixel. 54x150. for apmt. or hotel. $30,000. Ben Bell. 740 S. Broadway. TU. 4336.

PRICED TO SELL QUICK
Apt. site, 4th ave. nr. Pico. 50x140 EM. 4254. Eve. RO. 6330.

NE. 16th & Western, apt. site 44x120, price $6500, mtg. $3000. Will take clr. lots or acres. Owner, WA. 7676.

Crenshaw Blvd. $9000
Apt. site near Pico. FI. 4249.

APT. lot, 50x200 on T.D. basis, exclusive dist. Close in. Edward Olsen, 517 Com. Ex. Bldg. TU. 2248.

LOTS 520, 521, tract 2551, Lynwood is off the market. H. S. PORTNER, Owner.

16TH & BERENDO STS.
Wonderful bargain. Owner. DU. 9565

SEPULVEDA BLVD. business lot, nr. Pico. Owner must have cash. Priced to sell. OX. 2335. Eve. GL. 1321.

50-FT. LOT NORTH OF PICO
High ground. East front. Near Hauser. WH. 3215. Eves. WH. 4140

INCOME LOT, DETROIT ST., near Willoughby. WORTH $4000, TAKE $2950 CASH. DU. 0897.

50-FT. Westwood Blvd. business lot on north side. $15,500. Terms. OXford 3187 or evenings OXford 1361.

FRANKLY, I need money. Will sacrifice my 50x150 apt.-house site in Westlake dist. OWNER. WH. 5076.

RESIDENCE LOT BARGAIN
50x130 near to Pico, close in. $1500. 1204 W. PICO. OX. 6616.

50-FT. DUPLEX LOT, $2750
On paved blvd. near Sunset & Rampart. Home Realty Co. DU. 2310.

54TH PL. 300 ft. west of Vermont. $1000 lot for $3500. Steeves. 3310½ S. Vermont. TH. 5107.

N. E. Kingsley & 10th st.
Sacrifice. Need money. See it.

FIGUEROA frontage, a buy at $1500. Owner. DE. 3149 after 5 p.m.

$375 DN. takes Lakeview lot, concrete st. each end. OL. 6303.

CHEVIOT Hills lot. Fine location. Bargain. Terms. Owner. WA. 3545.

SUNSET BLVD. LOT AT A BIG SACRIFICE. 5305 SUNSET BLVD.

CITY LOTS AND LANDS— For Sale —53

$70,000
WILSHIRE BLVD. CORNER 160x160
A REAL BARGAIN
This large corner just west of Western should double in value in the very near future. The widening and lighting of Wilshire will be completed in July. Several million dollars of property has been purchased on this great boulevard in the past year by the keenest local and eastern operators. Wilshire Blvd. is just starting. It's the future 5th ave. We invite your inquiries regarding Wilshire Blvd., as we know every foot of it. See Mr. Hauter.
KELLS & GRANT Wilshire at Western. DU. 3000.

BUY THIS
72x140 ft. apartment site, N. of Hollywood Blvd., and close to New Roosevelt Hotel and Grauman's Chinese Theater. Surrounding property $500 to $1000 per ft. Can deliver above 72 ft. for $22,500 or approximately $312 per ft. One-half cash. Call Miss Dawson.
Tom Humes, Realtor 7101 Sunset Blvd. GL. 1146.

$31,500
WILSHIRE BLVD. CORNER
Restrictions off in a short time. We can deliver this choice corner below its actual value. This property will double in value by 1930. Take advantage of this exceptional opportunity. See or phone A. E. HAUTER.
KELLS & GRANT Wilshire at Western. DU. 3000.

APARTMENT HOUSE BUILDERS
I have a lot 100x175 ft. to a 20-foot alley. Splendid location within 10 minutes of 7th and Broadway, 5 lines of transportation within easy walking distance. Opposite Park. Congested district. Price $23,000 on terms. This is the cheapest good site in the city. OWNER. WH. 3210 evenings.

101x270
View lot in Westwood Hills, overlooking Los Angeles Country Club. Permanent view. North of Wilshire. 25-ft. concrete service drive in rear. All improvements in, including sewer and concrete street. Everything underground. Call Mr. Prest, Granite 9220.

BUILDERS ATTENTION
LOT 50x135
Will take trust deed for my Wilshire lot near the Ambassador Hotel. Price $16,500. Call MR. O'HARA
KELLS & GRANT Wilshire at Western. DU. 3000.

TRUST DEED LOTS
Wilshire-La Brea and Hancock Pk. districts, builders see us for flats, duplex or apt. sites.
Alexander & Nathan 5300 Wilshire Blvd.

FORCED SALE
Two lots 60 & 66x124. Wonderful view. Only $1700 each. $1200 handles both. All impvts. in and paid. GEO. E. SPAIN, REALTOR 3505 Sunset Blvd. OL. 6715.

HANCOCK PARK
IF ready to buy now, this week, & pay cash, I'll deliver a residence lot on June st. that has no equal as to location or price. 70x170. Raymond. WH. 4114.

WE have several lots in vicinity new Goodrich Rubber Company's plant, which we will sell cheap and on liberal terms. If interested in investments in this section, phone or write us. 791 S. Atlantic Blvd. ANgelus 6104.

FOR SALE—Beautiful home sites among full bearing walnut trees, large lots, paved streets, all utilities in. Thirty minutes from Seventh and Broadway. Prices right. Terms easy. Will finance building. F. E. BROWN, Thornwall 3649.

BEST BARGAIN in WILSHIRE. 60x130 ft. Apt. site on HOBART next to cor. 8th $275 a foot UNTIL JUNE 1, thereafter $350. No fooling! Buy now! MR. MYERS. The HENRY de ROULET CO. Wilshire at Western. DU. 4400.

$10 PER MONTH
Have a few 60x135 ft. lots left at Lankershim. Wonderful buys. Good location. City improvements. See Mr. JENSEN, 326 Wilcox Bldg., 2nd and Spring sts. MUtual 6635 or VAndike 1353.

$150 DOWN and $25 per month. 50-ft. level lot, power and street work in and paid. Only 15 minutes to 6th and Main, block to car line. Restricted. No trades. Only $1450. Write P. O. Box 384, Alhambra.

WILSHIRE CREST
55x165 lot for 2-story home. This is the last available lot in this fine home tract. Priced for quick sale. $8500. This is $1500 under value. Call MR. SACKETT, WH. 1195.

MUST SELL
Business lot, Melrose near La Brea $3850. Only $1350 down. Nothing to pay for 2 yrs. You can't beat this. Act quick. Owner. OX. 3649.

$2600—40-ft. lot on 36 st. nr. West'n. Storm drains assessments paid. Also Ford coupe with new batteries included. Cost more. 270 N. Belmont.

WESTWOOD business frontage, 50-ft. lot, $9500. Reasonable cash payment will handle it. 590589.

FINE bldg. lot 50x162. St. ea. end. Nr. Vermont, school & store. MU. 4028, A.M.

60-FT. lot on La Brea, 1st block No. of Wilshire. Make offer. WH. 1138 or WH. 7119.

BY owner—Apt.-house site in Westlake dist. Make offer. DU. 0842.

LAST buy on Detroit, nr. Beverly, for income. Merrill, VAn. 4663

LOT $1300, $195 dn. $25 mo. Exc. loc. Nice shade trees. DE. 4953.

BUILDERS. Rampart Blvd., cor. cheap. Owner. WE. 5305.

APT. site, nr. S.B.U.C., 50x154 to 16-ft. alley. Underpriced. OL. 4715.

$3000 CASH, bal. easy, sacrifice lot on McCadden, N. Wilshire. ME. 4907

BUILDERS, 20 lots, Westwood dist., $1250. No paper. STOLL, DU. 3144.

FOR quick sale, owner sac. West Holly'd residence. Cor. BE. 1093.

BUSINESS PROPERTY— For Sale —55

Vermont Ave. Corner
PRICE $57,500
Solid brick business block on 55-foot corner near 9th & Vermont, all leased. This is a choice investment on a main artery with a great future. Call Mr. O'Hara.
KELLS & GRANT Wilshire at Western. DU. 3000.

MY LOSS
Your gain, I am forced to sacrifice my 6-r. home on big lot, right downtown. The big buildings will soon demand this place, then think what you can make. See me quick as I need money. Owner. 1725 WALL ST.

LOOK AT THIS CORNER
Nothing finer for profit. 112x116 ft. on La Cienega Blvd. The outstanding buy. The best profit maker in Beverly Hills. See it today. 1 blk. from Wilshire. $9000 cash handles. OXford 6703. Eves. OXford 6436.

GLENDALE Blvd. Frontage 133x130
$145 PER FOOT
Opposite Echo Park. Good 5-rm. bung. & 2 small stores on lot. $5000 handles. Worth $225 per ft. Call 2012 Sunset Blvd. DU. 7299.

TWO-STORY brick corner store bldg. Main artery. 62 ft. frontage. Leased drug store, dry goods stores, etc. $240 per month. Price $30,000.
HARRY GROSSMAN 304 Haas Bldg., 7th-Bdwy. TU. 2471

LOT ON OCEAN AVE., Santa Monica, $22,500, half cash, balance 3 years. Priced way below market. M. B. RAPP, Owner. 1415 Montana ave. Phone 21112. Santa Monica.

Hollywood Blvd. Snap
100-foot corner, well located, near Western, less than $550 per foot. JOSEPH R. SCHILLER 912 Van Nuys Bldg. VA. 2786.

IF IT'S A question of INCOME BUSINESS PROPERTY SEE CANON-GRIFFIN COMPANY 302 Insurance Ex. Bldg. TU. 3072

VENICE BLVD. TO BE OPENED to the sea. Inside lot bet. two major blvds. only $212 front ft. We recommend this a real buy. HARRY H. CULVER CO. EM. 1135.

WILSHIRE BLVD. corner, 130 ft. on Wilshire near Westlake Park. To close estate, priced way below market. CAREY & JOHNSON, FAber 0870. 1309 Great Republic Life Bldg.

GIVE you real buy, business lots. Key lot Victory & Alameda. Lot on Hollywoodway, Burbank, near bank, school, radio sta. No agents. Address D. box 27, Times Office.

99-YEAR lease, prominent corner between Grand ave. & Figueroa. Close in. Owner. Address A. box 447. Times Branch.

WESTERN AVE. SNAP
At Vernon, lot 44x130, price $13,500, worth $20,000. Owner. AX. 3558.

LARGE CORNER ON BLVD., 2-STORY MOD. BRICK STORES & APTS. BARGAIN, $120,000. WILL TAKE 1-3 IN EXCH. WA. 4263.

FIGUEROA CORNER
N.W. cor. 47th st. Lot 167x167, $350 ft. 4800 S. Figueroa. AX. 6839.

MAIN STREET CORNER 35 ft. 10-year lease pending. $10,000, terms. 151 N. Garfield Ave., ALHAMBRA.

JEFFERSON corner, $2200. W. JEFFERSON REALTY CO., Wellington & Jefferson.

BUSINESS PROPERTY— For Sale —55

GOOD BUSINESS!
Block on corner lot, best part Wilshire district. 2-story brick, 6 stores, 16 furnished apartments. Income $15,000. Price $145,000. Bank mortgage $45,000.

WILL TRADE
For city or country property up to $50,000. Will take back second trust deed for 10 years at 7%. This is good. Submit to C. BOB DODD. 241 N. Larchmont Blvd. GL. 2788.

Western Ave. Investment & Money Maker
INCOME OVER 8% NET
50x132, near one of the best intersections. Improved with nearly new 2-story brick bldg., stores & apts. You cannot duplicate this at $65,000. Price $45,000. Cash required $10,000.
DYER & SON 650 N. WESTERN. HO. 5345.

AUCTION
Friday, May 20th, 2 p.m. S.W. corner Hoover and 52nd st. Large business lot, 110x100 ft. Ideal location for stores, theater, hotel or apartment house. The owner must sacrifice this valuable corner for cash over a bank loan of $8000. 10% cash at sale. Don't miss the opportunity of buying a bargain in well located business property. H. N. Wood, auctioneer. AX. 9716.

MELROSE AVE.
To agents and investors—Positively biggest bargain on Melrose—N.E. cor. Melrose and Wilcox, 136x105 deep. Only $275 foot or $37,000. Bank mtg. $14,000. Worth $400 foot. Courtesy to agents. See Mr. Ford.
Ford & Becker 607 S. Western. DU. 1000.

Investors Attention
Choice unimproved business lot on Brand Blvd., heart of Glendale, close to First National Bank, for quick sale. $1000 per front foot. Owner. H. A. SPIRL, 1525 S. Fig.

$4000 YR. INCOME
80x200 Major Blvd. Cor.
Gas station, repair shop, houses, $15,000. Worth $18,000. $5000 cash. $6000 trd. R. 1, box 301-A, Gardena

GOOD DEAL HERE
Have 125 ft. frontage by 120 ft. on Vermont Ave., between 1st & Beverly. Neighborhood wonderfully active. Sell sacrifice price or liberal trade. Phone MU. 7710.

Creditors' Sale
9-Store brick bldg. on Atlantic Blvd. Bandini dist. Must go at once by order of creditors. $32,500, terms. G. E. Morrill, Trustee. 116 Hamlet.

TRADE PICO FRONTAGE 100x111
NEAR LACIENEGA. PHONE WH. 3115 OR WH. 4216.

99-YR. LEASE
S.E. cor. Beverly Bvd. & Mariposa, no store leases. Owner. 4122 Beverly Blvd. 10-12, 2-4.

YOU can double your money in 12 mos. on this business prop. opp. bank & chain stores. $7000 cash req. Greatest chance in city. Immediate increase val. Must sell. Own. OX. 2795

FOR SALE—$500,000 fee, leased 99 years. Security, land and class A office building, $1,234,000. Address A. box 470, Times Branch.

WASHINGTON BLVD.
50x140 ft. lot near Ralph's. Impvd. with public garage. Sacrifice price, cash or terms. Phone EM. 6613.

LEASE OR BUILD
50x137 Vermont near Burns, opposite university, stores and apts. needed at once. TU. 1420. OX. 4776.

WILSHIRE BLVD., SANTA MONICA
Buy on this magic artery now. See WILSHIRE SPECIALIST, A. E. FLAVELL, 1017 Wilshire Blvd.

Melrose Ave. Business Lot
THINK OF IT! $150 PER FT. MUST SELL. PHONE OR. 7503.

FOR sale or to let, large store, Dayton ave. 50-ft. lot, 111 S. Thomas st. CApitol 5459.

WHITTIER Blvd. prop. a specialty, betw. Goodrich Co. & Sears, Roebuck, for best buys. McNitt, AN. 4159.

APT. lot just north of blvd. 50x135, cheapest lot in block. HE. 7673. TU. 4516—NEELY.

MUST sell 40 ft. Figueroa nr. 59th. $2000 dn. Cooney, 5936 S. Bdwy. TH. 2320.

30 FT. PREUSS RD. BUSINESS Lot $2000 cash, bal. to suit. PHONE OXford 6725.

OWNER must sacrifice business property, 220 W. Santa Barbara. Take lot or small payment down. AX. 0686

INDUSTRIAL PROPERTY— For Sale and Exchange —56

Small Manufacturer
Building Covers Lot
25x135
$8500.00
EASY TERMS
SANTA FE AVE.
LOT ALONE WORTH THIS MONEY
SEE C. MARTIN
W. I. Hollingsworth & Co. TRinity 9451. Realtors. Hollingsworth Bldg., 6th & Hill.

NEAR Goodrich Tire site on Atlantic at Manchester. 30 acres. S. P. & U. P. trackage, $5000 per acre. MASON, COLE & CO., 609 S. Grand ave. TR. 6018.

527 FT. on Alameda Blvd., 146 ft. Irvington ave. Improvements, bldg. 60x120. Also 20x110, sheds 30x230. Sell whole or part. Courtesy to agents. Owner on premises. DE. 3435.

INDUSTRIAL LOT, 50 ft. trackage possible, D Zone. CHEAP for cash. 320 E. 29TH ST.

INCOME PROPERTY— For Sale —57

IN HOSPITAL. WILL SACRIFICE my 5-fam. stucco flat nr. 1st and Hoover. Good income. Cost me $24,500. As I need money badly will take $18,500. Only $4000 cash. First mortgage is $12,500. 3 yrs. 7%. See my agent, Ben Bell, 740 S. Bdwy. TU. 4336.

NEW 5-STORY UNFURN. BR. APT.-HOUSE, LOCATED BET. 6TH & WILSHIRE, WEST OF WESTLAKE PARK. OWNER WILL SACRIFICE AND TAKE SOME TRADE. M. D. HALL COMPANY, 717 S. VERMONT. DU. 0469.

HOME AND INCOME
Distinctive 10-r. Spanish (3-r. apt. separate.) Loc. exclusive Whittier Hgts. Trade lot & cash. Price $15,000. HE. 1037.

HOLLYWOOD INCOME
FOR SALE BY OWNER
Strictly modern 46-rm. apt. bldg., newly & completely furnished, in overstuffed furniture. NE. 5171.

NO MONEY REQUIRED
New 4-flat, 5 rms. each, Frigidaire, mahogany finish, ½ block L. A. High. Owner-leaving, will take lot or what for $8000 equity? 3159 WEST BLVD. Phone WA. 9735.

WILL sell my ½ interest in 10-unit duplex court, nearly completed. 1 blk. from choicest business center. W. Los Angeles. Will sacrifice. HO. 4252.

LARGE income lot, $2500, near Universal studios. By owner, 334 Atlantic ave., Long Beach, Apt. 7, or write P. O. box 1062, Hollywood Station.

INCOME WITH A FUTURE
Beautiful stucco flat bldg. 140 ft. Venice Blvd. corner. Lot alone worth the price. Call EM. 4254 or RO. 6330, eve.

FOR INCOME PROPERTY THAT PAYS. 241 N. WESTERN AVE. J. M. CLOSE BUILDER, REALTOR, DESIGNER HE. 2117.

$25,000 cash handles large downtown income cor. Income payer for bal. A steal for someone. No interest on deferred payments. 507 Bank Italy Bldg. T. D. HAUGH. TR. 8508.

GOOD INVESTMENT
New 20-room flat bldg., all rented. Income $3000. $5000 will handle. Owner. OX. 5180.

16-UNIT new stucco court showing 15% on purchase price. West Adams district. P. O. Box 32, TEMPLE, CAL.

$7000, $1000 DOWN
3 units, ½ blk. car. Income $1200. ORegon 3404. VE. 1116.

INC. $340 mo. Sell or trade for bus. lots to $15,000, or home. Cor. 2502 Arlington. Open 2-6. Steinberg. EM. 5644.

TWO of the biggest bargs. nr. 7 & Westlake. Inc., also apt. & hotel site. Thomas, 709 S. Bonnie Brae.

A STEAL
6-R. dbl. front, 6-R. sngl. rear. Inc. $105. $9000, terms. 2250 W. WASH.

10-ROOM duplex, Highland ave., Wilshire district. $14,500. Priced for a quick sale. WH. 6713.

$12,500—$5000 cash. 80 ft. Florence ave. nr. Bdwy. Dbl. 3-rm. must sell. TH. 3506 or TH. 4179 Dvrk.

CINCH THIS!
Income prop. 5-rm. front, 2 houses rear. Blk. car. Terms. HU. 1395-M.

WIDOW MUST sacr. 5-r. flat, 4 gars. Lot 50x150, nr. Forum Thea. $20,500. $8000 cash. BE. 3346. OX. 1674

INCOME PROPERTY— For Sale —57

BUY BELOW ACTUAL COST
Net income 20% on cash investment. Beautiful Spanish court of 12 large double units & 5-room bungalow. All attractively furnished. On sightly lot, 125x147, artistically landscaped, 8 garages & store rooms. No loss in rent for past year. Fine rental location near Hollywood car. First mortgage straight 6%. Cash required $32,000. Owner on premises. 1382 Edgecliffe Dr. Phone 593443 early mornings or evenings, or Manager, OL. 4514.

Builder's Bargain
2 double bungalow, 4 rms. each and brkfst. nook. Lot 100x130. Income $160 mo. Strictly modern. Tile roof. 4 garages. Nr. Santa Monica Blvd. on West Knoll Dr. Price $9450 each. $900 cash, $50 mo. inc. int. Oliver Newcomb. HO. 7190. TAFT REALTY CO. Eves. 594064.

ATTRACTIVE duplex bargain, Kingsley Drive, 5 rooms up, 5 below, 2 baths, large baths, radiators, fireplaces, large porches, 75-foot lot, fine location, nr. 2 cars. Built by owner. Sell furnished if desired. Good income, attractive price and terms. Consider good lot. Owner, RO. 1156.

WE'LL GIVE IT TO YOU
Lease this downtown property for 25 years and we'll deed it to you free & clear. Almost enough income on it now to pay the leasehold rentals. This is a REAL BONAFIDE, GENUINE OPPORTUNITY. Conway & Gleasner at 901 N. Western ave.

A REAL SACRIFICE
W. 56th st., 1233-35. Nearly new stuc. bung., 4 rms. each. Tile b. & drainboard & mantel. Hdw. floors. Gar. $8750. $3500 mtge. Equity $2100. Bal $50 mo. Rent $90 mo. Owner. 599961.

MELROSE & LA BREA—Bungalow Court (Lot 87x131) ten 4-rm. units. 8 garages, $34,000. only $7000 cash balance can be arranged. Call Mr. Campbell, ORegon 0813.
WALTER B. CAMPBELL CO. 907 Guaranty Bldg. GL. 5118.

PHONE YOUR WANT-ADS TO THE TIMES. NO CREDIT ARRANGEMENT NECESSARY. COURTEOUS. EXPERIENCED AD-TAKERS. DAY AND NIGHT. WILL HELP YOU WITH YOUR COPY IF DESIRED. MEtropolitan 0700.

NEED CASH
Apt. house, income $3600. Price cut $30,000 to $22,000. $8600 takes equity. Greatest bargain in California. Owner, 1343 Dawson, Long Beach.

SNAP, nr. L.A. H.S. Double bung. 5 rms. ea. Tile, Lge. lot. High ground. Worth $14,500. Take $10,500. Only $2500 cash. Ben Bell, 740 S. Bdwy. TU. 4336.

14-R. dupl. cor. view lot. Nr. L.A. Hi. Home & inc. 7-R. each, 3 bedr., 2 tile baths & kit. Brkfst. R. & Basement. Unit heat. Own. 4476 Victoria Park Dr. & West Blvd. WH. 1226.

FOR SALE
16 apts., price 45,000. Located at 236 N. Coronado. $10,000 cash. Owner, HAYES, WE. 1011.

FOR SALE—Bungalow court near Goodyear plant. Priced for quick sale or exch. Phone Wakefield 4201.

4 UNITS furn., Holly'd, income $150. Lot worth $12,000, must sell $15,000 $1000 cash. 1006 N. Serrano. Owner

MUST sell beaut. 4-flt. bldg., grgs. st. rs. 1027 Arapahoe. $14,500. cash. terms. Owner. VA. 0427.

GIVEN away, beaut. 4-flt. bldg. Gars. storerms. 1027 Arapahoe. $14,500. Cash & terms. Own. VA. 0427.

OWNER must sacrifice four 5-r. stuc. flat, dbl. bung., 4 gars. Nr. Pico & Ver. $22,000. $5000 cash. DU. 5300

LRL. bung., 4 rms., 2 garages, ½ blk. Glendale Blvd. Income $75. $6500 for quick sale. Terms. OL. 1756.

DBL. bung., $4500. $500 cash, good buy. See MR. BEVERLY, Wellington and Jefferson.

4-FAMILY flat, just a little cash or bung. as 1st payment. Own. BE. 4840

10-UNIT court on bus. lot, choice loc. $4500. 1749 W. SANTA BARBARA.

4-FAMILY flat, 4 rm. & slp. pch. 4 gars. Owner. 2321 W. 29TH ST.

SUBURBAN PROPERTY— For Sale —58

TRADE $2300 equity in new 5-rm. stucco & ½ acres chicken ranch in Arcadia for clear lot in Alhambra, Pasa. or L.A. Total price $6500, bal. at $50 mo. inc. int. at 7%. SCHWARZKOPF REALTY CO. Tract Office, 2636 Baldwin Ave. (cor. Las Tunas Dr.) Arcadia.

GOOD buy in Arcadia acreage, only $2650, 138 ft. facing boulevard, gas, electricity, water all in and paid for. Others, ½ to 5 acres, handled exclusively by
McMickens Realty Service 6008 So. Vermont. Ph. TH. 0772.

COUNTRY home near Uplands, 12 acres 4-yr. placentia walnuts; 1000 chicken plant, 4-room modern house, $13,000, $4700 down, bal. easy, plenty of pure mountain water. Address PT. box 44, Times Branch.

HAVE subdiv. So. Pasadena. Want syndicate or good live selling org. to put on mkt. Req. no invest. M. D. Hall Co., 717 S. Vermont.

½ ACRES, with mod. bungalow, fruit trees, ideal for chicken raising. 5900 Tyrone st., Van Nuys.

Altadena

Beautiful Altadena
Exceptional values in Spanish and English homes, estates, large lots or modest bungalows.
ONE OF OUR BEST BUYS
$17,000
Spanish seven-room house, two baths, three-fourths acre well planted with shade and ornamental trees, abundance of flowers and choice shrubbery. Best residential street in Altadena, three short blocks to transportation and golf club. Furnished if desired.
Altadena Office, Fair Oaks 6839. Foothill Blvd. at Holliston. THE WILLIAM WILSON CO.

Baldwin Park
10 A. $300 acre cash, consider auto. Owner, Evans, 427 I. W. Hellman Bldg.

Arcadia
NEW English stucco on N. front. ½ acre, 1 blk. from car line. Arbor, fish pond, orchard & chicken equipt. for 400. Owner, S. W. JACOBS, 540 Fairview, Arcadia.

Brentwood
BRENTWOOD PARK. 100x200, restricted. Close to Beverly Blvd. Convenient to trolley & Canyon. Fine ocean & mountain view. $6500. ½ cash. OWNER. VA. 3084.

El Monte
ACRE lots in new subdivision, good roads, gas, water & electricity. $1465 to $3350; easy terms. LAMBERT & HAYES 332 W. Main st., El Monte. Ph. 302 or F. E. Brown, Thornwall 3649.

Lankershim
ACCOUNT sickness must sacf. 2½-Ac. bus. ftge. Lankershim Blvd. $10,500 terms. Mrs. N. E. McCann, 5328 Lankershim Blvd. Ph. 70.

Pomona
20 ACRES 8-year cling peaches, on new State highway. 3 mi. east of Pomona. Full water right. Sacrifice price $15,000. No trades. Sacrifice 10 acres, $5000. 7 acres level fertile soil, 3 acres gravel wash. No trades. Owner, phone TU. 7001, L. A.

SACRIFICE! Sacrifice! Sacrifice! Center of main business street. 2-story bldg. Lot 43x120 to alley, on W. 2nd st. Owner. M. D. Hall, 717 S. Vermont. DU. 0469.

Sierra Madre
BETTER living conditions. High. Happy Booklet. Humphries. 34 W. CENTRAL.

Westwood
LOT on Wil. Blvd. frontage. High ground. In front of new uni. Owner. HO. 5881.

BEACH PROPERTY— For Sale —59

ON THE COAST Near Santa Barbara
Beautiful short-line acreage, having over 6 miles of ocean frontage and containing some 4000 acres, a part of which is densely wooded. Property of this type is exceedingly difficult to purchase at any price, notwithstanding, we can deliver on a basis that compels attention.
Full details by appt. only.
Harold G. Ferguson Corp. G. B. CULLEY, Sales Mgr. 756 S. Spring St. TR. 2804

BEACH LOT OPENING SALE
100 wonderful sand beach lots on market soon, paved st., water, gas, electricity. Nothing like it ever before offered. Registering now gets first choice. Cabin sites $300. Cottage sites $500 up. Easy terms. FRED J. CUTTING SALES CO. 129 W. 2nd st. MU. 3791.

BEACH PROPERTY— For Sale —59

$10 CASH and $11.25 mo. buys a sand beach lot. Water, gas, elect. & cement streets, No. of Santa Monica. Free booklet how to go. Silver-Strand Co., 215 W. 6th st. TU. 9784.

BUSINESS lot on Venice, 300 ft. from the pier. Worth $12,000. Price $7500 Terms. Owner. FI. 0283. 9 to 12 a.m. 752 S. Harvard Blvd.

Balboa
LOT on Island ave. OWNER. BE 0769, L. A.

Long Beach
FOR SALE: Nice home, ocean front, with servant quarters over garage. Alamitos Bay district, Long Beach. MR. MERRILL, Owner. VAndike 8683. 936 Bartlett Bldg., L. A.

Manhattan Beach
SELL or trade, Manhattan Beach, furn. 5-rm. stucco and gar., 3000 Strand. Call bet. 2 and 4 Sunday. Terms. GR. 4548.

HARBOR PROPERTY— For Sale —60

Torrance
BIG SACRIFICE—Industrial corner lot, 165x137, on CARSON, opposite Natl. Supply Store, on P.E. right of way. Torrance Inv. Co., Phone 176.

40 ACRES, nr. well drilling; Torrance. $3000 acre, terms. TORRANCE DEV. CO., Ph. 172.

POULTRY AND RABBIT— Ranches For Sale —60

BRAUMDALE ACRES
THE SUBDIVISION DIFFERENT
We are giving you new 4-rm. stucco house & garage, feed house, chicken house or rabbit equipment & furnish stock as low as $4500. Terms to suit. Also unimproved acres with 70 apricots or peaches; street improvements now going in. Do not wait. See what we have today. We build to suit your own plan. Call at our office. 501 ROOSEVELT BLDG. or Phone VA. 5816.

BEST BUY IN ARCADIA
1. Acre poultry ranch, 128x300. 5-r. home, dble. garage, chicken eqpt. for 1000 & 500 layers go with place. $7000, terms.
2. Acre of walnuts, ½ block from the "double drive." $3000.
SCHWARZKOPF REALTY CO., Head office: 1 Santa Anita, (opp. church) & 665 W. Huntington Dr. ARCADIA. SINCE 1910.

WONDERFUL bargain, 2 acres deep, rich soil, unlimited irrigation water in steel pipes under pressure at lowest cost. 10 minutes from center city of 40,000, with best schools and city advantages. Gas and electricity. Ideal for poultry, rabbits, berries, all fruits, vegetables. Only $575 per acre, easy terms. Write for details. Address Y. box 417. Times Branch.

BEAUTIFUL RANCH HOME
In an apricot grove W. of Van Nuys. Loam soil. Strictly modern stucco bungalow. Concrete basement. Double garage. Berkeley type chicken houses. Located at 7124 Balboa ave., close to Sherman Way. Small payment & low price to responsible purchaser. OWNER, HO. 6294.

UNUSUAL BUY $4850—$500 CASH
Acre, 5-room modern home, hardwood floors, gas, garage, chicken equipment for 400 hens. Never again a price like this. Also acre, $1700 terms. Rockwell Smith, cor. Woodman & Chandler Blvds., Van Nuys.

SACRIFICE rabbit ranch, $3000 eq. for $1500, easy terms. 230 hutches, 200 ft. of shed. 100 breeding does & young 24 budded 12 yr. walnut trees. 3 rm. house. Puente. 10th ave. 1 mi. So. of Valley Blvd. 1st walnut grove on right. Write MRS. CRAWFORD, Gen. Delivery, Puente.

SEE MERCED PARK
FOR THAT CLOSE IN POULTRY AND RABBIT RANCH BACON INVESTMENT CO. 629 Title Insurance Bldg. 433 S. Spring St. TU. 6411.

I MUST sell at once my complete chicken ranch, 4-room modern home with latest chicken equipment for 650 hens; will sacrifice to quick buyer. $800 cash, balance easy terms. Box 614, SAN FERNANDO, CAL.

SPECIAL BARGAIN
71½x250, new 5-rm. hse., gar., etc. $4000, $800 dn., bal. E.Z. CARROLL REALTY CO. 712 Santa Anita ave., Arcadia.

NICE new 4-rm. bungalow, lot 100x150, in Walnut Grove, equip. 400 chickens. $4500. easy terms or trade for L. A. to same value. BLUE REALTY CO., 3000 Valley Blvd., Rosemead.

MY Rabbit Ranch, 4-room modern stucco home, up-to-date rabbit equipment for 300 does including 50 does and litters for sale at sacrifice. Must be sold $1000 cash. No agents. Box 573, VAN NUYS, CAL.

2½ ACRES, has bus. frontage, 2 blvds., near Van Nuys. 5-rm. stucco home. Wonderful view. $8500, terms. $3000 underpriced. C. E. Angier 5248 Van Nuys Blvd. Eves. WH. 1578

BEST poultry ranch bargain in So. Cal. 3 acres, 500 chicken equipment. Cosy home, bearing fruit. Price $3750. Terms. WISE REALTY CO., 127 N. Garfield, Alhambra.

5 OR 5 acres oranges, 7-rm. heated hse. Garage. 2200 chicken equip. 1800 laying hens. Take bungalow part pay. Terms. Owner. P.O. Box 565, Fontana, Cal.

SACRIFICE—1¼ ac. bearing trees, 4-rm. house, 1000 chicken equipment. $2500 for quick sale. Easy terms. P.O. Box 154, Alhambra.

4 ACRES, old orchard, $3500. $600 dn. Ground worth $5000 alone. Fontana adj. townsite. Address Z. box 515. Times Branch.

READ our Sunday ads here for bargains in Poultry Ranches. KELSEY REALTY CO., 1548 Valley Blvd., ROSEMEAD.

ONE OF FONTANA'S FINEST poultry ranches, completely equipped & stocked. Will exchange for city prop. Dr. Wells, 636 S. Broadway. Suite 1

FONTANA, 1 acre, 5 rm. bung., 1000 cap. laying house, 2000 cap. brooder. Far below cost. Terms. 1022 COLUMBIA ST., Seattle, Wash.

$990 BUYS best acre in Los Angeles, water, elect., school, 7 rms. Address C. box 225. Times Office.

COUNTRY PROPERTY— For Sale —61

$65
PER ACRE
DEEP SANDY LOAM
FRONTING
ON THE SAN JOAQUIN RIVER
IDEALLY LOCATED
FOR A REAL
FARM HOME
FISHING, BOATING, SWIMMING
ALL THE YEAR
NEAR BOULEVARD, NEAR
FRESNO
In the heart of the San Joaquin fruit belt. Suited for intensive vegetable, fruit and field crops. Splendid Water Conditions No alkali. No hardpan. Similar located soils of this type being sold elsewhere for $200 per acre and more. Sold on very easy terms. 80 acres or more.
MILLER & LUX, INC., OWNERS, 843 SUBWAY TERMINAL BLDG. 417 S. HILL ST. MUtual 7247.

RANCH for sale at sacrifice by owner in Central Calif. 72½ A., eleven ac. 14-yr.-old navel oranges, balance farming land. Pump water. Live stock, farming implements. Sickness reason for selling. Address E. box 64, Times Office.

FOR SALE, 1350-acre beautiful foothill stock ranch in Tulare co. 200 acres farm ground, spring water, best improved ranch in this section, lived on it 12 years myself. $26,000, ½ cash or clear exchange. Owner, 1711 E. WASHINGTON BLVD.

IMPERIAL VALLEY GRAPEFRUIT ORCHARD
High type property, fine sandy soil, just off paved highway. 52 acres. Will divide. Low cash price. Claussen Nurseries, Brawley, California.

BEST BUY in Vista irrigation dist. 5 acres suitable for winter vegetables, avocado, citrus fruit & poultry. Small down pymt. Bal. arranged. J. H. Fotheringham, Inc. 707 Van Nuys Bldg., TR. 0988.

30 ACRES or less, partly covered with oak, about 9 miles E. of Saugus. Cottage, garage, etc., adjoining Live Oak school, cabin sites. R. H. GIBSON, 7264 Sunset Blvd. GL. 5303.

FOR SALE—Lease, covers 16 acres virgin ground, large body pay gravel in sight and in operation. Address: JOSEPH WATSON, Angels Camp, Calaveras Co., Calif.

OCEAN View acres. Level rich soil. Near all-year resort, 2½A lots, $200 to $300 acre. E-Z terms. L. L. Woods, 512 Grant Bldg. TU. 9359.

FOR SALE or exchange, by owner, 320-acre Imperial Alfalfa Ranch. Good improvements. Owners only. 300 H. W. Hellman Bldg.

320-ACRE ranch, part in apples; 72 miles from L.A. Water, trees and game. Mr. Mathews, 821 Pac. Natl. Bk. Bldg. TUcker 6934.

SOUTHERN Pacific Railroad lands, long-term payments. Land Dept., 336 PACIFIC ELECTRIC BLDG.

FINE land this county. The price a plain steal. CASH permits a getaway. Owner. 404 Grant Bldg.

FARM and ranch realtors, write us for good listing. Box 243, Lancaster. Calif.

COUNTRY PROPERTY— For Sale —61

NOW is the time to invest in land in the San Joaquin Valley. 120 acres at bed-rock prices. 40 acres excellent alfalfa, 35 acres grapes, family orchard and 45 acres of raw land. House, dairy barn, 2 electric pumping plants. $20,000. Half cash. 15 miles southwest of Fresno on southwest corner of Hays and Nebraska avenues. See representative at 516 Pacific Southwest Bldg., Fresno.

FIVE acres with great diversified possibilities. Suitable for avocados, citrus, vegetables, berries, poultry, bulbs, etc. Ample water, excellent soil, wonderful year-around climatic conditions. No. San Diego county. Paved highway, school, etc. Easy terms. Exceptionally good buy. Address P. box 563, Times Branch.

Antelope Valley
20 ACRES, Antelope Valley. VE. 1076

Arizona
Great activity centers around new townsite of Le Sage, Yuma County. Free copy of "Le Sage Pioneer Press" mailed free. Write 523 Stock Exchange Bldg., Los Angeles.

San Fernando Valley
CLOSING OUT—$ 65-100 acres, fine soil, very close to Weeks' Poultry Colony & Kadota Fig Farms, located right on L.A. city water main; city electricity, 12 wonderful pepper trees surrounding location of the old ranch house. Wonderful place for a home or for cutting up into smaller pieces. Price only $1000 per acre. Also 2½ acres with water & electricity. Only $850 per acre. Courtesy to agents. Owner, 7114 HAWTHORNE AVE., Hollywood HE. 8428 day or eves.

46 ACRES, most scenic place in valley; also good income, 10 acres valencia oranges, $5000 crop on trees, 11 acres lemons, 14 acres persimmons, 4 acres avocadoes, all in bearing, beautiful building site, 25 live oak trees, ranch house, all tools Cement pipe lines, 1 acre assorted bearing fruit, located at Chatsworth on new Mulholland road. Price $60,000. Crop goes with place. FRED A. KELLOGG, 6172 Van Nuys Blvd. Phone 141.

CORNER 34½ a. on railroad, near proposed airport, frostless belt, aqueduct water, elec., high, good soil, diagonal blvd. will go thru property. $1500 per a. Consider trade to $20,000 if nearly clear. Davis, owner, 14426 Friar, Van Nuys. Phone 240-J evenings.

Exceptional Bargains
In Van Nuys & S. F. Valley acreage LESLIE TAYLOR, REALTOR. Open Sun. Courtesy to Realtors. 6275 Van Nuys Blvd., Van Nuys.

Fontana
BARG. in Fontana ranches, see J. W. Ring, Hunter Blk., Fontana, Cal.

Vista Irrigation District
LARGE & small tracts, full water rights. Warm in winter and cool in summer. Ideal for avocados, citrus and other fruits, winter strawberries & vegetables. Ocean & mountain views in distance. A delightful residence location with a good living & assured increase in value. For terms and price apply
HARRY G. HENLEY CO. 319 BROCKMAN BLDG., L.A., Cal TELEPHONE TRinity 6326.

VISTA Farms. Subtropical watered home lands. Greatest bargs. in Cal. Best terms to real home builders. Citrus, avocado plantings with care. Write Soucalfa Co., Vista, Calif.

Perris Valley
160 A. nr. Perris & Ramola. Best of loam soil. $50 per A. Forced sale. OWNER, 216 E. 67th st. TH. 6105.

Santa Cruz
RANCHES, homes, exchanges, free list WILSON BROS., Santa Cruz, Calif.

MOUNTAIN, RESORT, LAKE Property—Sale, Exch., Etc. —62

33 ACRES canyon & foothills, ripe for country estate, cabin sites or avocado growing. Water, electricity & gas available. Verdugo Hills, Los Angeles city. 30 min. from Hollyw'd Blvd. Sac. $275 per acre. Courtesy to brokers. Owner, S. S. Turner, Rte. 1, Roscoe. Ph. Burb'k 3701-J-4.

MOUNTAIN home sites. Total price $45 at $5 mo. One hour from Hollywood. Ph. Miss Clark, days, TR. 3261; evenings, 599664.

FOR SALE—40 acres Santa Monica mountains, Carbon Canyon. Owner, 1952 Bonsallo ave.

BIG BEAR Lake, front cabin furn. Spring water piped to cabin. $2500. Worth dbl. Take trade. WA. 9566.

10-ACRE resort site, high timber, 3 hour drive, near road. $500; total cost. Terms if desired. DU. 9394.

EASTERN, NORTHERN PTY. For Sale, Exchange, Etc.

For Exchange —63-A

ADJOINING good coast city, 160 A. veg. or alfalfa land. Joint stock. Bank apr. $42,000. Inc. $22,000. Want clear Iowa or adjoining State. DUANE BENNETT, 200 Lane Mtg. Bldg. TR. 8047.

120 ACRES clear Mille Lacs county, Minn. $3000, for So. Cal. acreage or lots up to $3000 or $4000. C. Jensen, 3406 W. 27th st., Los Angeles.

Wanted —63-B

WANT NORTHERN OR Eastern, have 80 acres nr. Riverside, unimproved. Well, domestic water, rich soil, frostless. Subdividing, up to land, price $20,000, clear; must have some cash. Owner. Room 404, 356 SO. BROADWAY. Phone VA. 5543. No agents.

WANT middle west property or paper for 5-rm. new stucco. J. MARAN, TH. 7012 after 7 p.m.

SAN DIEGO PROPERTY— For Sale, Exchange, Etc. —65

N.W. CORNER 12th & C sts. 100x100, for sale or trade for L. A. property. Sale price $95,000. M. B. RAPP, Owner. 1415 Montana ave. Phone 21112. Santa Monica.

A FEW 5-acre avocado tracts left in frostless belt, short distance from San Diego, $150 per acre. Reasonable down payment & easy terms. No trades. HE. 6904.

OIL PROPERTY— Miscellaneous —67

FINE lot (50x164) in Alamitos Hgts. Attractive location and price. A. P. FERL, Heartwell Bldg., Long Beach. 66737.

MONEY wanted to finish well down 4000 ft., close to production, Alamitos Heights. A. P. FERL, Heartwell Bldg., Long Beach. 66737.

4 LOTS, cor. lease, fine location, N.E. Alamitos Heights. A. P. Ferl, Heartwell Bldg., Long Beach 66737.

THE National Royalties Corp. can use a few good salesmen. 1200 BROADWAY ARCADE BLDG.

ORANGE, LEMON, WALNUT Groves—Vineyards

For Sale —68

EXCEPTIONAL bargain, 36 acres navel orange groves, between Pomona & Claremont, borders 4 streets, trees clean, heavily fertilized, full water rights, city conveniences available. $37,500. No trades. Owner. Ph. TU. 7001, L. A.

20-ACRE Valencia orange grove, Orange county. Fine soil, 6-rm. house & outbuildings. Worth $50,000. Price $35,000 if sold this week. Must have $25,000 cash. Owner, 121 W. BURCHETT, Glendale.

FROSTLESS orange & walnut land. Ventura Co., $725 per acre with water. Surrounded by high producing groves. Valencia oranges producing 800 boxes per acre. R. DIDDOCK, 5344 Bryahurst. VE. 2536.

17 A. ORANGE grove in frostless foothill belt. Priced to sell. Some other exceptionally good buys. TRIANGLE REALTY CO., 110 E. Lime Ave., Monrovia. Tel. Green 511.

5 OR 10-acre walnut interest with grapes. Bargain for quick sale. Must sell on account of sickness. Ph. GL. 3462 before 9 a.m., after 5 p.m. No agents.

30 ACRES young Valencia oranges & 20 acres vacant land. Will take some trade. Owner. 2018 N. Vine.

STOCK, DAIRY RANCHES— For Sale, Exchange, Lease —69½

DAIRY RANCH
Near Tulare. Forty acres at $300 per acre. 30 ACRES IN ALFALFA and balance in fruit.
Six-room modern bungalow, large and small pumping plants. Barn, tank house, garage and chicken equipment.
$5000 at 6½% for 9 years now against property, so I will consider local property if worth $7000 for equity.
YOU WILL NEVER BE ABLE TO FIND A BETTER OPPORTUNITY TO GET THIS CLASS OF RANCH. OWNER, 2400 Maiden Lane, Altadena. Sterling 5738.

ACREAGE, SUBDIVISION— Miscellaneous —70½

21 ACRES near March Field. Bargain. Mrs. Wright, 478 S. Pacific Blvd., Huntington Park.

WANTED—On selling contract, lots, acreage, prefer San Fernando Valley. Address A. box 388, Times Branch.

ACREAGE, SUBDIVISION— Miscellaneous —70½

FOR sale, 5 acres, located on corner of Mission Blvd., only 7 miles west of business center of Riverside. Ripe for immediate subdivision into business lots on boulevard frontage. A chance to make a real profitable investment. I cannot give the time to handle subdivision and will sell within the next 10 days for $1750 cash, balance $4500, payable $500 every 6 months. No trade. 1535 S. FIGUEROA. Mr. Alexander. WE. 2321.

$175.00 PER ACRE
1070 acres, 5 miles to San Diego. Level, frostless, excellent for avocados or early vegetables, about 2 miles of blvd. frontage. HARRY PHILLIPS, HO. 7190. TAFT REALTY CO.
Adjoining prop. held at $500 per acre and owner reserving 1-8 oil & gas royalty.

TO CLOSE AN ESTATE
632 acres on foothill Blvd., near Rialto. Citrus orchards on three sides. Has P.E. and Santa Fe thru property. Ready for small farm subdivision, orchard or vineyard planting. For quick sale, $200 per acre. Courtesy to realtors. For further details call or write C. H. Lowe, 311 Sierra Bonita ave., Hollywood.

BARGAIN, 5 A. subdivided. Map recorded. Ready to sell. Good reason for selling. Answer at once. Owner. Address D. box 121, Times Office.

NEED MONEY, will sacrifice my 10 ACRES ON VERMONT AVE. Ph. eves. RO. 4565, principals only.

250 ACRES near Long Beach, only $1500 per acre, $35,000 down. Mr. Bandy, TR. 7328. 310 Nat. City Bk.

REAL ESTATE— For Sale—Miscellaneous —70

SUBDIVISION SNAP
I own 300 desirable San Diego lots that can be readily sold to summer tourists. Am living in North and unable to retail same myself. Will sell tract with no cash down and monthly payments distributed over three years. Price $150 per lot. First twelve monthly payments must be secured. Address D. box 6, Times Office.

WANTED— Real Estate

Miscellaneous —71-X

WE GET CASH
FOR YOUR PROPERTY
In a few days. No red tape. 635 S. HOPE ST. TU. 5583.

WANT HOUSE clear or nearly clear, Wilshire or Hollywood, for $17,500 equity in choice corner income property. P. C. CATER, 704 Loew State Bldg. TU. 3063, or GR. 7643 eves.

LIST FOR QUICK ACTION PROPERTY SOLD TEN DAYS. CASH — NO TRADES. PHONE BEDILION, MEt. 1543.

DO YOU WANT TO SELL NOW? WE WILL ABSOLUTELY SELL YOUR REAL ESTATE IN 10 DAYS. 720 STOCK EXCH. BLDG. VA. 4951.

WANT W. side vacant or imp., $100,000 in imp. Have San Fernando Valley acreage, best loc. Own. will assume. Thomas, 709 S. Bonnie Brae.

WE are actually selling property every day by our plan. If yours is priced right & really want to sell, call Mr. Foreman, HO. 5718.

LIST FOR QUICK ACTION PROPERTY SOLD TEN DAYS. CASH — NO TRADES. PHONE BEDILION, MEt. 1543.

IS your lot suited for an apartment-house. If so, I will get you cash for it. B. M. OLDEN, 300 Great Republic Bldg. 8th & Spring. VA. 3063.

BUYERS waiting, homes & inc. prop. Sale or exch. Try a busy office. 5800 S. Vermont. TO. 2516. UN. 2947.

For Cash, Not Classified —71

MUST BE SACRIFICED
We want to buy for cash, or will trade clear eastern property for apartment hse. or business property, in L. A. if underpriced. Full particulars first letter or call in person. ORANGE COUNTY INVESTMENT CORP., 417 Pershing Sq. Bldg. TR. 5144.

PHONE YOUR WANT-ADS TO THE TIMES. NO CREDIT ARRANGEMENT NECESSARY. COURTEOUS. EXPERIENCED AD-TAKERS. DAY AND NIGHT. WILL HELP YOU WITH YOUR COPY IF DESIRED. MEtropolitan 0700.

IF you want cash for your property call H. N. WOOD, 705 W. 45TH ST. AX. 9716.

SEE us to obtain big income on your clear W. side lots, without having to build. Murphy, 1303 Com. Exch.

Houses —71-A

WANT modern residence or double, $10,000 to $30,000, west or Hollywd. Clear or 1 mtg. Offer at sac. part of my STOCK rich gold mines and white soil, diamond rings. H. Reed, 510 W. 6TH ST. Rm. 620. TU. 6379 RES. DU. 3199.

WANT to buy 7-room bungalow north of Franklin & west of Western ave. Price must be right. Will make a substantial cash payment or might pay all cash. Answer at once. Address D. box 70, Times Office.

EQ. in 3 houses, cor., Santa Ana, also equity 6 acres, nr. Corona. Will trade for small house nr. Bev. Hills. Owners only. 641 GIBBONS ST. CA. 5424.

HOUSE with 4 bedrooms, modern to the minute, large beautiful grounds Property clear. Want small modern home, clear. 553 W. 131ST ST., bet. Figueroa and Hoover.

HAVE CLIENT, wants 5-rm. stucco on paved st., west of Main, N. of Slauson, under $6000. $1000 dn. H. G. McELHENEY, Realtor 3406 W. Vernon ave. VE. 6253.

WANT home at one of near-by beaches for $5000 equity in 6-rm. Spanish bung. cor. Hollywood. Mr. Petty, 200 Quinby Bldg. TR. 5914.

WILL sell or trade my 10-rm. dbl. brick bung., Carthay Center, for apt. home or good bus. lot. WH. 5337.

3 Clr. Lots For Home
Assume 1st Mtg. 6901 MELROSE.

3 CLR. LOTS FOR HOME
W. side. Assume 1st mtg. GL. 1719.

WANT 6-rm. 3 B. Rms. to $6500. Have 5-rm. $5250. TH. 6234.

WANT Home L.A. for Mod. Home, 3 Acres. Foothill Blv. $9500. TH. 6234

Lots —71-B

WANT unimpr. lot in N.W., need not be clear. Will trade $8000 eq. in beaut. new 4-fam. flat, Beverly Hills dist., for same. Owner. OX. 2416.

WANT close-in lots, have good trust deed. L.A. income and clear land. Owner, OR. 0952.

APT. site bet. Jefferson & 16th st., Vermont and Western. Bargain. 1783 W. ADAMS. EM. 8956.

I WANT lots, N.W., pay some cash, bal. trust deed. Will liquidate T.D. Call JAMISON, OX. 2416.

WANT $5000 lot as down payment on new 4-family flat, Beverly Hills. Call OX. 2416.

WANTED—LEVEL LOT, $2500 HOLLYWOOD DISTRICT PHONE BUYER, MEt. 1543.

WANTED—2 lots on T.D. basis. Responsible party, for own home. Ph. Glendale 2107-J.

SEE us to obtain big income on your clear W. side lots, without having to build. Murphy, 1303 Com. Exch.

Acreage —71-C

IMP. or unimp. within 20 miles of Pasadena, for Altadena & Pasadena homes. Own. 2270 Blanche, Pasad.

Business Property —71-D

WANTED—99-yr. lease on improved business properties. MITCHELL REALTY CO. 320 Roosevelt Bldg. VAndike 8967.

Income Property —71-E

WANTED, So. Cal. income prop., will trade splendid going hog ranch, adjoining town San Joaquin Valley, 174 ac. on hi-way, alfalfa, vineyard & grain. All irrigated, will assume or part cash. R. A. SMITH, Angelus Hotel.

WANTED TO PURCHASE
Flat or apartment building up to about $50,000 or $60,000 value. Will pay in first preferred 8% cumulative stock in good corporation. J. T. Cutter or F. Winstanley, 726 Pacific National Bank Bldg. TR. 7233.

WANTED—City income to $125,000. Offer brick hotel bldg., $55,000. Clear. Pay some cash and assume. Wilson. 727 S. Alvarado. DR. 3840.

REAL ESTATE— For Exchange

Miscellaneous —72

$60,000 CLEAR apt. house, want business property, assume 1 mtg. G. B. box 109, Times Branch, Glendale.

WANT business lot, will assume, pay cash and put in equity in 2 new Beverly Hills duplexes. OX. 5801.

WANT modern duplex or flat for large Wash. Blvd. corner clear. EM. 4466.

REAL ESTATE— For Exchange

Miscellaneous —72

3 NEW WILSHIRE PROPERTIES
Showing 18 to 25% Net
$85,000. $135,000. $315,000.
These properties are separately owned, but each client will accept clear property in exchange. They are all beautifully furnished, brand new and in the best of rental districts.
W. L. EPLER. with Ford & Becker 607 S. Western ave. DU. 1000

AMBASSADOR DIST.
$27,500
FOUR-FLAT—PART EXCHANGE
Building in best of condition, good rental district. 100% full. Income good, 58-ft. lot. Ripe for apartment. Will take vacant in trade.
H. F. WALSTRUM Ford & Becker 607 S. Western ave. DU. 1000

Will Accept Good Vacant
TO $10,000
Or same amount in small home as first payment on a wonderful nine-room house on St. Andrews between Third and Wilshire. Lot, 60x150, is worth more than asking price of this property. Call Mr. Spencer. eve., HOllywood 2826.
LAACK & WILLIAMS DUnkirk 3300. 3901 West 6th st.

San Diego for Los Angeles
Have choice business corner 100 ft. on car line in large business section in San Diego. Value $30,000. Bank loan $8500. Has some income now. Want apartment, will assume. Call Mr. Hay.
L. L. Hullet Company 7363 Sunset Blvd. GR. 3681.

Have clear flat in splendid section, two clear "B" zone lots and cash. Want store building containing no more than three rentals.
HILDA M. COMMONS with Ford & Becker 607 S. Western ave. DU. 1000.

LEASE & FURNITURE
CHICAGO
EXCHANGE FOR L. A.
Income or lease & fur. It shows over $14,000 net income. Priced only $40,000, making 40% net profit on total price. No inflation, no junk considered. See Mr. McGee, with PHILLIPS & REAM, 747-49 No. Western, GLad. 2181.

IF YOU CAN'T sell your property we can trade it. A good quick trade is better than a slow sale. If you are going East we have Eastern property for you. REMEMBER, we have the largest exchange listing in America. 25 experienced salesmen at your service. If you don't put it off we will put it over.
PHILLIPS & REAM 747-9 No. Western. GLad. 2181.

EXCHANGE WANTED: Double bungalow or duplex for acre home in Arcadia. 140 feet facing main boulevard, fine fruit trees, shrubberies and lawns, modern bungalow, large garage, located close to bank, stores and car line.
McMickens Realty Service Duarte Rd. at Baldwin Av. Arcadia

10-ACRE orange grove in fine condition, 5-room house, good water right. $30,000 clear. Trade for court, flat or business property. See Exchange Dept.
W. L. TWINING, Realtor, 201 East Harvard St., Glendale, CApitol 6605 Glendale 6000

WANT modern residence, two or more acres, up to date chicken equipment in exchange. Almost new 2-story English stucco home, best locality L. A. Valued $20,000, one mtg. $8500. Rented for $110 per month. RODGERS, R. 3, Box 350-A, Van Nuys, Cal.

EXCHANGE SPECIALISTS
Our files are very complete with Glendale and L. A. properties, also all classes of country property throughout California. Send full details of your place.
G. C. RUSSELL & CO., 300 So. Brand Blvd., Glendale.

Trade $9000 Equity New Corner Duplex Hollywood-Beverly Dist.
Want L.A., Glendale, Eagle Rock home or lot. HO. 9374.

FOR exchange, new 16-apt. building in Hollywood. Income $7000 a year, 100% rented. Price $50,000. Will take B zone lot as part payment. Courtesy to brokers.
VICTOR POLAKOW 1127 Guaranty Bldg. Hollywood. GRanite 2157.

WANT HOME in Pasadena, Glendale or Eagle Rock for $12,000 equity in 3-family stucco flat (triplex) 13 rms. in midst of modern income properties near Western & Melrose. J. T. SINKS, Phillips & Ream, 747 N. Western ave. GL. 2181.

PALMDALE IN TOWN
750 feet main blvd. frontage. 10 acs. Level. No buildings. Low cash price $12,000, clear. Exchange for residence or income up to $15,000. Owner, 121 Veverest Ave., Venice.

NO matter what you have or what you want, our Exchange Department can assist you. You will appreciate our service. PETERS-RHOADES CO., 515 Hibernian Bldg. 4th and Spring. TU. 1902.

SAN FRANCISCO
FOR LOS ANGELES, $50,000 CLEAR home. Take home or business. HARRY PHILLIPS, HO. 7190. Taft Realty Co.

1-ACRE chicken ranch in Monrovia: house, sheds, equipment 1200 chickens, $4000, mtg. $1000. Want house and lot or lot. See S. B. Larimer, J. M. French Co., 404 Hillstreet Bldg. VA. 2261.

Exchanges Exclusively
Trade your property quickly & advantageously. Real personal service. M. W. TAGGART, REALTOR 523 Rives-Strong Bldg. TR. 5840.

Trade $60,000 Clear Paso Robles Ranch
For business or income & assume Call Mr. Lee, HO. 9374.

WANTED
Eastern property in exchange for good Southern California. PETERS-RHOADES CO., 515 Hibernian Bg. TU. 1902.

Want Dble. Bung L. A.
Business lot, N.E. corner University & Alabama st., San Diego. 3 stores. $12,000. FI. 2927.

25 A; $15,000 Income
Grove priced $30,000. Mtg. $14,000. On car line & boulevard, nr. L. A. Want city income. Owner, OL. 4325.

WANT business property to $125,000 showing 10% gross income. Will exchange Hancock Park residence on large corner at cash valuation, $60,000, clear. Mr. Drake, GR. 0676.

2 DOUBLES, 5 rooms each. Cor. 61x139. Income $220 mo. Close Santa Barbara and Western. Price $21,000. Want Res. to equity of $10,000. 4014 So. Western. VE. 9422.

WANT city or near, to $12,000, on stucco 4-flat & bung. $25,000, near 10th & Union. Ben Bell, 740 So. Broadway. TU. 4336.

2 ADJ. lots close to school & P.O., bet. Portland, Ore., & Oregon City, Ore. Trade for lunch stand in city. Ph. 592829 after 5 p.m.

$5000 EQUITY in beaut. new 4-fam. flat bldg., Beverly Hills dist. Want unimpr. lots in N.W. Will assume sml. incumb. Owner. OX. 2416.

CLEAR lot or ny acreage or T.D. for $6700 equity in 12-rm. duplex, just completed, nr. La Brea, N. of Pico. Own., 4929 Pasadena av. GA. 2433

10 ACRE walnuts, Pomona, ½ budded, large house, well located. Want L. A. C. P. BLAKEMORE CO., 504 Van Nuys Bldg.

I HAVE a beautiful 12-room DUPLEX nr. Beverly and La Brea. ONLY $16,000. INCOME $1800. Terms or take good lot. OR. 1002.

WE WILL TRADE YOUR PROPERTY quickly and get you a good deal. MATHEWS and SALE, 721 Pacific National Bank Bldg. TU. 6934.

4 FLATS, 20 RMS. INC. $3600 YR. UNIT HEAT & FRIGIDAIRE. NR. FAIRFAX HI. PRICE $35,000. TERMS OR TRADE. OR. 1002.

COR. L. B. Blvd. with building. Want cheap acreage, stocks, what? Owner. 176 S. Kingsley Dr. WA. 0995.

OWNERS, list with me. EXCHANGES EXCLUSIVELY. Large and small. F. F. Lamb, 721 Grant Bg. ME. 2224

FREE LIST OF EXCHANGES—THE EXCHANGE MARKET 608 HIBERNIAN BLDG. TU. 7617.

BUS. corner & level hilltop res. lot. Trade for 6 or 7 rm. bung. W. or N. W. Will assume. GL. 6306.

8% first mortgages to exch. for clear L.A. income property. See Mr. Kerr, 415 Rives-Strong Bldg. TR. 5978.

WE TRADE the earth, also money. Good invest. J. M. FRENCH CO. Rm. 404, 315 S. Hill. VA. 2261.

40 ACRES in garden truck near Ontario. $40,000, clear. Want apt. bldg. to $75,000. Mr. Bear. DR. 2940

10 ACRES apples, pears, $12,500 clear for L.A. property. Owner. Ulbelboer, 1111 Elizabeth, PASADENA.

5-RM. stucco in Walnut Park for lot in Mills Tract. Call VE. 6522.

BERKELEY & Oakland, wants L. A. 1115 E. Colorado, Glendale. Glen. 4311

REAL ESTATE—
For Exchange
Miscellaneous —73

ALTADENA

Estate of three acres. Italian and Japanese garden, 12-room, modern home, three-car garage. Separate servants' quarters. Large shade and ornamental trees, variety of choicest flowers and shrubs. For sale or trade for Los Angeles business block. Will assume.
Altadena Office. P. O. 6829. Foothill Blvd., at Holliston. WILLIAM WILSON COMPANY

KANSAS City business, income. Price $30,000. Want Los Angeles or suburban income.

Improved Western ave. corner, $75,000 equity. Want 8 or 9-room home, L. A. or Glendale.

Well located 9th st. corner, improved with stores, $55,000, mtg. $15,000. Want home west L. A. or Beverly with large grounds.

MANN & HUTTON CO.
3460 W. 6th st. DU. 4101.

6 ACRES
in city of San Fernando, close to business center. Equipment for 6000 hens, 4000 now on place, cement brooder house for 2000 chicks. A beautiful place, must be seen to be appreciated. Price $25,000, mtge. $5000. Want L.A. income, will assume small first mtge. MR. McALLISTER.
PHILLIPS & REAM
747-49 N. Western. GLad. 2181.

BRICK STORES AND GARAGE BUILDING
120 feet on Normandie ave. A corner which will make you a fortune. Room for two more stores, paying $500 a month. No cash required. Will accept a modern home, vacant or ranch within 35 miles of L.A., clear, for $35,000 equity. Acquire this while owner is in notion. These kind are hard to trade for. E. W. Magee, 450 S. Grand ave. TU. 8389.

Sunset Blvd. Bus. Lot For Duplex Or Single
ONLY $14,500, $4000 bank mortgage (can be raised to $7500.) Want duplex, flat or single. Hollywood, Wilshire or Beverly district. OX. 2107. Eves. OX. 5375.

LA BREA bus. lot just N. of Beverly Blvd. Take bungalow cor. Wilshire Beverly Blvd. dist. preferred. Have $5800 equity. Opportunity of a lifetime.
Also will trade 3rd St. bus. cor. just west of La Brea for bungalow. Have $24,000 equity. WH. 1138 or WH. 7113.

2 ACRES, BARBECUE & RABBITRY 203 ft. on major blvd. 50 minutes Hollywood. 400 rabbits, mostly imported. A real business opportunity. $10,000 clear. Want Hollywood or L.A. home or income. Joiner-White Co., 1913 San Fernando Road, Glendale. Phone Burbank 54.

5-R. MONTEREY PK. $3500. MT. CABIN. 1 hr. L.A., near highway, but secluded. Large grounds, very attractive. Many beautiful oak trees. Built for movie star. $3500 CLEAR. Also several good lots CLEAR. Trade together or separately. Assume L.A. income. OWNER. TR. 9821.

$10 Share—Julian Stock
I own a splendid lot in best section Glendale that I will trade at bank's valuation and accept Julian stock at $10 a share up to a reasonable amount in payment therefor. DRexel 4736.

WHAT have you to offer for $2500 equity in beautiful 6-rm. English bungalow in Glendale? Concrete streets. Ornamental lights in and paid for. Lawn and shrubs in front & back. Sprinkler system. A complete home with all conveniences. Call Owner at Glendale 2766.

WANT ACREAGE
to subdivide to full value of genuine $50,000 equity in 3-story 65-rm. furnished stucco apt. house, pays 11% net on total price. Encumbrance $35,000, 7%, 5 years. Frank P. Lamb, 721 Grant Bldg. ME. 2894.

WANT income for fine ten-acre grove near Glendora, clear $35,000. Has large modern home.
Have improved ranches and groves for income any size. Mr. Brown. W. H. REES CO., 502 Union Bk. Bldg., 5th & Hill sts. TRinity 6401.

WILL trade $6000 net cash equity in beautiful "B" zone lot 50x140, Central Hollywood, 1½ blks. N. of the Blvd., between Yucca and Franklin on Grace ave. for modern bungalow. No inflated values. Assume to $10,000. OWNER. HE. 0466.

$25,000 EQUITY in 99 year lease on prominent Western ave. corner, nr. Sunset Blvd., for house or bungalow court. Ph. GR. 4411. IVOR McCRAY, 411 Hollywood Security Bldg.

WANT late model closed car for my $1200 equity in 2 54x150 ft. lots located right in town. Price $4500, bal. $30 per mo. including interest. Hamlin, GR. 4131; after 6 p.m. GR. 6406.

WANTED, LOTS
I have a four-flat bldg. and beautiful apt. house. Both showing good income. I will exchange for a good income or business lot. Call Mr. Sale 321 Pacific Natl. Bank Blg. TR.6934

Chicken Ranch 2½ Acres
$1500 equip. 400 chicks. Orange in A1 cond. Want 5 or 6-rm. home. 4900 S. Vermont. YO. 2611.

LAFAYETTE SQUARE HOME
Beaut. 9-rm. N. of Wash. Blvd., large grounds, 4 yrs. old. For 4-flat, duplex or vac. Bus. prop. OR. 8101.

REAL ESTATE FOR EXCHANGE
Send us description of what you have and tell us what you want.
TATUM & TATUM
3691 Wilshire Blvd. FI. 3850.

$15,000 EQ. in 2 close-in flat bldgs. on No. Hill. Income $2400. Want bung., duplex or lot. Bal. can be arranged. Only $6500 1st mtg. Owner. 717 N. Sierra Bonita. HE. 9473.

SANTA MONICA business lot, price $35,000, mtg. $16,500, 7%, inc. $100 per mo. Want residence, duplex or 4-flat in N.W. section of L.A. Phone VA. 5483.

CLOSE-IN, improved, clear acreage & lots to exchange. List your exchanges with us. TUcker 7370. SMILEY & CO. 326 Stack Bldg.

$56,000 Income $11,000
Brand new 16-apt. bldg. La Brea-Wilshire dist. Beautifully furnished, electric refrig. OR. 0203.

$7500 EQTY. 3 fine View Park lots. Cost $14,000. What have you? H. G. McELHENEY, Realtor. 3406 West Vernon. VEr. 6252.

7 ACRES of oranges with plenty water stock, priced right. 18-yr.-old trees. Clear. Want city property. 3306 Pasadena Ave. GArf. 5120.

LOT 63x110, Verdugo Woodlands, Glendale, $2500, for house N.W. L. A. to $6500. KARR, Valley Mortgage & Finance Co., Glendale.

FOR exchange, clear 10 acres lemons & oranges & 7-rm. house, dble. garage, $13,500. Want duplex or residence. Will assume. ME. 6123.

18½ AC. orange grove at Lindsay, one of the best. Has pumping plant & well. Want income prop. L. A. Call VE. 9692. Eves. VE. 7652.

1½ ACRE, store and 5-rm. modern house. Foothill Blvd. Want L. A. income. GA. 6262. Eves. GA. 6695.

8 ACRES, $750, CLEAR, FOR EQUITY IN BUNGALOW OR DBL. 7951 MELROSE. OR. 7104.

WE TRADE ANYTHING. If you want action, try a busy office. Stephens & Co., 461 N. Western. HE. 8207.

6-RM. bungalow, clear, $7000. Pomona north of High School, want L.A. HUNT, 6321 Hollywood Blvd.

WANTED—"B" zone lot to $12,000. Will give $8000 equity Wilshire bungalow, bal. cash. Cossetty. TU. 2215

20-ACRE citrus grove, Porterville, mtge. $10,500; will trade equity. Davison, 2601 W. Pico. BE. 3344.

SEE US for real estate exchanges. Quick action. Stanwood Investment Co., 308 Natl. City Bk. Bg. TU.2697

SACRIFICE for cash over mtge., double bung., Lafayette Sq. & single N. Benton Way. Owner, AL. 2779.

FINE Wilshire & Westlake income properties to exch. for city or country. 3049 W. PICO. EM. 8833.

CLEAR ranches for inc., inc. for ranches. Nothing but the best. Trowbridge, 608 Detwiler Bg. TR. 7374.

OPPORTUNITY!
Burlington at 6th, 3 rentals, big lot, $26,500. Take dbl. DR. 0202.

10-UNIT court, Long Beach. Inc. $215 mo. $26,000. Equity $13,000. Want L.A. 7200 S. Vermont. TH. 8851.

CLEAR Washington Blvd. lot, value $16,000, want flat or duplex, will assume. WE. 8425; eve. CH. 2826.

BEST 20-A. olive grove in Cal. $20,000 clear, cement irrg. syst. No. Porterville. Want L.A., assume. DU. 3275

WANT 5-rm. clear home, mod. for eq. in doub. and 3 singles, income $215, mtg. $7000. Ass'm. paid. BE. 2660.

WANTED—Small imp. ranch. Banning or Riverside vicinity for new mod. 5-rm. bung. Holderman. 1116 W. 8.

$3500 EQ. 5 rms., Hermosa Bch., pr. $6500. Want 6 rms. L. A. no inflation. 5604 S. Vermont. YO. 2518.

NEW 6 rm. stucco, Hollywood, restricted lot, $9000. Terms or trade. 5137 YORK BLVD. GA. 5225.

4-FLAT on Vermont near Beverly, for what have you? GR. 4473.

Houses —72-A

WANT 5-rm. duplex. Have beaut. 6-rm. mod. bung., excl. res. dist. Eagle Rock. Exch., assume. MU. 2649.

NEW stuc. 4-rm., 2 bdrms. Cl. in. Sm. dn. pmt. Lot, tr. deed or what? 1431 N. Benton Way. WA. 9566, Owner.

REAL ESTATE—
For Exchange
Houses —72-A

WANTED—Vacant income lot, have $26,500 clear home, 7-rm., 2 baths, all tile. Furnished. Radio, fishpond, patio, 3 mo. old, double lot. Near Hollywood Blvd. 1625 N. CRESCENT HEIGHTS BLVD. GR. 4266.

HOUSE with 4 bedrooms, modern to the minute, large beautiful grounds, property clear. Want small modern home, clear. 553 W. 121ST ST., bet. Figueroa and Hoover.

TWELVE thousand equity in fine Wilshire duplex. Sacrifice for house, clear acreage, cash or what? Owner, P. O. box 376, Station C, Los Angeles.

FOR TRADE, $12,000 SWISS CHALET AND 4-ROOM BUNGALOW & 4 GARAGES ON SAME LOT. C. F. INGRAM, 3439 MINES AVENUE. ANgelus 5064.

ECHO Park, new 6-rm. beautiful home at 1535 Parmer ave., 100 ft. off Morton and Echo Park ave. Trade. GR. 9383. Owner.

BEAUTIFUL 8-rm. stucco hillside home, 1½ blocks N. of Hollywood Blvd. $21,500. Mtg. $6500. Want smaller for equity. HO. 8439.

ECHO Park new 6-rm. beautiful home at 1535 Parmer ave. 100 ft. off Morton and Echo Park ave. Trade. GR. 9383, owner.

10-RM. duplex, 2 gar. & workshop. Lg. lot, vacant lots will handle. Box 793, S. AVE. 60, Highland Park.

BEAUT. W. Holly. home, 7-r., 3 beds, 2 baths, was $12,000, red. to $10,500. What as dn. pyt? WH. 7797.

8-RM. lovely new English bung., Beverly Hills, 3 baths. Conv. to schools. Exch. for income prop. OX. 4676.

$4000, CLEAR, 4-rm. bung. Want lot or 5 rms. to $6000. GA. 0373.

WESTWOOD, 1910 Westholme ave., 6-rm. beaut. home for what? OR.3791

Lots —72-B

TWO APT. SITES
North of Hollywood Blvd. that are exceptional, 149' frontage, which owner will divide. See Mr. Brown. A. B. STRODE CO. OL. 4120. 4705 Hollywood Blvd.

WASHINGTON ST. bus. lot, 56x130, bet. Crenshaw & Bronson. Big future for increase in value. Trade for bung. OWNER, 4165 Washington st.

COR. BUSINESS LOT
Price $54,000. For income property. Owner. HE. 5159.

LOT 100x184, clear. Want home N.W. Hathaway, 4284 Sunset Blvd.

Business Property —72-C

BIG BARGAIN
Owner in trouble and will sacrifice 2-story brick building on Western near 6th. Will take $25,000 clear trade, giving you the property below actual cost of land and building. Call MR. COX.
O'CONNELL & WHITE
4060 W. 6th st. Fitz. 4667.

GOOD BUSINESS!
Block on corner lot, best part Wilshire district, 2-story brick, 6 stores, 16 furnished apartments. Income $15,000. Price $145,000. Bank mortgage $45,000.

WILL TRADE
For city or country property up to $60,000. Will take back second trust deed for 10 years at 7%. This is good. Submit to C. BOB DODD, 241 N. Larchmont Blvd. GL. 2789.

WEST 6th & Union Ave. corner. $200,000, mtg. $75,000. Clear property for equity. Take residence $100,000. YOUNG. TU. 3316.

TO NET 12%
Mortgages overdue now
Near Banks on Santa Monica Blvd.
Submit. VA. 7185—EL. 3513.

WEST side improved bus. cor. $200,000, mtg. $100,000. $18,000 income. Clear for equity. Young. TU. 3316.

RAMPART, close to Wilshire, Zone C. 100 ft. $120,000, mtg. $35,000, bank. Clear for equity. Young. TU. 3316.

RAMPART close to Wilshire, Zone C. 100 ft. $120,000, mtg. $35,000 bank. Clear for equity. Young. TU. 3316.

WEST side improved bus. cor. $200,000, mtg. $100,000. $18,000 income. Clear for equity. Young. TU. 3316.

Income Property —72-D

HARRY G. COOPER EXCHANGE DEPT., 233 S. Pacific ave., Redondo Beach. Tel. 96.
We have exchanged $200,000 in the last 3 months. Let us help you to find the property you are looking for
$50,000
2-story class C business block, 2-year old. Corner 2-3 occupied. Present income 9%. Will take some property or good T. D.
$25,000
5 acres, 4 houses, oil well, income $154 per month. Wanted T.D. or mtge.
$15,500
20-room apt., ocean front, $200 per month. T.D., mtgs. or land.

3 STORY brick apts., Hollywood, Value $125,000. Take clear country to $75,000.

Hotel Wilmington, good lease. Price $60,000. Take clear city or country to $25,000.
See PECKHAM with HERBERT M. ORR
423 Story Bldg. VA. 8749.

CLOSE-IN court on wonderful piece of ground, 100x267. Only a first mtge. loan on same. Will trade for two or 3 pieces of property—flat, houses or business. Owners, cal 1st once. HILDA M. COMMONS, with
Ford & Becker
607 S. Western ave. DUnkirk 1000.

I HAVE several Spanish duplexes in Carthay Center, all 2 bedrms. & 2 baths per unit. Already rented. Trade your house or lot for one. Builder, 6161 WHITWORTH DR. OR. 4474 or FI. 0737. Courtesy to agents.

WESTLAKE APARTMENTS
Near 6th st. Beautifully furnished, mahog. finish, inc. about $1800 per mo. Pr. $150,000. Take clear city or nearby country to $50,000. Edwards, 1819 W. 6th st. WA. 2460.

2-STORY stucco duplex, 10 rms. Lot 50x140. On New Hampshire, ½ blk. south U.C.S.B. Want desirable vacant & cash; will assume. Owner, TR. 4182. 705 PACIFIC NATL. BANK BLDG.

BRAND NEW APTS.
Completely furnish. Frigidaire, every appointment with high-class income. For clear lot in B or C zone. Builder & Owner. GL. 9255.

BEAUTIFUL new Eng. type 12-unit court. Westlake dist., 6 gars. Lot 60x200, paved st. and alley. Inc. about $575 per mo. Will sell at a barg. Take some exch. Edwards. 1819 W. 6th st. WA. 2460.

I OWN a cor. store bldg., with 4 flats above, faces car line, cash value, $17,500. Want suburban place or beach, same value, or less. Address owner, 763 N. BERENDO.

[illegible]-UNIT court on 2 lots, all furnished, income $278 mo. Will take 2 or 3 clear acre orchard or grove as down payment. Price $18,000. OWNER. 1610 Sawtelle Blvd., Sawtelle.

PICO business corner, inc. $10,380 yearly at low rental. 1st mtg. $40,000. My $75,000 equity for $60,000. Consider some local clear, but must have cash. BE. 0477.

WANT Bakersfield prop. exchange four 5-room flat. Stucco. 4 garages. 50x150. Next to car line. Best location in Alhambra. 8¾ N. Primrose. Owner on premises. $12,000 equity.

ONE GOOD BET
MY 8 SINGLE APTS. FOR A GOOD clean bungalow or lot. Call HOlly. 6211. morning or evening.

5 RM. new stuc. Beauty, 121 E. 102nd st. Give me $300 today for actual eq. of $1700. Bal. $3800. Hurry. BE. 2560.

80x278 BUSINESS lot, on thru paved streets, with 5 & 4-rm. bungalows, want clear home to $9000 in northwest. Phone 591-576.

WANT res. clear for $16,000 equity in new high-class 4-flat, 20 rms. E. of La Brea, 1 blk. off Wilshire. Ben Bell, 740 S. Bdwy. TU. 4326.

10-RM. frame dbl., lot 50x150, cir., close in. $12,500, always rented. Want small bung. or lot. HO. 8429

HAVE INCOME
property in exch. for ranches. E. W. Magee, 311 Quinby Bldg. TU. 8389.

10-RM. dbl. Holly., $11,500, yrly. inc. $1080. Take house or lot. DE. 4245.

16 APTS. Will trade $32,000 eq. for clear grove or city lot. GR. 3285.

Country Property —72-K

40 ACRES WALNUTS, WHITTIER DISTRICT, excellent soil, free water; bumper crop set. $2000 per A. Will take large home Los Angeles district for part, balance easy tms. Release clause for subdividing district.
T. B. YOUNG, VA. 2778.

FOR exchange, highly improved alfalfa ranch, gravity water, good buildings, on paved highway, 1000 acres, price $175,000, clear, want L.A. property. Will assume. MITCHEL REALTY CO., 820 Roosevelt Bg. VA. 8067.

200 ACRES OJAI VALLEY, overlooking golf course, 50 acres apricots. Can divide, for sale or exchange. Will accept L.A. or San Diego property trade. Call SMITH, TR. 0968.

11 ACRES of apricots, clear, in Corona. Will exchange for L. A. Price $15,000. T. F. O'GRADY, 105 S. Vermont. WA. 5844.

WANT San Jose, have Hollywood $43,000. Free and clear. Address E. box 274. Times Office.

FOR SALE or exch. for Oregon property, 1 A. & 2 4-rm. houses at Bellflower. P. O. box 898, Bellflower.

REAL ESTATE—
For Exchange
Country Property —72-K

FOR SALE or exchange, by owner. 320-acre Imperial Alfalfa Ranch. Good improvements. Owners only. 300 H. W. Hellman Bldg.

FINANCIAL

TO LOAN—
Money
Real Estate Improvements —75

MONEY TO LOAN
7% AND 8% INTEREST
Our Own Funds
$1000 to $100,000
On First Mortgages
Immediate Action
Building Loans a Specialty
WE investigate property immediately without binding you with an application and if your security is satisfactory we will accept and close loan in 24 hours.
COURTEOUS and prompt attention to all applicants. Our Paid-Up Capital and Surplus amounts to $1,450,000, and we always have money for good first mortgages.
AMERICAN MORTGAGE COMPANY
Frank N. Fish, President
1047-1049 S. Hill Street.
WEstmore 9131.

LOANS
ON REAL ESTATE
EITHER STRAIGHT OR AMORTIZED 3-5-10 YEARS
VERY PROMPT SERVICE ON ALL LOANS UP TO $25,000. 3-DAY SERVICE ON ALL RESIDENCE LOANS UNDER $15,000. NO DELAY.
GUARANTY MTG. CO.
711 Hellman Bank Bldg. 7TH AND SPRING STS. MEtropolitan 2748.

5½% & 6%
Life Insurance Funds
To loan on improved business, dwelling, flat and apartment properties, in selected districts. No delay.
HAVELOCK C. BOYLE
Pacific S.W. Bk. Bldg. TU. 1368.

60 PER CENT
REAL ESTATE LOANS
This organization loans to 60% of value; either as mortgage or building loan. We loan our own money. Prompt and efficient service.
PACIFIC PROPERTIES CORP.
607 Van Nuys Bldg. TUcker 1027

MONEY TO LOAN
ON VACANT OR IMPROVED PROPERTY
MORTGAGE DEPT.
C. E. TOBERMAN CO.
6763 HOLLYWOOD BLVD.
HEmpstead 4141.

7% $500,000.00 7%
We have $500,000 to loan this month on improved real estate. Our 16 yrs. of experience is at your service.
LITTLE, NAFTZGER & SMITH
412 SUN FINANCE BLDG. TR.6704

5½% & 6%
INSURANCE FUNDS AVAILABLE
7% Building Money
Refinanced into a low rate loan.
THOMAS MORTGAGE CO.
Financial Correspondents
Prudential Insurance Co., National City Bk. Bldg. TR. 3946. 8th-Spring.

6% Money to Loan 7%
OUR OWN AND PRIVATE FUNDS
City or improved ranches.
PROMPT REPORT, no appraisal fee.
S. R. EARNEST & CO.,
Established 1907.
Hugh K. Walker, Jr. S. R. Earnest
319 Detwiler Bldg. TR. 9075.

Q-U-I-C-K A-C-T-I-O-N
Free Appraisal
Private money for mortgages and trust deeds, any amount. New first and second loans made.
"Try us first or last."
WOLPERT MTG. CO., TR. 2169.
1017 Rives-Strong Bldg., 9th-Spring.

MONEY TO LOAN—
$1000 TO $10,000
WE MAKE CONSTRUCTION LOANS. LOS ANGELES CITY.
CONWAY & GLEASNER
1108 CITIZENS' NAT. BK. BLDG
BRANCH OFFICE, 867 N. Western
VA. 7531 or HE. 1568.

100% Building Loans
6% MORTGAGE MONEY
Ask about our one-profit plan of building your home or income property without brokerage charges, commissions or bonuses. BERG. 416 Story Bldg.

$500,000 TO LOAN
Private money. Refinancing & construction loans.
A. D. WILKINSON
412 Pac. Mutual Bldg. MU. 6274.

PLENTY OF MONEY FOR RESIDENCE APTS. FLATS
In sums of $2500 and up.
BUILDING LOANS
CONSOLIDATED MORTGAGE CO.
508 Washington Bldg. ME. 2335

Better Than Bank Loan
5% average long time payment plan or straight loans. Will loan to 60% of value, homes or income. Suite 309, 810 S. Spring. TR. 1591.

LONG BEACH MONEY
L.A. & surrounding territory, also will consider legitimate subdivision loans. Mr. Harrison or Mr. Picard. 505 Fin. Center Bldg. VA. 9067.

BUILDING LOANS
AND REFINANCING
EASTERN FINANCE CORP.
713 Edwards-Wildey Bldg. TU. 4495.

WILL make fairly heavy first mortgage loans on income or vacant business city property. Quick action. Amts. up to $50,000. Kass & Ruben. 608 Bank of Italy Bldg. VA. 1822.

I HAVE $5000 to $7500 to loan on improved res. property in Hollywood or Beverly Hills at 7% interest & 3% commission. Phone MR. ELWOOD, OX. 6111.

QUICK ACTION
MORTGAGES TRUST DEEDS
McBurney & Holdrege
516 Pershing Sq. Bldg. VA. 2001.

Unlimited 7% Money
3 years straight, prompt service.
INDEMNITY MTG. INS. CO.
322 Union Oil Bldg. TR. 6781

MONEY IN 1 DAY
$50 TO $500, 5% YR. AND UP. On real estate or vacant lot equity. Bring papers today. 345 S. HILL.

RESIDENCE LOANS DESIRED—
Have private money at 7 and 8%. Immediate action.
W. ROSS CAMPBELL CO.
712-14 S. Spring St. TR. 9911.

ANY amount $5000 to million on imp. properties and for bldg. purposes.
W. W. MINES CO.
A. F. BEAL, Mgr. Loan Dept.
1001 Stock Exch. Bldg. TR. 5834.

THREE-YEAR MORTGAGE LOANS
No red tape, reasonable rates.
PREMIER MTGE. & SECURITIES CO., 453 S. Spring st. MU. 2416.

CASH for 1st T.D. loans, building loans and refinancing. Bring title certificate. CHANDLERS, 420 Central Bldg.

Money to Loan on Homes
Immediate service. GRanite 6438.

MONEY TO LOAN—QUICK ACTION
F. P. NEWPORT CO.,
306 Central Bldg. TR. 5051.

2ND loans up to 75% of actual value of property. 12% int. Money immediately. OR. 5704. Eve. GR. 5657.

WE make loans on vacant & improved, also buy mortgages & T.D.'s. 403 LANE MORTGAGE BLDG. TU. 5964

6% MONEY
REFINANCING AND BUILDING
MRS. YOUNG TR. 7694.

PRIVATE party, $15,000, 7%, 1 or 2 loans on res. or income. Can also arrange 2nd loan. HE. 3204.

BUILDING LOANS
Crosby, 906 Van Nuys Bg. ME 0472

WILL buy first liens and mortgages; state amount and discount. 2088 S. Redondo Blvd.

$5000 PRIVATE MONEY TO LOAN. 4375 S. BROADWAY. AX. 2581.

PLENTY of money, quick action. See MR. PAVLOVSKI, 605 S. Grand.

I HAVE $3000 & $5000, 7%, 3 years. Phone CA. 1165.

$25,000, 7%, vacant & 2nd T. Ds. Jesse Hall, Persh. Sq. Bg. VA. 3388

HAVE $100,000 private money. Will divide. Sentous Realty Co. TR. 9824.

HAVE PRIV. MONEY, MTGS., T.D., BLDG. LOANS REFIN. YO. 3662.

PRIVATE money up to $10,000. 7%, owner's home or inc. TR. 5158.

PRIVATE MONEY TO LOAN. 630 N. CURSON AVE. HOLLY. WH. 6875

PRIVATE money waiting, good loans. 4606 Budlong ave. VE. 7236.

PRIV. MONEY, ANY AMT. QUICK ACTION. No delay. MU. 5733.

TO LOAN—$1000 to $5000. Money ready. Phone for appt. GR. 4356.

TO LOAN—
Money
Real Estate Improvements —75

WE MAKE LOANS UP TO
SIXTY PER CENT
Appraised value on improved residential and income property in Los Angeles and surrounding territory. No building loans, no loans over $25,000. A picture should accompany each application.
Plan 1—3 years straight with interest at 7%.
Plan 2—3 years straight with 5% of principal payable at end of 3rd year, 10% at end of 4th year. Balance at end of 5th year. Interest 8%.
Plan 3—3 years straight, then $40 per thousand each quarter. Quarterly payment includes principal and interest at 8%. All due Sept. 1, 1936.
Plan 4—$10 per thousand monthly until Sept. 1, 1936. Interest 8.4% per annum computed monthly.
No appraisal fees or expense unless loan is actually made.
COMMERCIAL LOAN COMPANY
REAL ESTATE LOANS
1141 PACIFIC MUTUAL BLDG.
MU. 3221.

5½% and 6% Money TO LOAN
On desirable residence and business properties in Los Angeles, Pasadena, Glendale, Hollywood, Beverly Hills, Santa Monica and Long Beach. Quick action. No appraisal fee.
INQUIRIES INVITED
Winter Investment Co.
1109-10 Van Nuys Bldg. TR. 3071.
7TH & SPRING STS.
Correspondents
New York Life Insurance Co.

5%—6%—7%
ON COMPLETED PROPERTIES
BUILDING LOANS
7% INTEREST, 3% COMMISSION
3 TO 10 YEARS, $5000 to $500,000.
2nd T.D. Loans 12%
Davis Mortgage Co.
202 Chapman Bldg. TRinity 6249.
Agents U.S. Mtg. & Trust Co., N.Y.

MONEY TO LOAN
7% INTEREST
Our own funds. Liberal appraisals. Quick action on mortgages or trust deeds. We specialize in real estate financing.
Meline Bond & Mtg. Co.
706 South Hill st. TR. 6451.

LOAN 60% OF VALUE
7%, 3 years or 8%, 5 years. On improved property west of Figueroa st. Can also make first or second loans at current rates on either vacant or improved. Quick action, free appraisal. See Mr. Welborne.
CHELEW & HOIT
Wilshire at Harvard.
DRexel 4286. DRexel 4286.

8% BUILDING LOANS
Fair appraisals, quick action. Also second building loans at current rates. See Mr. Welborne.
CHELEW & HOIT
Wilshire at Harvard.
DRexel 4286. DRexel 4286.

BUILDING LOANS
$2500 to $50,000
Our own funds at current rates. No amortization. Immediate action. Also loans on completed property.
ASSOCIATED MORTGAGE CO. OF LOS ANGELES
612-613 Bank of Italy Bldg.
TRinity 0564.

LOANS!—LOANS!
Refinancing or construction loans. Straight or monthly payments. Current rates. Quick action.
MR. POLSLEY.
Pacific Investment Co.
517 Pacific Natl. Bk. Bldg.

WE 100% FINANCE
The purchase of land & building of buildings to house solvent, going business and industrial concerns. Our own capital. Time payments.
SEE MR. HAGANS.
ANGELES MESA LAND CO.,
706 Pac. Finance Bldg. TR. 0121.

CONSTRUCTION LOANS—
7% INTEREST, 3% COMMISSION
LIBERAL APPRAISAL
5-YEAR OR 10-YEAR PLAN
2ND T.D. LOANS, 12%
METROPOLITAN SECURITIES CO.
405 S. Hill. TUcker 8418.

!5-YEAR LOANS!
Mtges. Bought & Sold
SYNDICATE HOLDING CO.
702 Taft Bldg., Hollywood.

Money to Loan
QUICK SERVICE
La Bonte & Ransom
132 N. LARCHMONT. GL. 2161

CASH SECONDS
TO CONTRACTORS
FINANCE BROKERAGE CO.
213 STORY BLDG. TU. 2724.

WILL make fairly heavy first mortgage loans on income or vacant business city property. Quick action. Amts. up to $50,000. Kass & Ruben. 608 Bank of Italy Bldg. VA. 1822.

IMMEDIATE FREE APPRAISALS. Refinancing or bldg. loans, unlimited funds for payment or straight loans.
AMORTIZATION LOAN CO.
Room 917, 810 S. Spring. TU. 7139.

6% & 7%
Our loan fee charge as low as 1%.
WM. MULHOLLAND, TU. 8576.
704 S. Spring St.

Bring In Your Plans
Secure loans immediately.
Commence bldg. at once. No delay.
KITTS, 1120 Story Bldg.

$50,000—Must be invested by July. Want good 1st mtgs. on homes in Northwest or close-in business. ORegon 5703. 7377 Beverly Blvd.

SHORT & long-term loans at 6% on improved property & bldg. operations. MORTGAGE GUARANTEE CO., 626 S. Spring st.

PRIVATE MONEY
Trust deeds, 12%, no red tape, no delay. 307 Guaranty Bldg. HE. 0466

MONEY TO LOAN ON IMPROVED Real Estate, $2000 up. No delay. ROBERT MARSH & CO., INC. 200 Marsh-Strong Bldg. Loan Dept.

WE make and buy first mtgs. & T.Ds. Get our figures before closing.
WESTERN AVE. REALTY CO.
3468 W. 6th st. DU. 4615.

HAVE money for few small loans. Beverly or Hollywood. Will consider vacant. No 2nds. F. M. HUGHES, TR. 8061.

$1000 TO $23,000 on CITY improved. Call for what you want. S. L. ALDERMAN, 216 Grant Bldg.

6% BLDG. loans, 3 yr. No appraisal fee. Ask for Arrasmith, TR. 0831.

PLENTY 7% money on city improved TRUST DEEDS purchased. R. W. Kinney, 810 S. Spring st. VA.0463

6%. IMMEDIATE ACTION
No appraisal fee. SCHWEINHARD, 218 Grosse Bldg., 124 W. 6th st.

$4000 OR PART, 7%, IMP. $1500, 8%. Vacant city. Torian, 2303 S. Vermont. BE. 8841.

BLDG. loans, refinancing, quick money for disc. T.Ds. & mtgs. A. V. CURBY, 355 S. Bdwy. TU. 8835

I WILL MAKE 1ST MTG. LOANS ON YOUR HOME OR INCOME PROP. PRIVATE MONEY. 558-417.

PRIV. money, 6 & 7%, on city, country or bldg. loans. Lockhart & Son, 731 H. W. Hellman Bldg. VA. 6818.

REAL estate contracts, mortgages & trust deeds purchased. Wilson, 710 Sun Finance Bldg. TU. 6112.

PRIVATE money $2000 up. Quick action. MR. HOWARD with S. P. LEV 325 W. 8th st. Suite 306. TR.6303

Individual Money
518 VAN NUYS BLDG. TR. 0295.

3-YR. loans improved or for building. FARNSWORTH BROS. 1017 Van Nuys Bldg. TUcker 1209.

EASTERN man has $25,000 to loan at 7% on good W. Side property, $3500 to $10,000 loans preferred. TU.2022

OUR OWN FUNDS FOR MTGS. & TRUST DEEDS, NEAR BEVERLY HILLS. FOWLER, OX. 2308.

7% MONEY 7%
607 S. Western ave. DU. 1000.

PRIV. money. Also bldg. loans. B. Marley, 6331 Holly'd Blvd. GR.0421.

WILL lend $1500, also $2000, 3 yrs. on good East Side property. AN. 6159.

TO LOAN—
Money
Real Estate Improvements —75

11-YEAR
AMORTIZED LOANS
On
Completed Properties
PAYABLE
$10 PER $1000 PER MONTH
INCLUDING INTEREST
ALSO
STRAIGHT 3 & 5-YEAR LOANS
8% BUILDING LOANS
OUR SERVICE WILL PLEASE YOU
Torrance Finance Co.
1006-7-8 Pershing Square Bldg.
MUtual 3271-2-3.

Especially Desirable For Home Owners
Ten-year amortization loans on improved properties with prepayment option. "Any amount at any time without notice or bonus" and with full rebate of interest on principal repaid. Half-yearly payments cover principal and interest and extinguish the debt at the end of the 10-year period. A safe and sane plan which eliminates renewal expenses and worries and provides a wise and practical plan for the eventual payment of the debt. Low cost. No appraisement or escrow fees. Unlimited funds. Loans made in approved cities and towns in Southern California.
Amortization Mortgage Co.
223 Pacific Southwest Building, Pasadena, Calif.

MONEY TO LOAN
Easy monthly payments, safe, sure, convenient. 27 years of experience, millions of dollars loaned for building and on improved residence properties only. Write or call for loan folder.
STATE MUTUAL BLDG. & LOAN ASSN., 722 S. SPRING ST.

COLLATERAL LOANS
Made on
MORTGAGES & TRUST DEEDS
We also buy paper for cash under our special "No Discount Loss" plan. Investigate this plan.
PROVIDENT DISCOUNT CO.
730 Chapman Bldg. ME. 6914

SEE US FOR REAL ESTATE LOANS before borrowing elsewhere. Repaid $10 per thousand per month, including interest. Can combine mortgage and trust deed. No appraisal fees.
THE WM. H. HARWOOD CO.
TR. 2664. 409-10-11 Sun Finance Bg.

PLENTY of money for Bldg. or completed loans. 6 to 8%. Straight or mo. pmt. Dix, with Hollenbeck Co., 740 So. Spring st.

MONEY TO LOAN
Wanted, first mtg., trust deed. Quick action. 2514 S. Figueroa. WE. 2779

WILL loan 80% appraised value on income prop., 60% on vacant. McAlister Co., 310 Nat. City Bank Blg.

$2000, $25,000 for city imp. Money for seconds, buy T.Ds. VA. 9259. F. H. EVARTS, 606 Van Nuys Bldg.

6% PRIVATE MONEY. 8%
Any amount on city improved. GArfield 4086.

$5000 PRIVATE money, prefer West Side improved, first mortgages. GA. 4085.

$3000 TO loan, 6%, VA. 4316, Room 205, 548 S. SPRING.

7%, PRIVATE. $8500 OR LESS. Christian, 4808 S. Western. VE.8755

MONEY to loan—J. R. Riggins, 304 Grant Bldg. Tel. VA. 9892.

I HAVE $3250, $4500 and $5000 to loan. Phone 61405 Venice.

$3500 1st mtg., or will buy trust deed. MISS DRIVER. UN. 4792.

Industrial & Commercial—75½

WE PURCHASE MANUFACTURERS & WHOLESALERS' ACCOUNTS RECEIVABLE, TRADE ACCEPTANCES, ETC.
STANDARD CREDIT CORP.
307 Natl. City Bank Bg. TU. 8818.

Miscellaneous, Salaries, Etc.—75-A

SALARY LOANS
TERMINAL IND. LOAN CO.
632 S. CENTRAL AVE.

QUICK MONEY in small amts. to people steadily employed, no indorsers necessary. 403 Haas Bg. 7 & Bdwy.

Diamonds, Jewelry —75-B

MONEY TO LOAN
Diamonds & Jewelry
LOWEST RATES OF INTEREST
BUSINESS STRICTLY CONFIDENTIAL
66 YEARS
IN LOS ANGELES
A. B. COHN & BRO.
3RD FLOOR FANTAGES BLDG
7TH AND HILL STS.
LADIES' DEPT.

10 MILLION DOLLARS TO LOAN
DIAMONDS AND JEWELRY
NO LOAN TOO SMALL
NO LOAN TOO LARGE
BANK REFERENCES
SAFETY VAULT
LADIES' DEPARTMENT
PLEDGES HELD 12 MONTHS
PROVIDENT LOAN ASSOCIATION
Entire Third Floor
NEW ORPHEUM BLDG.
846 S. BROADWAY.

MONEY TO LOAN on diamonds, jewelry and other valuables. References leading banks & jwlrs. Courteous, private, confidential. Lowest rates. Estab. 1903.
LADIES' DEPT.
MARKWELL & CO.
302 CITIZENS' NAT. BK. BLDG
Corner 5th & Spring.

Furniture, Fixtures —75-D

HOUSEHOLD FURNITURE LOANS
EASY PAYMENTS. Legal rates. 936 BARTLETT BLDG. TU. 1339.

AUTO LOANS—
and Financing —75-C

MIDDLECOFF'S
AUTO LOANS
EASTERN MONEY IS CHEAPER
6½% INTEREST
I HAVE BEEN COMMISSIONED TO LOAN
$1,000,000.00
MONEY IN 5 MIN.
NO NEW INSURANCE REQUIRED
L. L. MIDDLECOFF
1131 S. OLIVE. WE. 2594

DONALDSON'S
AUTO LOANS
BANK-LIKE SERVICE
Dealers and Brokers
CONTRACTS PURCHASED
1144 S. Olive, L.A. WE. 9128.

SEE US LAST
DRIVE TEN MINUTES AND
Save Plenty
CONTRACTS REFINANCED
THE AUTOMOBILE LOAN CORP.,
1901 Sunset Blvd.

AUTO LOANS
REASONABLE RATES.
C. E. TOBERMAN CO.
6763 HOLLYWOOD BLVD.
HE. 4141.

No LOAN too LARGE or too SMALL
U drive auto, pay back 1 to 18 mo.
Harrison Finance Co.
CALIF. AUTO FINANCE CO.
2820 S. FIGUEROA. WE. 6586.

MONEY WANTED—
Real Estate, Collaterals —76

$2000 TRUST DEED, PAYS $50 PER MO. INCL. 12% INTEREST. ALL DUE 2½ YRS. SUBJECT TO $5500 1ST MTG. 3 YEARS. 6-ROOM STUCCO, CORNER 47x135 BEVERLY & FAIRFAX DISTRICT. VAL. $12,500. TRinity 9935.

MONEY WANTED
$2000, 1 yr. 12%, subject $6000, secured by 4-flat bldg., nr. Figueroa. Lot 43x140, Val. $15,000.
WM. H. WOLPERT MTG. CO.
1017 Rives-Strong Bldg. TR. 2169.

WILL disc. $200 a well secured $6500, 7%, 3 yr. purchase money mortgage, secured by business property cor. Pico Blv. & Kalamazoo st. Val. $18,000, lot 70x125. Call Hughes, 2001 W. 48TH ST. VE. 2602.

WANTED—Refinancing loan, straight or amortizing. New dbl. brick bldg. 45x80. Cor. lot 45x157. TH. 7629.

$2000 T.D., 12%, back of $7000 conservative 1st. Phone ME. 1543 or OX. 6289.

WANTED—$3500, 3 yrs., 8% & bonus on 5-rm. mod. stucco in S.W. Call YO. 2273. 1158 W. 54TH ST.

$1000 AND $2000, five-room modern bungalow home, choice location. S. L. ALDERMAN, 216 Grant Bldg.

$10,000 at 7% on owner's homes, close in pref. May divide. HE. 3885.

WANTED, 7% money secured by first-mortgage on high-class income property. Tait, 407 Exposition Blvd.

WANT $3500 3 yrs. 8% 2 hses. $1800 3 yrs. 8%. 6-rm. mod. TH. 4404.

WANT $5500 on bungalow court, pay 8%, no bonus. GA. 4085.

20% DISC., $2600 T.D., new 5-rm. stucco, $45 mo. 8% int. GR. 4450.

WANTED—PRIVATE LOAN OF $500. 1031 N. MARIPOSA.

MONEY WANTED—
Real Estate, Collaterals —76

AMERICAN MORTGAGE COMPANY, "Los Angeles' Most Successful Mortgage Company" 1049 S. Hill st. WEstmore 9131.
$1000—8%. First mtge., real estate gold notes, secured by the new 4-sty. brick Wilton Apts., 1310 S. Wilton Pl., containing 99 renting rooms and beautiful lobby. Total issue $80,000. Value $157,500.
$1000—8%. First mtge. real estate gold notes secured by the new 4-sty. and basement Elise Apts., 412 S. Lake st., containing 37 rooms and beautiful lobby. Total issue $70,000. Value $140,000.
$20,000—7%. 2-sty. brick store, office and apt. bldg., N.E. cor. Figueroa and 49th. Value $51,000.
$10,000—8%, 9-rm. 2-sty. res. & 16-rm. 4 unit stucco crt. Woodlawn, nr. 42 st. Lot 100x135. Value $22,500.
$22,500—8%. New 2-sty. and basement, brick 36-rm. and lobby apt. bldg., 2920 Kenwood ave., between 29th and 30th sts. Lot 56x132. Value $48,500.
Additional List on Request.
AMERICAN MORTGAGE COMPANY
1049 S. Hill st. WEstmore 9131.

ATTENTION
Conservative Investors
We have $150,000 worth of first trust deeds on occupied homes, in fine locations. The amounts range from $5000 to $10,000. The interest rates are 7% on the 40% conservative appraised valuation and 8% on the 50% conservative appraised valuation. All are made and recorded in the last 3 to 5 months. No brokers.
Call Mr. Wolpe, OX. 6188
John A. Vaughan Corp.
1208 Wilshire Blvd., Beverly Hills.

8% 1st Mortgages
We own and offer for sale conservative 1st mtgs. on Los Angeles property. In amounts of $2500 up.
La Bonte & Ransom Co.
132 N. LARCHMONT. GL. 2161.

$400 DISCOUNT
$4000, 1st mtges., payment $40 mo. including 7% interest. All due in 5 yrs. New 5-rm. bungalows.
STANDARD CREDIT CORPORAT'N
307 Natl. City Bank Bldg. TU. 8818.

Money Wanted Quick
Will put up conservative mortgages and Trust Deeds as collateral 2 for 1 for 3 to 6 mo. loans to me from private parties. Will pay up to 12%. Phone MR. WHITE. ME. 6915.

$300 DISCOUNT
$3500 1st mtges., 3 yrs., 8%, payable quarterly, new 5-rm. stucco bungs. Excellent construction.
STANDARD CREDIT CORPORA'N
307 Nat. City Bank Bldg. TU. 8818.

11% NET
On first mtg. and first trust deeds on completed homes. New and modern. From $3000 to $5500.
GUARDIAN INVESTMENT CORP.
811 Van Nuys Bldg. TR. 7551.

$3500, 8%. Owner's home. Paved st., nr. Arlington & Santa Barbara ave. 3 yrs.
ALSO
$5000. 8%, new Hollywood bungalow nr. Melrose & Fairfax. A beauty.
WESTERN AVE. REALTY CO.
3468 West 6th st. DU. 4615

WANTED—$8500, 3 yrs., 8% & bonus upon beaut. Eng. type, 2-sty. stucco home. Val. $22,500, located Los Feliz site. Silver Lake dist. Has 4 bedrms., 3 tile bathrms. & mod. in every way. For appt. MR. BERGY, 4700 Cimarron. VE. 3878.

$1000 TRUST DEED, PAYS $35 PER MO. PLUS 12% INTEREST. ALL DUE 2 YEARS. SUBJECT TO $5150 CAL. BANK LOAN 2½ YRS. 7-UNIT STUCCO COURT, LOT 40x150, VALUE $14,000. TR. 9935.

$1500, 7%, First trust deed. 4-r. bung. 724 W. Queen st. Inglewood, maturity March 12, 1929. Ins. $2000, val. $3250.
AMERICAN MORTGAGE CO.
1049 S. Hill st. WEstmore 9131

$5000, 3 YRS., 8% & bonus, 2 frame, 4-rm. bungs., mod. to the minute. Tile sink & tile bath, hdwd. floors thruout, dbl. gar., loc. on cor. lot in S.W. dist. Val. $9500. MR. BERGY, 4700 Cimarron. VE. 3878.

WANTED—$15,000 for 3 years at 7% interest. Security 1st mtge. on 10-unit high-class court worth $50,000. Phone EM.0813. No bonus. Principals only.

$2000—3 YRS., 8% & bonus, owner's extra fine 3-rm. frame bung. & gar. Lot 40x125. loc. in W. Adams dist. Val. $4500. MR. BERGY, 4700 Cimarron. VE. 3878.

ESTABLISHED firm wants capital to mfg. staple patented article. Half interest in bus. can be acquired. real chance, no high power, straightforward proposition. Address Z, box 371, Times Branch.

WANTED, $4000, will pay 8% interest & bonus on 6-r. strictly modern stucco bungalow & garage lot. 50x156. Angeles Mesa district. Gifford, 5464 5th av. VErmont 8362

$4000-$8000 2 Yrs. 9½%
On Doheny business lot. Beverly Hills. Responsible owner. MURDOCK, OX. 1817.

IF you have money to loan we can place it for you to your advantage on mortgage and trust deed.
TAFT REALTY CO.
1654 N. Vine. HO. 7136.

$3000, 7, IMP. acre on Blvd., San Fernando Valley. Val. $7500.
$3000, 8, 100-ft. bus. lot on Garfield ave., Alhambra. Val. $10,000.
WELLS, 233 Bartlett Bldg. VA.4829

WANTED — Direct from principals. $35,000 to $40,000 on close-in desirable income. Phone Owner. HUm. 6765-J. No agents.

$3000, 3 YRS., 8% & bonus, owner's new 6-rm. frame bung. & gar. Lot 42x121. Val. $7000. MR. BERGY, 4700 Cimarron. VE. 3878.

$3500, 8%, beautiful new 7-room English bungalow just off Western av., near high school. Value $8000. Veazey, TR. 0564.

$4250, 3 YRS., 8% & bonus, owner's beaut. fine 6-rm. stucco nearly new bung., dbl. gar. Val. $8000. MR. BERGY, 4700 Cimarron. VE. 3878.

WANT $3500, pay 8% & bonus. Security, owner's 6-rm. stucco, strictly modern, at 2132 W. 80th st. Call Hughes, 2001 W. 48th st. VE.2602.

$12,000, 8%, wanted on stucco stores and flats East Side corner worth $25,000. J. B. STURTEVANT, 728 Central Bldg. VA. 7404.

7%—SMALL farm homes, Tulare county. Careful attention to details, collections. CORNWELL, 610 Security Bldg. TU. 3476.

WANTED — $4250, 8% & bonus on beaut. bung. in Angeles Mesa, lot 50x150. Call 1158 W. 54TH ST. YO. 2273; eves. VE. 3833.

$2500 FIRST mortgage, 3 years on 1036 W. 82nd st., Los Angeles. McDONALD, 1715 California Ave., Santa Monica.

WANTED—$2000, 8% & bonus, on 4-rm. bung. near 69th & Vermont. Lot 50x130. Val. $5500. 1158 W. 54th st. YO. 2273.

$8000, 8%, on new 12-rm. duplex, with 4-rm. apt. & 4 garages, in rear. Property just sold at $20,000. OX. 6111.

$2500, 8%, beautiful new 5-room Spanish bungalow, ½ block from Venice Blvd. Owner occupying. Value $6000. Veazey. TR. 0564.

1ST mtg. loan of $30,000, lowest rate possible, 11-store bldg. Loc. in bus. sec. No brokers. Must be priv. funds. VE. 1008. VE. 6275.

$5000, 3 YRS., 8% & bonus, owner's fine 6-rm. frame bung., loc. in S.W. Val. $9500. MR. BERGY, 4700 Cimarron. VE. 3878.

VALUABLE acreage, paved blvd., near studio land in Lankershim, worth $60,000. Want $15,000, 1st mtg. loan 8% int. HE. 7515.

FOR WILSHIRE-HOLLYWOOD loans (We always have good ones.) See WESTERN AVE. REALTY CO. 3468 W. 6th st. DU. 4615

WANT to borrow $25,000 from private party, first mortgage on 72 ft. Western ave., corner near Wilshire Bl. Call WA. 5716.

WANTED: $3500 8% from private party to complete stores and apartments. Owner. Address D. box 69, Times Office.

$7500, 8%, new 10-room 2-story duplex in Hollywood, N. of Melrose av. Value $15,000. Higbie, TR. 0564. 612 Bank of Italy Bldg.

WANT $7000, two or three years, 8%, 50x150, close-in business lot, Glendale, partly improved. Value $25,000. GLEN, 853.

$5000, 7% MTG., 6-rm., 2 bedrm. English stucco, dbl. gar., value $12,000
CITY BOND & FINANCE CO.
1118 Hellman Bk. Bldg. TR. 3801.

WANT $5500, give 1st T.D., 8%. Liberal bonus. Property worth $12,000. RANKIN, TR. 8555.

WANTED: $18,000 1st mtg. on BUSINESS INCOME 40% LOAN. Reid. 115 W. Jefferson. HU. 4723.

$2000, 8% MTGE. loan wanted from private party on fine store bldg. Address D, box 102, Times Office.

WANT $3500 at 7%, 3 yrs., on 6-rm. dbl. & 2 lots in Highland Park. Ph. E. T. GRUA, EL. 3553.

WANT $2500 1 yr. at 12% on N. Orange Drive house. HE. 3231. mornings only.

WANTED, $12,000 trust deed on $60,000 residence for 1 year. Will pay 12 & 3. Ted W. Haas, Co. OX.1179

MONEY WANTED—
Real Estate, Collaterals —76

$2500—8% Stockbridge Ave., Emery Park. New 5-rm. stucco bungalow and double garage. Lot 40x120. Insurance $3500. Value $6000.
$3000—8%. 73rd Street near Main St. Three unit stucco court, 3 car garage. Insurance $4500. Value $7000.
$3250—8%. West 62nd Street near Angeles Mesa. New 5-room bungalow with breakfast room and garage. Lot 45x132. Insurance $4000. Value $7500.
$3500—8%. West 79th Place, west of Western. Six-room stucco bungalow and double garage. Lot 50x134. Insurance $3750. Value $8000.
$4500—8%. Marion Drive, Glendale. 7 room stucco and garage. Owner's home. Insurance $7000. Value $10,000.
$5000—8%. Justin Ave., Glendale. New 4-unit court. Lot 42x147. Insurance $10,000. Value $11,500.
$6500—8%. Western Ave., Glendale. 6-unit stucco court and 6 garages. Lot 50x154½. Insurance $10,000. Value $14,000.
$8000—8%. Woodbury Road, Glendale. Nine-room Spanish residence and double garage. Insurance $10,000. Val. $17,500.
Telephone and we will call at your convenience and show you any of these loans.
NORTHLAND MORTGAGE CO.
734 Security Bldg.
TRinity 7675

12% On First Trust Deeds
We have for sale First Trust Deeds (first liens) on new finished properties. Principally in Beverly Hills and the Northwest. To earn 10 and 12%. Our Own Building Loans.
Walter C. Hartman & Co.
INVESTMENT BANKERS
429 Van Nuys Bldg. TR. 9159.

WANTED—$15,000, 3 to 5 years, 7%, 3% commission, 9-rm. modern home against Hollywood foothills, but not in foothills, in West Hollywood. Large spacious lot. Best grade of improvements. Wonderful view but absolutely accessable. Value about $37,500. ELLIS, OXford 1137 or evenings OXford 1361.

8% FIRST LIENS
We own and offer for sale conservative First Mortgages & First Trust Deeds on improved properties in Los Angeles and vicinity in amounts of $2500 up.
TORRRANCE FINANCE CO.
1006 Pershing Square Bldg.
MUtual 3271.

$3500 TRUST DEED, PAYS $100 PER MONTH PLUS 12% INT. ALL DUE 30 MONTHS. SUBJECT TO $12,000 1ST MTG. 3 YEARS. 4 UNIT COURT, 6-ROOM DOUBLE & 4-ROOM BUNGALOW ON LOT 50x140. INCOME $270 PER MO. ACTUAL VALUE $27,000. TR. 9935

$6000 at 7% Secured By 2 Dbl. Bungalows
On corner lot in Hollywood. Just sold for $16,000. Income $180 month OX. 6111.

$6000, 8%. Corner 47x147, 7 rms., 2 baths, unit heat, 42nd st., nr. Western. H. POSNER. 4806 S. WESTERN AV. VE. 9326.

WANTED—$3500, will pay 8% interest & bonus on new strictly modern 6-rm. bungalow & garage. Gifford, 5464 5 ave. VErmont 8362

$2000—1ST mtg. on new 5-room bungalow, Pasadena. Value $4500, good discount. Address Y, box 174. Times Office.

$2500, 12%, 2nd trust deed. A real equity. Let me show you. A. V. Curby, 711 Grant Bldg. TU. 8835.

$7800 mtg., 3 yrs., 8% int. 2% disc. on $7500 improved bus. $1500 mtg. 3 yrs., 8% on res. TH. 1386.

WANT $6000 on 10-r. house on bus. lot, 8%. Inc. $140 mo. EM. 5060.

CHOICE 2nd. $5500. Back of Wolf Co. $11,000. Discount $1000. TU. 8832.

$3000 BLDG. loan for lge. 5-r. stucco. Mo. pymts. TH. 2748. YO. 3448, eve

WILL give liberal discount. $3000 T.D. Owner preferred. BE. 0034

WANTED TO BUY—$3000 1ST. MTG. TUcker 7709.

WANTED, $2500 1st mortgage loan. 4582½ SUNSET BLVD.

$5000 WANTED on gilt-edge real estate. Will return $6000. TU. 2851.

WANTED—To borrow $2000 at 7% on income worth $10,000. GA. 0373.

WANTED—$1500 fine property worth $3000. Joseph Stace, TU. 1757.

$3000—8%, 5 rms. close in. lot 40x130. H. Posner. 4806 S. Western.

WANT $9000 on Los Angeles income, pay 8%, no bonus. GA. 4085

5% DISC., $45,000 1st mtg. New hotel W'lake Pk. 2936 W. 27 st. EM.0614

MORTGAGES—
Trust Deeds —77

S-T-O-P S-P-E-N-D-I-N-G
These monthly payments you receive on MORTGAGES, TRUST DEEDS & CONTRACTS. We will give you cash for them. Quick action. No escrow. Established 1911
FRIENDLY & FYBUSH
1022 Van Nuys Bldg. VAn. 1917

HAVE 3 trust deeds on Inglewood property for sale. Balance due approximately $1500 each, payable $25 per month, 8% interest, all due Nov. 1, 1927. All subject to first of $1800. If interested call M. A. Kurstin. TR. 8574

20% Discount
$7000, 8% T.D. Disc. above amt. for quick action. Income property, close in.
532 STACK BLDG. VA. 2914

SECOND LIENS
Ready Cash and No Brokerage on Trust Deeds
CALIFORNIA RESERVE CO.
452 S. Spring st. Phone MUtual 5147

WE BUY TRUST DEEDS, OUR OWN MONEY. BRING YOUR PAPERS DEAL JUST LIKE A BANK. TRUST DEEDS MUST BE LEGAL
MOORE & HARRAH
310 STK. EXCH. BLDG. ME. 4773.

WE offer the following exceptional paper: $6000, first, 3 years; $5000 1st, 1 year; $600, first, 1 year; $750 T.D. 3 years. All above carry good discount. L. HOLLAND, 208 W 8TH ST. TR. 8601.

$6000. T. D. DISC. 18%
Pays $100 mo. incl. 8%. All due 18 mos. Security 4-family flat. Val. $22,000. OWNER. OX. 2416.

WILL discount $200 trust deed showing unpaid balance $1339.70 at 8%, payable $45 monthly, subj. to 1st mtg. $3000, value $6000. Gifford, 5464 5th av. VErmont 8362

FIRST T.D. on $26,300 for $21,000 on close-in property near Jefferson & Hill, valued at $35,000. Income $3600 per year. Nothing better for security or income. 2499 S. Main.

$10,800 1ST mortgage, 7% quarterly, due April, 1929. Corner San Fernando Road & Alameda, Burbank. Size lot 100x130. Value $30,000. MU. 7524.

$3500 TRUST deed, 17% discount, due 2 yrs., payable $50 mo., on stucco bung. in Hollywood, sold $10,500, 1st mtge. $5000. Phone Mr. Elwood, OX. 6111.

$2000 TRUST deed back of $4000 first. Val. $10,000. 5-rm. & 4-rm. Stand strictest investigation. 2% discount. HE. 9532.

PRIVATE MONEY wanted. Will pay you 10% quarterly. Security approved by leading bankers. See Mr. Hart, 720 S. Alvarado. Phone WA. 0012.

$675 T.D., 8%, due in 40 days. Need cash at once. Liberal discount. See COOPER with Phillips & Ream. 747 No. Western. GLad. 2181.

I HAVE a trust deed that pays $150 per mo. incl. 8% int. Bal. $3600. Will trade for house or bus. property. 703 Taft Bldg., HOLLYWD.

FOR sale by owner, trust deeds to net 12%. North Beaudry, $3000 business property in Inglewood, $14,000. West 23rd st., $1500. Call TU. 7867.

WANTED—TRUST DEEDS. HAVE CASH AND $2500 LOT. ALSO $1500 LOT, CLEAR. C. F. INGRAM. 3439 MINES AVENUE. ANgelus 5064.

$2100, 8%, 1ST T.D., due 3 yrs., bonus 2%, new bung. & dbl. gar. 10721 Barlow Ave., nr. Long Beach Blvd. Call Mr. Davey. AN. 4646.

FOR sale & discount $3250 trust 8% deed for $2631. This is subject to $3200 first mtg. 3 years. WILL C. PRATHER. ELliott 3799

WANT cash, $3000, 8%, 1st mtg., new 5-R. stucco, value $6250, near Figueroa. TU. 5926. Chandler's, 420 CENTRAL BLDG.

$1125 T.D., 5-r. mod., good security, 8% int. Disc. 20%. Owner, DEl. 6679, eve. YO. 5479.

$2400, GILT-edged T.D., 8% interest, liberal discount, moral risk exceptionally good. Call Rankin. TR 8555

WE buy mtgs., T.D.s., contrs., with our own money, quick action, no brokerage. 402 Bdwy. Arcade Bldg.

FIRST mortgage, $3500, close in, 8% int., pay quart. Also building loans REED MTG. CO., MU. 8542.

$9000
A-1 first mtg. on good income property for sale at discount. OR. 8501.

$2650—GILT-edge T.D., 8%, 25% discount. Moral risk exceptionally good. 6613 S. BROADWAY. YO. 4212.

ONE year, 8%, $3500, 2nd trust deed on $25,000 citrus grove. Quick action desired. Taggart. TR. 8860.

$7000, 2ND TRUST DEED, for sale, 8% interest, due $125 per month. Wonderful security. Call HO. 6211.

FOR SALE—2nd trust deed, will discount 15%. Amount $4800, all due in 1 year. Phone Glendale 6366.

$2538 T.D., 15 mo., 8%, excellent sec. Must have money. Take $1500. TH. 0125.

$3150 Seasoned T. D.
LARGE DISCOUNT. GR. 4399.

MORTGAGES—
Trust Deeds —77

$6000 1ST AT 7%
8-rm. double and 8-rm. house. Net income $2000 yr.
$3250 1ST AT 7%
2 stores and apt. above, brick building. 2467 Whittier Blvd.
$11,500 1ST AT 8%
New 4-family flat in close-in good income district.
CITY MORTGAGE COMPANY, INC.
402 Edwards & Wildey Bldg.
6th & Grand. Phone TR. 0426.

1ST MTG.—7%
$25,000 Gilt Edge
We offer a $25,000 mortgage for sale and can say truthfully it is as good as Liberty Bonds. Security wonderful brick business block. Bank appraisal $60,000. On strategic corner. Invest in this and have a safe & steady income.
ROBERT A. KLEIN & CO., INC.
WILSHIRE BLVD. AT SWEETZER AVE.
3 blocks west of Fairfax.
Phone ORegon 1241.

$2950 T.D. PAYS $125 MO. New 6-unit court, close in, A-1 risk. Disc. 16%. TH. 2748, YO. 2443 eve.

$6500 TRUST deed, discount 35%, pays $90 mo. 3-yr. paper. TH.3952

WANTED TO BUY—$4000 & $2000 8% 1ST MTGS. VA. 2562.

$583 T.D., $25 mo. 8%, 2 years, 5-rm., liberal discount. YO. 2711.

$6500 1ST mtg. 8%, 3 yrs. Beverly Vista, disc. $500. Call OX. 2240.

$3500—12% interest, 2½ yrs. No agents. WH. 1479 or OX. 1067.

1ST T.Ds. bought and sold. 315 S. WESTERN AVE. Rm. 8. WA. 4317.

1ST T.D., bal. $4546, 2 houses on lot, big disc. FAber 1972.

1ST mtg., $2700, new 5-r, stucco, 8%, 4% bonus. DE. 7281.

1ST mtg., $2700, 8%, new stucco, 2% bonus. DE. 6679. Eve. YO. 5479.

CASH paid promptly for substantial trust deed. TR. 1234.

WANT 1st trust deeds, mo. payments. Small disc. C. A. Stewart. TH. 4404

STOCKS AND BONDS—
Miscellaneous —79

WANT Julian pfd. Will trade equities in good real estate. Address A, box 487. Times Branch.

NEED quick cash. 4 shares Pan-American bank stock. WE. 1536. 10 a.m.

WANTED—3000 shares Julian preferred. Will pay 75c share. TU. 9830.

MINES AND MINING—
Miscellaneous —80

WANTED—If you have a prospect or mines needing development (or oil land.)
Be prepared to furnish samples Communicate S. B. RUNYON, P.O. box 357, Burbank, Calif.

MINES examined, machinery on royalty and time basis, 30 years' practical experience, best references. 428 Douglas Bldg.

MINES, consultation, examination & construction. If you have mining troubles, consult me. J. W. Lyons. 621 Grant Bldg. TU. 5836.

BUSINESSES

HOTELS, ROOM'G HOUSES—
For Sale, Exchange, Etc.
For Sale —81

HIGHWAY HOTEL
40-room modern highway hotel. Leading house in live point, 150 mi. from Los Angeles. Splendidly equipt. Actually cleared $6500 net during past year. Doing splendid business today. Price $11,000, with $7500 cash.
CASON-HARDEBECK & CO.,
Hotel Brokers.
MU. 0020. 512 Title Ins. Bldg.
ME. 4367.

FOR REAL BARGAINS
Hotels, Aptmt. Houses
OR LEASES, SEE
H. E. DOMINY & CO., INC.
511 Sun Finance, 6th at Olive.

22-RM. HOUSE, 5 BATHS, suitable for rooming house. Westlake dist., lease $200 or $250, furn. to reliable party. Or will sell furn. DR. 8718.

40 RMS. & apts., furn. & lse., mod. brk. Gd. loc. Sac. for $1600, terms. Have other business. Owner, 730 E. 9th.

I HAVE 23-room house, furnished, high-class. Big dining-room. Good income. Want party to join me in management. Inq. at 326 W. 10 st.

100-RM. downtown hotel, rent less $10 per rm. $4000 cash or good exchange will handle. Crankshaw, 650 S. Figueroa. TU. 2732.

73-ROOM downtown hotel, ground floor lobby, private baths. 7-year lease at $6 per rm. $2000 down or trade 5TH ST. REALTY, 411 Main st.

SACRIFICE 17-rm. & apts., 5 baths 3 gar. pk. sp. good inc. reas. rent. Best loc. 1725 W. Adams. BE. 4109.

$600 dn., terms. Furn. 10 rms. Boarders, roomers. Rent $80. 2 baths, beau. grnds. 120 N. Union. DU.4738

12 ROOMS, nicely furnished, rooms full, $1800, terms. 411 SOUTH HOOVER. DR. 4793.

12 ROOMS, clearing $100 monthly, price $400; only $200 down; cheap rent. Call 208 Delta Bg., 426 Spring

60-R. Hollywood Apt. Long lease, low rent. Total price $9500. Easy terms. CLINTON, DR. 6175.

OWNER will lease 46-rm. hotel, 341 S. Spring, & sell furnishings at cost

LEASE & new furn. of 11 rms., leaving city. 730 W. 17th St. AT. 6923.

34 RMS., 5-year lease at $250. Price $1500. "Trades." TU. 2733.

For Lease —81-B

LEASE & furniture 55-room hotel, newly decorated, on Broadway. Owner, ME. 2294.

APARTMENT HOUSES—
For Sale, Exchange, Etc.
For Sale —87

A REAL STEAL
Almost 60 rms., 27 apts., near W. 10th st. Good 3-story stucco bldg. in fine condition inside and out. Rent only $400, over 5-yr. lease. Nets $275 monthly, allowing liberally for vacancies. Owner gong East and will take $5500 on terms. See Mr. Lytal, with R. L. LANGER & CO., 542 Pacific Mutual Bldg. TR. 2911.

$5500 CASH, balance $875 pay monthly. 45 rooms, West 11th st. Close in. Strictly modern. All outside. 5-yr. lease at $7.00.

$2500—Hotel, 24 rooms, good furniture. Close in West 6th st. MU. 4234. Miss Haney. MU. 4225. A. L. Hamell Co., 917 W. 6th st.

AT HALF PRICE
Lease & furn., high-class apt., near Westlake. 66 rms. 30 apts. Inc. $1500 mo. Good lse. Cash, terms or trade. Owner, 727 S. CORONADO.

PERCENTAGE LEASE
47 apts., best dist., now operating, buy fur. & pay 60% net inc. as rental. SHULTZ. 321 W. 3rd. VA.5313

$3000 CASH will handle 47-rm. apt. in Westlake dist. Rent $10, small balance to assume. Call TRin. 2501.

DANDY 75-rm. mod. apt., good lease Nets $500 mo. Tms. Own., MU. 3529

For Exchange —87-A

HAVE $215,000 equity for trade, good apartment house, $400,000 or better. Call JACKSON, WH. 5214.

BUSINESS INVESTMENTS—
All Kinds —91

WANTED, party with $2500 cash to assist sales manager in building & subdivision work, live city, over 1½ million dollar monthly pay roll in county. All expenses & $200 monthly & $200 drawing acct. Commission 25%; right man. Money fully secured, should net $10,000 profits in 90 days. Address D, box 65, Times Office.

$10,000, surplus money, can get quick turnover, important syndicate acquiring large holdings desire responsible person take partnership interest on basis investment loan, can assure definite returns. Safe & sound conservative. Quick response imperative. Phone VAndike 0944, ask for MR. BRYANT.

WANT party to invest $25,000 in business that will pay 100%. Will secure investment by 1st mortgage on property, and if investor is not satisfied will return investment plus 10% in 6 mos. W. A. Dillon, R. 625, 417 S. Hill st.

WANTED—Active party with $5000 for ½ interest in wholesale and retail business. Profits can be made of $15,000 to $25,000 per year. Investment fully secured. Monthly drawing acct. $200 or more. Address D, box 101, Times Office.

PHONE YOUR WANT-ADS TO THE TIMES. NO CREDIT ARRANGEMENT NECESSARY. COURTEOUS, EXPERIENCED AD-TAKERS. DAY AND NIGHT. WILL HELP YOU WITH YOUR COPY IF DESIRED. METropolitan 0700.

REPUTABLE lady or gentleman may co-operate in control of light manufacturing company by investment of only $2500. Proven staple article. Satisfactory profits. Reasonable salary. Address Z, box 422, Times Branch.

BUSINESS INVESTMENTS—
Three Men With $5000 [illegible]

BUSINESS OPPORTUNITIES—
200 TO 300% [illegible]

AUCTION

BUSINESSES

[illegible]

BUSINESS OPPORTUNITIES
Of Many Kinds

[illegible]

Real Opportunit[ies]

[GA]S SUPER STATION

BEVERLY BLVD.
Major Traffic Corner

Stations We Have 50

AUTO PAINTING [illegible]
And Top Manufact[uring]

HAMBURGER STAND

Three Men With $5000 Each

AUCTION

We Have $0

$7500 for $1000

TO 300% RETURN

SOLD IN TEN DAYS

BUSINESS OPPORTUNITIES Of Many Kinds

In Alphabetical Order —32-4

LUNCH rooms sacrifice, money maker, cheap rent, well equipped, 2 to 4 men. Make us offer. 934 Bartlett Bldg.

LUNCH room, ocean front, Venice; cheap rent, well equipt. Sacrifice. Make us offer. 934 Bartlett Bldg.

LUNCH, small but busy, 10-stool; sick, can't handle, $150 down. Price $270. Good location. 4907 S. Brdwy.

LUNCH, liv. rms. Good bus. Rent $12. Ideal for 2. Sac. 7712 S. Vermont.

LUNCH. Good loc. 2 liv. rms., bath. $400. $12 W. 8TH ST.

LUNCH counter doing good business. Call 329 MISSION DR., San Gabriel.

LUNCH $250 dn. Living rm. Fine for 2 B. terms. 4269 S. Broadway.

LUNCH rm., small busy cor., only $1400. Owner, 1546 W. Jefferson.

LUNCH, fully equip., ideal loc. See this first. 3745 Angeles Mesa Dr.

LUNCH rm., 2 stools, fully equipt. Rent $25, cheap rent. 4717 S. Brdwy.

MAIL order goods and adv. novelty for sale. Call 9 to 12, or by appt. Green. 1232 MULLEN AVE. Take P car.

MILLED milk, clears $240 monthly. Price $1400, or $700 down, clean up. Call 240 Delta Bldg. 126 Spring.

MEAT MARKET for sale & residence in Fresno. Market in connection with Piggly Wiggly store. Strictly cash. Business fully equipped with up-to-date fixtures. $1700 equity in residence. All for $3800 cash. For information call at 1111 East 11th st., Long Beach, or write Model Meat Market, 2442 Stanislaus st., Fresno, Cal.

Meat Market Fixtures

City boxes and meat cases. CITY REFRIGERATOR CO., Mfrs., 3701 S. ALAMEDA. RIO. 2439.

MEAT mkt., old est., money maker, A1 location, up-to-date equipment; make offer. 926 Bartlett Bldg.

MEAT market, A-1 location and a money-maker. Mrs. Wright, 475 S. Pacific Blvd., Huntington Park.

MEAT MARKET, clrs. $300 mo. up, good lease, low rent, Busy Blvd., corner. $2500, full price. 812 W. 6th

MUSIC business well established, good paying. Owner leaving city. Low price for quick sale. 3209 W. WASHINGTON.

NEWSPAPERS, 2 weeklies, San Joaquin Valley, for lease, cash. Address $6 LA VERNE AVE., Long Beach.

NEWSPAPER, weekly, So. Cal. Address C. box 41, Times Office.

PAINT shop, est. bus. Will trade. Owner, 5391 S. Broadway.

PARTNER in auto painting business, est. 10 yrs. Experience not essential. One of oldest shops in city. Latest mod. equipment. Bdco & lacquer system. Should make $150 to $200 wk. Profits divided monthly. Prefer one not afraid of hard work. $6 overalls. Best industrial buy in city. $350. Int. Terms. Economy Paint Shop. 3317 S. Hoover st.

PARTNER, account of taking on additional bus. deal need neat appearing young man as partner. My business is bookkeeping & financing, good promotions. You should make $10000 per mo. from beginning if industrious with opportunity to be in on real big business at any time. $1500 cash. Inv.; req. 1038 S. BROADWAY.

PARTNER, man or woman, to take charge front & sell cash; busy boulevard cafe (one of the best.) Owner first-class chef, needs assistant. Half interest $1000, terms. Your money will be secured. Deal with owner. Address L. box 307, Times Branch.

PARTNER, Hollywd., animated cartooning bus. No exp. nec. if willing to work and apply self. Will net $600 to $900 mo. with excellent future. Small inv. with terms. 1021 N. WESTERN AVE.

PARTNER—Active, or silent, inv. $2000 to $3000. A money making opportunity securely offered. Will stand the strictest investigation. Interview by appointment. OR. 0924.

PARTNER wanted to handle office details, not distrib. business netting $10000 a year, need capital for expans. $2000 req. Secured. 317 S. GRAND.

PARTNER auto service sta., no exp. necessary if willing worker, state $3000 mo. big future, small inv. with terms and trial. 1021 N. Western.

PARTNER gas station, access., repairs; busy corner; too much for one man. Good reliable partner to hired help. Small inv. 1036 S. Brdwy.

PARTNER, Holly Auto Repair Shop, no exp. nec., 3 months' trial $10 day. Small inv. 1021 N. Western.

PARTNER, gar., bait, shop, too much bus. for 1 man. 2949 S. Western.

PARTNER wanted. Indust. L. 8576. Cpa

PARTNER to invest $21 Grant Bldg.

PARTNER in flower shop. Lady or man. 754 S. Figueroa. VA. 2853.

POOL HALL
FOR SALE OR TRADE
6 pool tables, 1 snooker, 1 billiard, soft drinks & cigars. In the center of Brawley, Calif. Capable party can clear business in short time. Reason, I have to go. 931-445.

POOL hall and confec., worth $12000; sacrifice for $3500; has 250 club members; trade for cigar stand, lot or bungalow. 934 Bartlett Bldg.

POOL hall, 6 pool, 3 billiard, 3 snooker, soft drinks, candies. Best business in city. Receipts $1400 mo. Owner sell or has San Diego. 1111 W. 6th st.

POOL rooms, 8 tables, 1 billiard, 1 snooker, 5-year lease, rent $75. Best offer takes it. Owner, 126 East 5 st.

POOL & cigars, best paying in city. Must retire. 5113 YORK BLVD.

PUBLIC stenog. bus. Fine location. Address R. box 62, Times Office.

REAL estate office for sale, 5-yr. lease on West Pico Blvd. UN. 3451.

RESTAURANT, newly equipped on west side. Five booths & counter, seats 25. All new. Silver gray finish. 5-year lease. Reasonable rent. $540 buys it. PACIFIC SHOWCASE & FIXTURE CO., 413 E. 9th st. TU. 6516.

RESTAURANT—Life chance. Splendid restaurant, Beach community. Good business. Sell cheap account inheritance. Address E. box 234, Times Office.

RESTAURANT—Popular Hollywood cafe. Fine business. Choice location. Priced to sell quickly. Call at 1614 Highland Ave. Phone GL. 1604 or GL. 6446.

RESTAURANT, 18 stools, located in busy business block. Doing good business. Attrac. price for CASH. 312 N. BROADWAY. CA. 2246.

RESTAURANT, Western ave. Busy cor. Stools & tables, fully equip. Going bus., ready to move in. Own. $1000; rent $70. 9561. No agts.

RESTAURANT, full price, $450, $100 handles. Rent $40 month. (2-yr. lse.) Seats 18. Long est. 1311 W. 6TH.

RESTAURANT—Clears $150 monthly. Price $740, only $200 down, rest $10. Call 208 Delta Bldg. 124 Spring.

RENT, in good loc. Estab. 3 yrs. $200 cash. 7608 Blvd. Monica Blvd.

SERVICE station, battery shop, repairs & wash rack for rent. Wash rack equipment from former tenant can be purchased reasonable. Low rent. In heart of Lankershim. Lankershim Blvd.

SHEET metal shop for sale. 7388 Santa Monica Blvd.

SHOE store, cor. location, rent $55, old est., good lease. Take Trust Deed part payment. $3750 or $750 A invoice. 934 BARTLETT BLDG.

SHOE shop, good loc., across street from college. 5140 University ave.

SUPER service sta. Tire, battery and repair shop, wash & grease rack. Near cor. 2 busy blvds. 2 visible pumps, 4-yr. ls. Low rent, $1500 yr. Bal. for quick sale. OWNER. 934 W. Manchester.

THEATER, $1500 hdls. only one. town 4500. Worth while. All since Xmas. 416 W. 8TH. Rm. 404.

TIRE & battery shop, $350 buys twice that amount of equipment & business, which has been established 8 yrs. SAM LEVY, 2026 S. Figueroa. RI. 8045.

TIRE and battery shop, sacrifice; A-1 location, est. 7 yrs. Money maker. Cheap rent. $1200. 934 Bartlett Bldg.

TRANSFER bus 2 trucks & equip. Fine loc. $600, small paymt. dn. or lease for cash. DE. 9569.

UPHOLSTERING shop, income $1500 mo., old est. best trade Hollywd. $1600. Part trade. 934 Bartlett Bldg.

WATER ROUTE
Large territory, now making good money. Very reasonable. Must be married man. Old established company. Phone OX. 1616.

WHOLESALE & retail donut business with restaurnt in connection. Sell both or either. Little money will handle. Owner. Address E. box 115, Times Office.

WOMEN'S ready-to-wear of specialty shop. Give full particulars in first reply. No brokers. Address A. box 493, Times Branch.

BUSINESS OPPORTUNITIES Wanted —37

Our Business Opportunity DEPT.

Can sell your business. Quick action. Confidential. Reliable service. See Mr. Berger with

Ford & Becker
827 S. Western ave. DU. 1000.

SOLD IN TEN DAYS
If your business and price are right. We finance buyer. You get the cash. CONSOLIDATED BROKERAGE CO. 418 W. 8th. Phone VA. 8187.

CAPITAL FOR FINANCING—
If you are planning to organize a company or sell stock, see HITCHCOCK CO. (Estab. over 7 years.) 713 Ins. Exch. Bldg., 9th & Olive.

PARTNERSHIP HEADQUARTERS
Come in or phone WEstmore 8577. We have cash buyers waiting.
STATE INV. CO., 1930 S. Broadway

WANTED: to interest in going mfg. bus. up to $10,000. Must stand investigation. Phone WE. 2824. Call at 614 W. WASHINGTON ST.

OPTOMETRISTS' CHIEFS GATHER

Presidents' Council Holds Preparation Meeting

State Convention to Open in Avalon Tomorrow

Formation of Auxiliary to Aid Children Announced

Virtually all the fifty or more organization executives of the California Association of Optometrists were in the city yesterday in preparation for the twenty-first annual convention of the society, which opens tomorrow at noon in Avalon. The first official convention meeting was held last night in the Masonic Club, when President Charles B. Hobrecht of San Francisco surrounded himself with his council to review in advance the work of the convention.

Dr. Hobrecht announced the formation of a women's auxiliary which will make a campaign for the early examination of children's eyes, so that optical defects may be corrected when they are easily remedied. The wives, mothers and sisters of optometrists, he said, have been working without organization along these lines and should now be organized to carry on the work.

DOCTORS NAMED

He named Dr. Irma Kasten, Dr. Lillian Grandmason, Dr. Arene I. Wranitzky and Dr. Clara Bell Zglinsky of Los Angeles, Dr. Ruth T. Rogers, San Jose and Dr. Henrietta Grosso, Oakland, to form such an organization.

Among those who attended the presidential council meeting were Carl A. Berntsen of San Francisco, executive secretary; Fred F. T. Watson of Oakland, treasurer; and Dr. Arthur E. Hoare of Los Angeles, vice-president. Bringing the number to more than a score, the session also was attended by all presidents of county associations, including Dr. C. M. Stevenson of Los Angeles.

LATE ARRIVALS

President Hobrecht again will be in the chair tomorrow at noon, to order the convention into session. The program as announced will dwell on maintenance of eye health, bifocal problems, the adoption of a new constitution for the association and new efficiency lens standards.

Optometrists are expected to arrive in scores by the several rail lines and by boat and auto this morning. Plans are perfected for rushing them to Wilmington immediately on their reaching the city, when they will be taken to Avalon in time for registration before the convention sessions begin.

Another Dead of Injuries in Auto Collision

Edward Heyes, 59 years of age, well-known resident of Culver City, died in Ontario Hospital late yesterday following injuries received in an auto accident between Ontario and Cucomongo on the 16th inst. A son, Harry, 31 years of age, died Tuesday from injuries received in the same accident. Mrs. Heyes and a daughter, Dorothy, were also injured, but will recover. Another son, Vital, and a daughter, Mrs. Bernard Geissler, who were following in another car, were uninjured.

The family was returning from Palm Springs when their car collided with a machine driven by Gus Knight of San Bernardino.

Edward Heyes, who was born in England, came to Los Angeles thirty-five years ago. He lived in the Lincoln Heights district until a few years ago, when he moved with his family to Culver City. He was organist in St. Augustine's Church, Culver City. The body is at the Alvarez and Moore funeral parlors. Services will probably be conducted today or tomorrow.

COURT SETS HEARING FOR FRAUD SUSPECT

COUPLE CHARGE L. J. KIRWIN SOLD THEIR STOCKS AND RETAINED MONEY

Charged with defrauding Mr. and Mrs. A. Greenwaldt, 421 South Raymond avenue, of $600 worth of stock in the Palos Chica Company on April 8, last, L. J. Kirwin was arraigned yesterday in the court of Municipal Judge Ballard. The complaint was issued by Dep. Dist.-Atty. Thomas.

The court set the hearing for tomorrow and fixed bail at $1500. It was charged by the complaining witnesses that they intrusted 100 shares of the stock to Kirwin and that he sold them and kept the money.

BUSINESS OPPORTUNITIES Wanted —37

STORAGE GARAGE WANTED in Holly., Wilshire or Westlake. Give loc., dist. lease, price & net profits. Address HZ., box 2372, Times Office.

ANY bus. sold by experts within 10 days if price is right. Partners procured quickly for any proposition. FIDELITY, MU. 1429. 215 W. 8th.

WANTED—Article for mail O. Do not want to mfgr. Describe fully. Address A., box 394, Times Branch.

RESTAURANT outfit wanted, will pay cash. Call DR. 0218.

LEGALS

LEGAL NOTICES— Bids, Proposals —39

SOUTHERN PACIFIC COMPANY
DIVIDEND NO. 82

A quarterly dividend of One Dollar and Fifty Cents ($1.50) per share on the capital stock of this company has been declared payable at the Treasurer's office, No. 165 Broadway, New York, N. Y., on Friday, July 1, 1927, to stockholders of record at 3 o'clock P.M. on Friday, May 27, 1927. The stock transfer books will not be closed for the payment of this dividend.

G. M. THORNTON, Treasurer.
New York, N. Y., May 13, 1927.

I HAVE withdrawn as partner of the Homeward Realty Co., 678 S. Vermont ave. I will be responsible for no debts or obligations incurred by the Homeward Realty Co. on or after May 18, 1927. Ray C. Gillette, 211 M. Heyward.

I WILL not be responsible for any debts contracted by my wife, Mrs. Emily Brown, after May 11.
CHARLES P. BROWN.

I WILL not be responsible for any debts contracted by my wife, Mrs. Josie Samsula. Signed Jos. Samsula.

TOO LATE— To Classify —40

WANTED, secretary, stenog., experience for general secy. and reception-ist in dentist's office. Must be neat, strong & pleasing personality and willing to work. TU. 9657.

JACK AND MARILYNN SEPARATE

Young Pickford and Wife Declare Intention of Going to Paris for Divorce

Marilynn Miller, Ziegfeld musical-comedy star, and her husband, Jack Pickford, motion-picture actor, have come to the parting of the ways and will seek a divorce in Paris early in June, he admitted last night.

JACK PICKFORD

Pickford said his wife was in Chicago now and would embark for France presently, while he will follow shortly thereafter and a Parisian tribunal will be petioned for a divorce on the grounds of incompatibility. Both will appear at the proceedings, he said, to avert Miss Miller from being forced to establish a residence in France.

"We tried a year's separation," Pickford admitted, "in an effort to prevent a divorce, but we finally decided that we were temperamentally unsuited for each other and decided to quit.

"There is positively no third party in either case. We are as good friends as ever and the divorce is a matter of mutual consent. I have only the highest regards for Miss Miller. She is a splendid actress and I wish her nothing but the greatest success."

MARILYN MILLER

Pickford said he had retained Attorney William Hayward to represent him and Miss Miller was to be represented in the French courts by Dudley Field Malone.

The marriage of Miss Miller and Pickford in Hollywood, July 31, 1926, was one of the most brilliant social events of filmland's social season that year. The ceremony took place at Pickfair, the home of Mary Pickford, Pickford's sister, and Douglas Fairbanks and was attended by the famous of moviedom.

Two years later reports declared a separation between the pair, although both denied it. Miss Miller was starring in the East on the legitimate stage, while Pickford was busy on the moving-picture lots of Hollywood.

The plans of the pair for the future are definite, Pickford said. Miss Miller, blond and accredited with histrionic ability, will be starred in a musical show for Florenz Ziegfeld next year, while Pickford will pursue his career before the motion-picture cameras.

EBELL CLUB WINS FIRST IN CONTEST

Nelke Players Also Take Eisteddfod Honors in Final Drama Awards

First places in the drama division of the intercommunity cultural activities contest sponsored by the California Eisteddfod Association were awarded to the drama workshop of the Ebell Club, Los Angeles, and the Nelke Players, Hollywood, in the finals held last night at the Gamut Club.

The Ebell Club won first place in the original plays group with "Dopted," by Margaret Borbrich Gillette, over "The Old Home," produced by the Signal Hill Civic League. The cast of the winning play included Mrs. Raymond Tremaine, Mrs. George Vernon, Mrs. Charles E. Stanton, Mrs. Milton E. Hammond and John Roumaine.

In the professional play division, the Nelke Players, with Edward Donnelly, Mary Donnelly, and Mildred Brannon in the cast of "Be Unseen," won over "Poor Aubrey," offered by the Signal Hill Civic Club.

Judges of the contest were Dr. L. F. Hazeltine, Burbank, Dean Roy K. Emmel of the University of Southern California and Granville Forbes Sturgis.

'Times' Carriers to Attend First Night of Rodeo

As guests of the Los Angeles National Horse Show Association, paper carriers of the Los Angeles Times will be "first nighters" Friday evening at the first annual Los Angeles Rodeo in the Coliseum.

Some of the most famous cowpunchers in the world will furnish the newsies with thrills gratis, as a result of special arrangements completed by Edward N. Vail, chairman of the executive committee sponsoring the event, with Addison P. Day, the director-general, and Hugh Strickland, the arena director.

Cowboys of international fame will ride the wildest of bucking horses and steers. Among these punchers are Paddy Ryan, Norman Cowan, Bob Crosby, all Roosevelt trophy winners, J. W. Harris, Mike Hastings and Mike Stewart. World-famous trick ropers and riders to be seen by the carriers include Chester Byers, Bob Calen and Tommie Kirnan. The cowgirls will also be on hand, among them being Ted Lucas, Mabel Strickland, Tillie Bowman and Bonnie Gray.

The cowboy events for a $30,000 purse will be supplemented by thrilling races between both braves and squaws of an entire tribe of Flathead Indians, who have established their village on the Coliseum grounds during their stay here for the big show. In addition to the races, the Indians will also present their famous war dances and songs.

ENGINEERS TO MEET

Watt L. Moreland, president of the Moreland Truck Company, will address the joint technical societies of Los Angeles at their regular weekly luncheon this noon at the Broadway Department Store Cafe. The Society of Automotive Engineers is in charge of the program. Mr. Moreland will speak on "The Development of Motor Transportation."

MIDAS WILL BE OUTDONE BY 'SCOTTY'

Death Valley's Mystery Man to Put "Millions" in Treasure on Display

For more than twenty years the fame of Death Valley, more or less has revolved around a cleaning compound made famous in connection with the world's largest mule team and "Death Valley Scotty," originally christened Walter Scott.

But in the near future a new factor in advertising the barren and hot wind-swept waste of Eastern California will be opened to the world, with "Scotty" again playing the chief part in the venture.

A "million-dollar castle" is being built by "Scotty" on his ranch in the valley where "we're gonna show the world the greatest supply of gold in captivity," the venerable desert man announced yesterday on his arrival at the Glendale Hotel in Glendale.

According to plans being worked out by Scotty and Eva Mudge, who many years ago thrilled vaudeville audiences as a quick-change artist, treasure worth "millions" will be on display in a glass case in the home now under construction, which Scotty says will take two years more to complete.

Scotty arrived in town yesterday to complete details for a special train in which he will try for a new speed record in a cross-continent dash to New York City. According to Passenger Agent Duffy of the Santa Fe, who will arrange Scotty's train schedule, the trip will cost the desert man approximately $50,000.

Scotty, who has been an international mystery since the last special train he chartered twenty years ago when he lavished money on all and sundry during his dash to New York, is still "flush," he said yesterday, but refused, as he always has, to divulge the source of his seemingly limitless wealth.

SUSPECT IN AUTO THEFT SHOT DOWN

Youth Trying to Escape at Pacoima Wounded Twice and May Lose Life

Frank Hernandez, 17 years of age, of 2236 Center street, Watts, was shot in the left hip and in the abdomen yesterday when he tried to escape from Police Officer Roddenbery, according to a report by Sergt. Johnson to Captain of Detectives Newstetter of the Van Nuys division. The youth was taken to the Van Nuys Receiving Hospital and later to the General Hospital. He is expected to die.

Sergt. Johnson and Officers Roddenberry, Langdon and Chase stopped an automobile containing Hernandez and four other youths near Pacoima. The car, they said they learned, belonged to E. J. Wells, 339 West Seventy-ninth street, and had been reported stolen from in front of a theater on Manchester avenue.

Roddenberry, according to the report, was left to guard the youths while the other officers went to investigate another suspicious car.

Hernandez, it was said, made a break for liberty and was shot by Roddenberry when he refused to halt. Of the other four youths, Mike Moreno, 17, of 9030 South Alameda street, and Angelo Vincenti, 19, of 8709 Juniper street, were taken to the City Jail, and Ray Mares, 14, of 1823 East Eighty-fourth street, and Porfirio Morales, 18, of 1781 East One Hundred and Fourth street, were taken to Juvenile Hall. All were held on suspicion of grand larceny.

FUNERAL OF MRS. REESE SATURDAY

Ellen Beach Yaw to Sing at Services Arranged for Well-Known Club Woman

Funeral services for Mrs. Cora May Martin Reese, for thirty-one years a resident of Los Angeles, who died yesterday morning after an illness of three years, will be conducted at Pierce Brothers' chapel at 2 o'clock Saturday afternoon. There will be songs by Ellen Beach Yaw, who was a close friend to Mrs. Reese, who was a director active in the work of the Lark Ellen Home for Boys. Mrs. Reese was also a member of the Ebell Club.

She was born in Malone, N. Y., in 1866 and was married at Portland, Or., in 1893 to Frank Reese, who was for many years active in Los Angeles political affairs. He retired three years ago when his wife was taken ill, in order to give his entire time to her care at the Reese home, 135 South Van Ness avenue, where Mrs. Reese died. She also leaves a son, Leroy W. Reese.

Police Seek Bandit Who Attacked Girl

Police last night were making an extensive search for an armed bandit who entered the apartment of Cora A. Westphal, 30 years of age, of 1527 McCadden Place, and attacked her when she told him that she had no valuables.

Miss Westphal had just entered her doorway when the bandit, flourishing his gun in her face, confronted her. He grabbed her pocketbook containing a small amount of money and opened it. After looking inside he appeared dissatisfied, she said, and handed it back to her. Then he attacked her.

She described her assailant as about six feet tall and dressed in a light suit and light cap. The man was of swarthy complexion and spoke with a foreign accent.

AUDITORS LIST STOCK EXCESS

(Continued from First Page)

ficials said, who traded in the securities knowing them to be spurious and overissued.

WAGY VAULT LOCKED

Another legal entanglement was faced by the principals in the investigation yesterday when it was learned that the Federal receivers were understood to have refused to take command of the Lewis assets in the A. C. Wagy and Company, bond brokers, which closed its doors to trading Monday.

Lewis was quoted as saying he had approximately $1,000,000 interest in the Wagy company and requested it to be placed in the hands of the Federal receivers for the protection of the stockholders. The receivers, appointed by United States District Judge McCormick to take over the Julian corporation assets, were understood to have refused the Wagy assets in the tangle, because of doubt as to their legal position to command the latter assets.

The impression was left that Judge McCormick was to be asked for an opinion as to the legality of the position of the receivers to take over Lewis's interests in the Wagy Company as part of their duties in administering the affairs of the Julian corporation.

A considerable furore arose in the closed office of the Wagy Company late yesterday when representatives of the various authorities investigating the situation appeared at the offices and demanded of Frank Creasey, manager of the Wagy Company, that he surrender all records, documents and securities of the company.

After some wrangling with the representatives of the various officials, Mr. Creasey declared he was at loss to know which one to serve, and as the demands grew he took drastic action.

While the authorities disputed the authority of each other, and each claimed priority to the record and securities seizure, Mr. Creasey pushed the steel-ribbed door of the huge securities vault closed and twirled a dial of the time lock.

"There, gentlemen," Mr. Creasey said, stepping back from the closed vault, "it is closed. The time lock is set for days, maybe a week. I cannot open it. When you have reached a decision among yourselves who is in authority to seize these records and securities, come prepared and I shall give you all the assistance possible."

POSTAL INQUIRY ON

Mr. Creasey said a preliminary investigation on Wagy and Company's books showed the concern between 80,000 and 100,000 shares of Julian short, but he explained that the assets of the company were sufficient to place it on a solvent basis, thereby eliminating alarm at the stock shortage.

While the announcement of the receivers gave the first inkling as to the exact amount of the asserted overissue of the stock, U. S. Atty. McNabb said that next Monday a government auditor would arrive in Los Angeles to begin an investigation of the records seized by the Federal authorities in the tangle.

Mr. McNabb said it would be impossible to present the matter to the Federal grand jury at this session, but that, with the assistance of the auditor, to be in a position, if necessary, to place the matter before the inquisitorial body at the next session.

There already is a Federal investigation proceeding under the postal inspectors and Mr. McNabb to determine if the mails were used in marketing any of the asserted overissued stock.

William C. Kottemann, an auditor engaged to examine the Julian corporation's books, declared that the figures announced by the receivers as overissued stock would not be affected one way or another by 100 shares in the final audit of the books, which he expects to complete within a few days and make a detailed report to the proper authorities.

INVESTIGATION GOES ON

The county grand jury today will resume its investigation into the financial muddle surrounding the petroleum corporation's overissue of stock with S. C. Lewis, resigned president of the organization, as a witness identifying records and documents of the concern which he spent yesterday segregating and placing in order to expedite the proceedings.

Another phase which may be called to the attention of the grand jury, Chief Deputy District-Attorney Davis announced, is the assertion of Attorney Ben S. Beery that he represented a client who notified the officials of the asserted overissue weeks before the stock was barred from trading.

U. S Atty. McNabb admitted that he had received such information in a letter on March 16, last, but that he referred Wray Bertholf, former book-keeper of Wagy & Co., Inc., the complainant, to the Corporation Commission for action because the government authorities could not act except on the complaint of a victim of fraud.

FRIEDLANDER TALKS

In a statement issued at his office, Corporation Commissioner Friedlander pointed out that on about March 11, last, B. H. Whittaker, in charge of the auditing department of the commission, was informed of an asserted overissue.

"We had a lengthy conference," Mr. Whittaker reported to Corporation Commissioner Friedlander, "and Mr. Bertholf gave statements substantially as they appear in the transcript of the notes taken at that time. He said he was in charge of certain ledgers which, to his mind, disclosed certain conditions. On the face of it his reasoning seemed fair. But he did not give consideration to a short condition that might be disclosed by a complete examination of all the ledgers, nor to the fact that repeated resales of Julian Petroleum Corporation stock might show a great many shares more than the entire capital stock of the company. Mr. Bertholf's statements, in themselves, were not proof of an overissue of stock, though they might indicate an oversale by the broker.

BEFORE JURY TODAY

"Furthermore, I figured that statements by a man who had recently been discharged should not be given the serious consideration that otherwise might be the case."

Mr. Whittaker pointed out to the commissioner that after a conference with other officials of the office they thought it advisable to discontinue an investigate on the Bertholf matter pending a report on the Kottemann audit of the Wagy & Co. books. He said he received a letter from Bertholf on March 17, but it was filed, and when the Kottemann report came to the office Corporation Commissioner Friedlander suspended the Wagy company's brokerage certificate. Mr. Kottemann confirmed Mr. Whittaker's explanation in a statement last night.

The District Attorney's office admitted that a letter had been received in March, last, similar to the one received by U. S. Atty. McNabb, but Mr. Davis said that no specific criminal charge against any person had been made in the missive and that it was referred to the Corporation Commission.

Attorney Beery and Mr. Bertholf were scheduled to be called to the District Attorney's office today for questioning concerning the asserted early information on the overissue of Julian stock and Mr. Davis said the matter might be taken before the grand jury in connection with the current investigation of that body.

Mr. Friedlander's complete statement on the matter follows:

LEWIS SUED FOR $135,000 IN JULIAN CASE

Charging that his money was used to assist in inflating the market price of Julian Petroleum stock and that he was prevented from selling his stock by promises that he would be reimbursed for any losses incurred by a drop in the market, DeKalb Spurlin yesterday filed suit for $135,196.62 in Superior Court against S. C. Lewis, former president of the Julian corporation, and Jacob Berman, alias Jack Bennett, another executive of the firm.

In a separate action Spurlin asks $39,723.26 from A. C. Wagy & Co., stock brokers, charging that he invested more than $43,000 with them to be used in purchasing Julian stock. He asserts, however, that the stock was never delivered to him and that officials of the firm conspired to accomplish an overissue of Julian stock.

According to the complaint against Lewis and Berman, Spurlin entered into an agreement with them to purchase Julian stock on or about March 1, 1926. It was further agreed, he states in his complaint, that he should not sell the stock without the mutual consent of Lewis and Berman and that they would reimburse him for any losses incurred.

An opportunity to sell the stock at an appreciable profit occurred in September, 1926, Spurlin states in his suit, but the defendants refused to consent and advised him to hold the stock for further increases with the result that he has suffered an asserted loss of $135,196.62.

Spurlin, who is a wealthy Monrovia capitalist with large holdings in that city and in the vicinity of Torrance, is represented by Attorneys Tanner, Odell and Taft of Los Angeles.

BELLS URGED TO WARN BATHERS

Proposed as Signals to Call Experts if Swimmers Get in Peril

The placing of bells with ropes attached at quarter-mile intervals along the Los Angeles beach frontage, the bells to be rung to attract the attention of good swimmers whenever bathers are in danger, was advocated in a letter to the City Council from Frank L. Ingels yesterday.

The matter was referred to the Parks and Playgrounds Committee.

VICTIM OF WIFE'S AIM ON STAND

Gun Play of Woman in Drummond Shooting Told; Policeman Confirms Story

Testimony of a dramatic nature opened the trial yesterday in Superior Judge Edmonds's court of Mrs. Mabel Drummond, accused of assault with intent to commit murder in the shooting of her husband, George A. Drummond, an automobile salesman.

Police Officer Coppedge testified that on January 18 he heard shots in front of the home of Mrs. Helen Salyer, 3381½ West Forty-second street, and later found Drummond shot. He stated that Mrs. Drummond said: "Sure, I shot him—if I couldn't live with him I wasn't going to let anyone else live with him."

Drummond testified that he met his wife and she asked him to return to her but he refused and then she shot him twice. The case, which is being prosecuted by Dep. Dist.-Atty. Aggeler, will be continued today.

POLICEMEN WOUNDED BY GUNMAN

Suspect Opens Fire as Two Start to Quiz Him and Both Seriously Injured

Two policemen were shot and dangerously wounded about midnight last night by a man whom they attempted to question when his actions aroused their suspicions. They are Emil Coltsau, 34 years of age, and George Foster, 33. Both men are attached to the Seventy-seventh-street division station.

Coltsau was shot in the head, the bullet penetrating his skull back of the temple and emerging a few inches further back. Surgeons pronounced him seriously injured, but said he will live.

The bullet that struck Foster pierced the left side of his chest. He will live, although in a serious condition.

The two officers observed the gunman near the corner of Central avenue and Florence street behaving strangely. He was driving a touring car, and they, in another machine, drove alongside, asking the man to get out. As he stepped from the car he picked up a towel from the seat and from it drew a gun, which he immediately fired. He made his escape.

Budget to Care for Furnishing New City Hall

In preparing the municipal budget for 1927-1928, $300,000 has been set aside for the furnishings of the new City Hall, Mayor Cryer said yesterday. This will obviate the necessity of a bond issue for the purpose and is made possible, the Mayor added, by "conservation of the city's resources during the past year."

Mayor Cryer also said he is considering the advisability of using funds from the sale of the present City Hall with which to finance construction of a Police Department administration building in the new Civic Center.

"This also would avoid a bond issue," he declared. "The police department is badly in need of a new administration building."

DE MILLE TO BE GUEST OF BREAKFAST CLUB

Cecil B. De Mille, though a member of the Breakfast Club, will be its special guest of honor tomorrow morning, it was announced yesterday by Maurice DeMond, the president. DeMond said he has acceptances from Will H. Hays, Sid Grauman, Samuel Goldwyn, Joseph M. Schenck, Louis B. Mayer, D. W. Griffith, Nod LaRoque, Vilma Banky, Harold E. Franklin and others. DeMond also has arranged for a delegation of Indians and cowboys from the Los Angeles Rodeo. Among the guests will be Edward Bowland, secretary of the Federal Trade Commission, and Ida Coverman, secretary of the Los Angeles County Republican Central Committee, DeMond said. Marjorie Dodge, Nino Herschell and Nacio Herb Brown will be on the entertainment program. The hosts will be Malcolm Stuart Boylan and Sam Levy.

BANQUET SCHEDULED BY DELTA SIGMA PI

With Emery E. Olson, director of co-ordination at the University of Southern California, and Clyde Belford, as speakers, the fifth annual Founders' Day banquet of Delta Sigma Pi, honorary commerce fraternity, will be held next Friday evening at the Men's University Club. Officers who will be installed are George Jansen, head master; Keith James, Kermit Wilson and Wallace Hicks. William Courtright will be toastmaster with response by Don Edwin, president of the Trojan college of Commerce student body. Delta Sigma Pi alumni expected include Prof. Clayton D. Carus, Prof. H. Dean Campbell, Walter M. Rudolph, Hillebert M. Smith, John A. Waldron, Rollin E. Ecks, Charles Berry, Horace Berry and Maury Latker.

Under Old Carpet

Newspapers seem to be the best protection against moths, and if they are spread on the boards under the doubtful carpet it will help greatly in keeping away these pests.

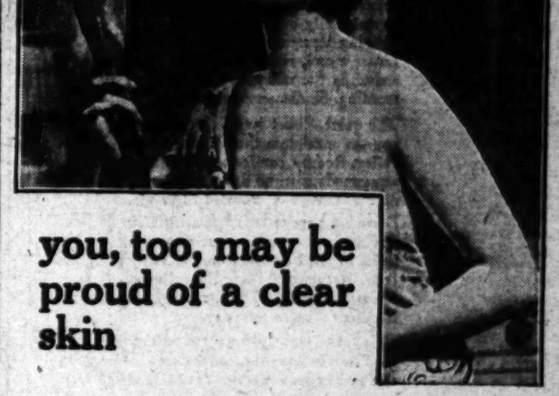

you, too, may be proud of a clear skin

If you are unfortunate in having skin blemishes, pimples, boils, eczema, you owe it to yourself and friends to remove the cause. Go to the blood. Take a course of S.S.S. Tone up your system. Help Nature make you yourself again.

S.S.S. helps Nature build up red corpuscles. It improves the processes by which the blood is nourished.

"I suffered from impure blood—was weak, and I had lost so much weight, I didn't look natural. I had pimples and was also bothered with a breaking-out that itched terribly. I also had boils one after another. I tried different kinds of remedies, but nothing did me any good until a friend advised me to take S.S.S. which I did. This was some time ago. Now I feel well, and I am getting along fine. S.S.S. stopped the itching and it cured me of boils. I advise all weak and run-down people to give S.S.S. a trial. It clears up the skin and makes you strong and fills you with energy." Mrs. J. W. Barker, 1237 Walnut Street, Cincinnati, Ohio.

S.S.S. is made from the fresh roots of medicinal herbs and plants and is prepared in a scientific way in a modern laboratory. It is time-tried and reliable.

S.S.S. is sold at all good drug stores in two sizes. The larger size is more economical.—[Advertisement.]

STAGE SET FOR VALENCIA SHOW

Orange Exhibit Curtain to Rise Tomorrow

Final Inspection Made by Manager Reid

Packing Contest Expected to Draw Crowds

ANAHEIM, May 18. (Exclusive)—That there might be no hitch in the opening of the seventh annual California Valencia Orange Show at 10 o'clock tomorrow morning Manager George B. Reid and executives of the Chamber of Commerce tonight made a thorough inspection of the big top, the auto tent and the fun section to make sure nothing was lacking to complete this orange classic.

After the tour had been completed Manager Reid declared that all was in readiness to handle the large crowd that is expected to besiege the entrance gates at the scheduled time of opening.

SPECIAL-CAR SERVICE

Officials of the Motor Transit Company and the Pacific Electric Company also were on hand completing arrangements to handle the visitors who journey here by stage or street car. Frequent service will be maintained by both companies during the entire ten days of the show and special excursion rates will prevail on both lines, it was stated.

While the world's championship orange-packing contest will not be started until Friday night at 7:15 interest in the event is at fever heat throughout city and county and many guesses are being made as to which team and which individual packer will win first place.

With fifteen teams in the race, from three counties there is much rivalry between each section and indications point to a spirited battle before the judges render their decision.

CHILDREN TO ENTERTAIN

Each team has a large backing so that there will be plenty of enthusiasm displayed each of the five nights the contest will run.

Preceding the formal opening of the show tonight by Lieut.-Gov. Pitts, the local Legion will honor him with a banquet to which several out-of-town guests have been invited as well as the officials of the show and officers of Orange county cities.

The program today is in charge of the American Legion and contains many interesting numbers.

Tomorrow is children's day and Uncle John and the Sandman of KHJ will bring down a score or more of kiddies who will provide a program for the evening entertainment.

TICKET SALE FOR BOWL IN FAST START

Seventy-five Canvassers Take 1100 Season Books to Sell First Day

With more than seventy-five workers numbering prominent Los Angeles and Hollywood women taking the field, the annual season ticket book sales campaign of the Hollywood Bowl Association was given a whirlwind start yesterday.

Exactly 1100 books, each containing 40 tickets to the Bowl summer concerts, were released to the workers by Mrs. E. B. Welrick, campaign chairman, and Dudley Blanchard, sales director, at the close of the inaugural luncheon Tuesday.

Almost 1000 more are yet to be issued to workers unable to attend the luncheon. Thirty-seven Hollywood and Los Angeles retail stores took another total of 1200 books, making 2300 in all.

With sales campaign headquarters, separate from the Bowl general offices, opened at 6754 Hollywood Boulevard, telephone GLadstone 7608, group meetings are to be held there daily. Lieutenants under Mrs. William H. Clifford, captain, have a meeting scheduled today, while a captains' meeting is scheduled tomorrow at 10:30 a.m.

Jesse James Requests Bar Permit Here

Attorney Jesse E. James, said to be a son of the colorful outlaw who ranged the Southwest in the early days, has applied for admittance to the California bar. It was learned yesterday. Mr. James, who practiced law for many years in Kansas City, lives with his family at 810 West Fortieth street.

Mr. and Mrs. James have two daughters, Ethel Rose and Lucille, in Los Angeles, and two others, Jessie Estelle James and Mrs. J. Francis Ross of Kansas City. Mr. James has a sister, Mrs. H. L. Varr, living at Excelsior Springs, Mo.

STUDENTS ELECT

David Larimer Chosen Classmen's Head at Southwestern University

Balloting for new student officers, which began several days ago at Southwestern University, ended last night with the election of David B. Larimer as president.

Other officers for 1927 are Albert Behrstock, first vice-president; Harold Lloyd, second vice-president; Milton D. Klein, secretary; Lyle Waterman, treasurer, and Walter Parker, sergeant-at-arms.

DIPLOMAS PRESENTED TO NURSES

Methodist Hospital School Graduates Largest Class Since Founding

Thirty-nine young women, representing the largest graduating class of the Southern California Methodist Hospital School of Nursing since its founding in 1912, received diplomas last night at the thirteenth annual commencement exercises in the First Methodist Church, 801 South Hope street.

Rev. James A. Francis, pastor of the First Baptist Church, delivered the address.

The class was presented by Dr. Luther G. Reynolds, superintendent of the Methodist Hospital, and the diplomas were presented by F. A. Powell, vice-president of the board of directors of the institution. Pins for meritorious study were awarded by Fannie R. North, superintendent of nurses, while greetings were expressed by Mrs. Margaret Locke Coates, conference president of the Woman's Home Missionary Society. Prayer was offered by Rev. Hugh K. Walker, pastor of the First Presbyterian Church, and Rev. L. T. Guild, Los Angeles district superintendent of the Methodist Episcopal Church.

The musical program included the organ prelude by Arthur Bdakeslee, organist; vocal solo by Virgie Lee Mattoon, accompanied by Mrs. Glenn Turner; vocal duet by Virgie Lee Mattoon and Grace Whitsell Arnold; vocal solo by Beth Woodruff Parker, accompanied by Mary Francis Hopkins; vocal solo by Grace Whitsell Arnold, accompanied by Mrs. Glenn Turner, and selections by the Hollenbeck Masonic Chanters, directed by Arnold H. Wagner.

Diplomas were received by the following:

Eleanor L. Brown, Josephine Danford, Marie Jacobs, Genevieve Jacobsen, Elsie Kim, Mary G. Leong, Olva Mae Yenter, Thelma Lewis, Beulah Peters and Nina M. Willard, Los Angeles; Dora Nelle Adams and Alice A. Williamson, Fullerton; Eva M. Biggs, Parlier; Ethel Boone, Orange; Alice L. Brubaker, Pasadena; Louise Cox and Ruth E. Nestor, Long Beach; Ebba S. Carlson, Fontana; Toshi Chikami, Palms; Elsie Clark, Merced; Margaret Embtree and Anna M. Burns, Glendora; Maurine Gilbert, Whittier; Bertha E. Hodel, San Miguel; June E. Moller, Santa Fe Springs; Marie Napier, Death Valley; Virgil T. Pratt and Vivian M. Pratt, Torrance; Imogene A. Peterson, El Centro; Ruth E. Scovel, Alhambra; Ruth V. Smith, Porterville; Eda Lee Stuart, Hollywood; Gretchen G. Twinen, Anaheim; Alberta Vaughan, Delano; Esther A. Ward, Lindsay; Mary T. Weaver, Inglewood; Helen Tucker, Glendora; Vida A. Peterson, Santa Ana, and Lois E. Cox, Redondo.

CITY TO TEACH SWIMMING

Hundreds of school children are to be taught to swim and to aid others in distress in the water through the co-operation of the Los Angeles Playground and Recreation Department and the city public schools.

By the joint arrangement school teachers are to form swimming classes among their pupils and escort them at scheduled times to the municipal pools where playground experts will give them aquatic instruction. It is believed that the total number taught to care for themselves in the water and to be of assistance to others will quickly run into thousands.

Police and firemen also are to be trained in aquatics by the department.

PARADERS' $50 FINES SUSPENDED

Twenty-seven Plead Guilty of Violating Law May Day; One Defeated Candidate

Twenty-seven men charged with participating in the May Day parade without a parade permit pleaded guilty to the charge in Municipal Judge Richardson's court yesterday. They were sentenced to pay $50 fines or serve fifty days, the sentences being suspended for two years.

Among those who pleaded guilty was Sam Globerman, unsuccessful candidate for the Board of Education at the recent primaries. The men, together with one juvenile, were arrested May 1 by officers of the police detail in charge of radical activities.

The parade started from the Co-operative Center on Brooklyn avenue near Mott street, and was scheduled in connection with a picnic at Plummer's Park, Santa Monica Boulevard.

Says Boarders Got Attention Due Family

The question of whether a woman can run a boarding-house and rear a family at the same time has been sent down to Mary Maxwell, referee of the alimony court, to determine.

John Martinovitch raised the issue in Judge Bowren's court yesterday. His wife is suing him for divorce. They have two children. Martinovitch applied for their custody, contending his wife's boarders keep her so busy she has no time to care for them.

Judge Bowren declared he was a little short of time, and, as it promised to be a long-drawn controversy, referred the matter to Miss Maxwell.

BUILDING REFUSED

Because of technical violations of the zoning ordinance, the City Council yesterday denied an application by T. D. Modra, an artist, for a special permit to construct a studio building on the rear of his premises at 2003 Canyon Drive. Construction of the building was protested by John R. Prince and other residents of the block.

High Sc... National T... to Ad...

Competing ... from the ... United States, ... Los Angeles ... ed the highest ... contest for the ... according to an ... by the American ... cal Milk ... ton, D. C., in a ... Adobe Brook Farms ...

With five points ... dairies being ... the high record of ... ried off first ... contest. Five ... expressed ... ago, and two ... judges in ... annual ... American ... missions in the ... classic.

An Apartment ...

A thrift on ... thing to have ... waiter. Things ... waiter and left ... time is found to ...

CROOKED

by

MAXIMILIAN FOSTER

THE adventures of a gold-digger of the Twentieth Century, a story of bright lights and shady business, of easy money and uneasy consciences. On the day that young Charley Maddox, his bank balance $48.00, is fired from his job, his wife, Bertha, buys a new dress costing $250.00. That is the first step. From then on Bertha is driven by ambition and her determination to get the luxuries other women have. All she asks of her husband is money and more money, no matter where it comes from—and she gets what she asks for.

He Rides Alone

By Richard Washburn Child

"WHAT about this man Borah? Where's he taking us now that he's chairman of the Senate Foreign Relations Committee? What sort of a person is he really?" These are inevitable questions whenever his name enters a discussion—yet no senator is more in the public eye, no senator has a wider audience when he speaks. From fifteen years close study Richard Washburn Child interprets this solitary, enigmatical figure in *He Rides Alone*, in The Saturday Evening Post.

Now on sale, five cents.

Now Ask Me One

By Sam Hellman

WHETHER the number of rivets in the Brooklyn Bridge, or the three chief exports of Timbuctoo, mean anything in your young life or not, you'll laugh till you ache over the havoc wrought in three families by one innocent little Quiz-book, which even vanquished the redoubtable Harold Spencer who was so smart that he made his friends pay for his wife's Siberian sable. Sam Hellman outdoes himself in *Now Ask Me One*, in The Saturday Evening Post.

Now on sale, five cents.

Natchez

By Joseph Hergesheimer

FROM the instant Sylvester Dering tossed aside his smoking pistol and stepped quickly ashore as the Ramapo touched the landing, to that pitiful moment when Damaris Vaun's whip slashed across his defenseless face, this strange and touching story of a man who found paradise on this earth, only to be turned away because of his sin, moves before a background which glows with all the color and romance of the South of the 1840's. Don't miss *Natchez*, by Joseph Hergesheimer, in The Saturday Evening Post.

Now on sale, five cents.

7 OTHER STORIES, 8 OTHER ARTICLES, 2 OTHER SERIALS, AND 5 OTHER FEATURES IN THIS WEEK'S POST, NOW ON SALE, FIVE CENTS.

$2 the Year 52 ISSUES

THE SATURDAY EVENING POST

"AN AMERICAN INSTITUTION"

$2 the year (52 issues) through any newsdealer or authorized agent, or by mail direct to THE SATURDAY EVENING POST, Philadelphia, Pennsylvania

GO BY TRAIN

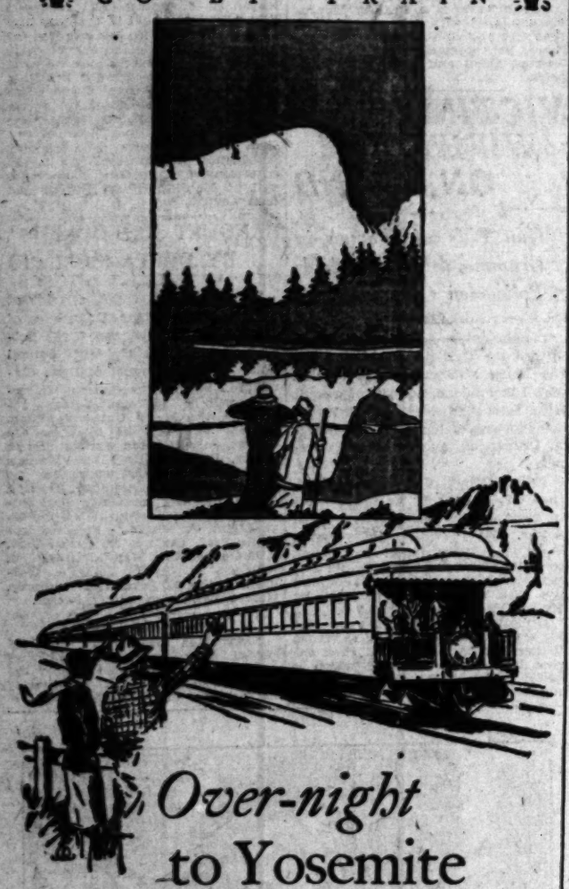

Over-night to Yosemite

New Pullman service through without change between Los Angeles and El Portal, daily on and after May 27. Evening departure via Southern Pacific Lines; a cool, restful over-night ride; arrival in the valley for breakfast next morning. Similar service returning.

The quick, direct way to go, assuring you the maximum time in the magic valley. Roomy, comfortable Pullman accommodations; no dust; no wearing nervous tension of crowded highways.

Leave Los Angeles 12:10 p.m., arriving El Portal at 6:45 a.m., connecting with stages to hotel or cabin on the valley floor. Returning, leave the valley at 8 p.m., El Portal at 9 p.m., arriving Los Angeles 5:50 p.m. next day.

This year—only $26.50 roundtrip, good for 36 days. Also, convenient service by day—connections at Merced with Southern Pacific and Santa Fe main line trains.

Yosemite Valley Railroad

W. L. ENGEL, *General Agent*, 302 Central Bldg., Los Angeles *Phone* VAndike 8441
W. L. WHITE, *General Manager*, Merced, California